2d EDITION—5 O'CLOCK A.M.

The Times

"Sail on, sail on, and on, and on."

1781 1917

LOS ANGELES

2c

Liberty Under Law—Equal Rights—True Industrial Freedom

TUESDAY MORNING. JUNE 21, 1917. PRICE 2½ CENTS {Delivered to Subscribers / At All Hotels and on Railway Trains, On Streets and News Stands, 5 Cents}

LABORITES THREATEN STRIKES AGAINST HIGH FOOD.

Reports from Europe Impel Wilson to Rush American Mobilization.

The Great War.

RST LINE IS TAKEN.

rmans Gain in Champagne.

Rout the Invaders Attack on Position Near Lens.

Capture Formidable on Asiago Plateau from Austrians.

[BY A. P. NIGHT WIRE.]

Associated Press review of the war dispatches for the twenty-four hours says:

The fighting fronts in France and Italy forces have recaptured important positions from the German west of Arras, while the German Champagne region gained a foothold in French trenches.

A British gain was made east of the Ancre, where Monday morning, under cover of a violent bombardment, drove back the Germans and occupied their trenches. On the Aisette River and Mouquet Farm, to the Germans, in a counter attack, in which huge effectives were used, captured a section of a trench held by the French. The attack was delivered over a front of about two-thirds of a mile, and followed a violent bombardment of the French line.

Near Lens the Canadians, in an assault on a position held by the Germans which was barring the way to the coal city, routed the defenders and captured the trenches and incorporated them into the British lines. The Germans, in vicious attacks, endeavored to regain the lost terrain, but were beaten off.

ITALIANS GAIN.

In the Austro-Italian theater the Italians on the Asiago plateau, southeast of Trentino, are again developing the offensive which last week gave them considerable territory, but which was stopped by weather conditions. The Rome War Office reports the taking of formidable positions on the plateau, and the capture of more than 1000 officers and men, besides inflicting heavy casualties on the Austrians, who strenuously resisted the advance.

The expected general engagement along the Macedonian front has not yet developed, but on various sectors, notably in the Cerna Bend and north of Monastir, the artillery activity has again increased.

ITALIAN OFFENSIVE.

[BY ATLANTIC CABLE AND A. P.]

ROME, June 20 (via London.)—The Italians resumed the offensive yesterday. The War Office announces the capture of Austrian positions on Monte Ortigara and 936 prisoners. The official communication follows:

"On the Asiago plateau yesterday we carried out a violent offensive action and damaged the enemy's defenses at many points, making progress on some parts of the front and inflicting severe losses on the enemy.

"The gallant troops of the Fifty-second Division, overcoming the furious resistance of the enemy and advancing over very difficult ground, carried formidable positions in the Mont Eultrsnd(?)—Ortigara area.

(Continued on Fourth Page.)

Proclamation.

VOLUNTEERS DEMANDED

Call Issued by the President.

Executive Takes Steps to Speed the United States War Machine.

Drawings for the Draft to be Started Immediately After July 1.

BY JOHN CALLAN O'LAUGHLIN.

[BY DIRECT WIRE—EXCLUSIVE DISPATCH.]

WASHINGTON BUREAU OF THE TIMES, June 20.—President Wilson has speeded up the American war machine. Impressed by the reports he has been receiving from Europe, he has personally directed prompt action in the mobilization of the man power of the nation and the manufacture of the necessary military equipment.

He today issued a proclamation specifically calling upon unmarried men, without dependents and between the ages of 18 and 40, to present themselves for enlistment in the regular army.

He wants 70,000 additional men before the last day of June. When these men shall have responded the regular establishment will be filled to its war strength of 293,000 men.

The President's proclamation is in no sense an appeal; it is a direct order to men possessing the qualifications indicated to present themselves for service.

THE PROCLAMATION.

Here is its text:

"Proclamation by the President:

"I hereby designate the period of June 23 to June 30 next as recruiting week for the regular army, and call upon unmarried men between the ages of 18 and 40 years who have no dependents, and who are not engaged in pursuits vitally necessary to the prosecution of the war, to present themselves for enlistment during the week herein designated, to the number of 70,000.

[Signed]

"WOODROW WILSON."

It is desired by the President and the Secretary of War to fill both the regular army and the National Guard to full strength before the operation of the draft begins. On April 1 the army needed 183,898 additional men; since that date 121,563 men have been recruited. There remains 62,535 men to be obtained. It is estimated that discharges will cause a loss of some 7000 men. Thus, as the President stated, 70,000 men must come to the colors. It is hoped they will consist of men between 18 and 21 years and between 30 and 40 years, since the draft will apply to men between 21 and 30 years inclusive. One department official suggested today that there is an opportunity for the men who desired to go to Europe with Col. Roosevelt. The official promised that the regular army will be promptly sent abroad.

FIRST CONTINGENTS.

In fact, the first contingents will be made up strictly of regular troops; later ones will be composed of National Guardsmen, and then those subject to draft will be dispatched. Immediately after July 1 the operation of the draft will begin. The drawings will take place and they will be safeguarded in such fashion that there cannot arise the slightest question of crookedness or favoritism. The exemption boards will be made up of representatives of industry, agriculture and labor, as well as the medical profession. There will be a labor representative on every board. John Mitchell, the well-known union-labor leader, has been made chairman of a committee which will scrutinize the labor men named by the several Governors. In this way the people will be certain of the acceptability of those designated by the State authorities. In other words, Mr. Mitchell and his colleagues will be in a position, by reason of their experience, to point out to the Governors any mistakes in the way of selection that they may make. But they will not be a check upon, nor will they control the heads of the States.

During July and August the drawings will take place, the exemptions will be authorized, and by September 1 the men selected will have been notified to report for service.

TO PROVIDE MAN POWER.

Thus within the next two months the man power will be provided. There remain the questions of quarters and equipment. The departments promises that the sixteen encampments will be ready when the camp men are ready for them. The Quartermaster-General has placed clothing, hat and shoe contracts and his officers are doing all they can to speed up the work so that the recruits can don their uniforms immediately after they report.

There remain the questions of arms and airplanes. So far as arms are concerned Brig.-Gen. Crozier, Chief of Ordnance, issued a statement today stating that the de-

(Continued on Second Page.)

Pertinent.

REVOLUTION IS HINTED BY SENATOR KENYON.

"Don't Forget How the French Ate Grass," Iowan's Warning.

BY ARTHUR S. HENNING.

[BY DIRECT WIRE—EXCLUSIVE DISPATCH.]

WASHINGTON BUREAU OF THE TIMES, June 20.—To bring down the prices of food and fuel and avert possible bread riots and other disturbances due to the suffering of the poor is now the object toward which the administration is directing all its energies.

It was learned today that the most impressive warning of what may be expected unless something is done to curb the profiteering in the necessaries of life and check generally the rising cost of living has been conveyed to the administration by the American Federation of Labor.

The federation officials have informed the government that the price of food and fuel must come down or wages must go up, and that if the cost of living be not reduced it will be necessary for organized labor to obtain more pay by calling strikes, if necessary.

EPIDEMIC OF STRIKES.

The union-laber men went so far as to intimate strongly that unless the administration obtains effective legislation for the reduction of prices before July 1, an epidemic of strikes and even a national tie up of work in many industries may be expected. The union leaders said that the workingman's pay envelope no longer comes anywhere near meeting his cost of living and that it has been necessary for union labor generally to accept greatly reduced standards of living involving inferior diet and even want.

The other developments of the day in the food situation were:

The Trade Commission conferred with the Department of Agriculture upon its forthcoming investigation of the increased cost of living which will begin with an inquiry into meat prices and distribution at an examination of the packers in Chicago, July 1.

The administration drove forward the food administration bill in both houses of Congress in an effort to procure its enactment before July 1 and opposition to the measure noticeably decreased.

KENYON ON SPECULATORS.

Senator Kenyon of Iowa, supporting the bill, denounced food speculators as "Allies of the Kaiser," and worse than highwaymen, while Senator Gore, Democrat, pronounced the measure a conglomeration of the "Sweeping of British and Canadian legislation and clearly unconstitutional."

Commissioner Davies tonight said that the Trade Commission is ready to begin its investigation of food conditions for which Congress has appropriated $250,000. The inquiry will be conducted in co-operation with the Department of Agriculture and Food Administrator Hoover. The information concerning the marketing and prices of foods obtained by the Trade Commission will be turned over to Mr. Hoover, as a basis for measures to prevent abuses and wasteful distribution, generally regarded as chiefly responsible for the increased cost of living. Information warranting civil or criminal proceedings in the courts will be turned over to the Department of Justice.

The investigation of meat prices and marketing will be conducted by Mr. Davies and a corps of experts, who expect to spend a week or more questioning the packers, stock commission men, wholesale and retail butchers in Chicago.

DETAILED FOOD CONTROL.

The House will get down to detailed consideration of the food-control bill tomorrow. There will be a flood of amendments offered by Representatives opposing the measure.

Representative Martin B. Madden of Illinois is vigorously opposed to that feature of the bill which would authorize the President to license persons, firms and corporations engaged in various kinds of business in this country.

"I shall offer an amendment striking this feature from the bill if no one else does," said Mr. Madden today. He expressed the opinion that the food-control bill would be passed by a large majority in the House.

"What the people want," he said, "is some assurance that prices will not go any higher than they are now, and that they may be reduced if possible."

Mr. Madden said, however, that he thought it would be destructive of all business if the licensing provision was returned in the bill, since, if it were enforced, practically all persons in the country would be forced to seek a license to do business, without having any previous knowledge as to whether the license would or would not be granted.

KENYON'S REMARKS.

"I don't know how the people are going to stand the ever-increasing high prices," said Senator Kenyon in the Senate. "We have tried in this country to break up the trusts and monopolies, but have not succeeded. Fines have been imposed, but this class of lawbreakers does not care anything about fines. The gentlemen who always rise when the orchestra plays 'The Star Spangled Banner,' who put an extra flag on their automobiles and then mark up prices to the people, might as well understand that this country is not going to endure this kind of business, and we, interested in the success of this war, have a duty upon us to stop them. If they cannot be controlled under the Sherman Act, if we cannot reach them under other laws, we will take their produce for the benefit of the people of the country, who are supreme in this matter.

"These food speculators are the highwaymen of internal commerce. I want, however, to apologize for using the term 'highwaymen' with them. The highwayman or sea pirate is a Christian gentleman compared with them. It takes some courage to be a highwayman, but no courage to be a food speculator.

"These gentlemen at the present time are allies of the Kaiser, and they are weakening the American nation in its contest. The men who fight must be fed; the mothers of the nation must be fed, and the babies of the nation likewise; and the men who work to make the things with which to fight must be fed."

NOT FOR FOOD DICTATOR.

Senator Kenyon referred to the criticism which has been made that the bill provides for a food dictator who may tell the mothers what to feed their babies. He denied the bill does this at all, but said there was a more important question, and that was whether the babies should have any food at all "or whether the food that should feed the babies of the poor shall feed the poodle dogs of the rich."

"We are contending," he continued, "that the babies of the poor shall have food; that there shall be no extraordinary profits during this war in either foodstuffs, or in steel or in anything else.

"In the days of the French trouble Foulon sneered that the people could eat grass and Marie Antoinette talked about the people eating cake. The people of this country are not going to eat grass. The people of France did not eat grass, but they filled Foulin's mouth and ears with grass, and he ate that which he intended for the people.

"We are paying more for food than they pay in London or Belgium. France has bread for 50 per cent. less than we have it—made out of our own wheat. It is one of the results of France having a food controller."

Senator Borah said that the Department of Jussice and the Federal Trade Commission have omitted to enforce the laws on the statute books to prevent monopoly and mean practices. "If there has been any attempt to enforce the Clayton Act, or if the Federal Trade Commission has performed any service in this matter I have yet to have any knowledge of it. I don't admit that we are unable to do it or would not have been able to do it. I simply admit that we have not done it."

Senator Borah asked Mr. Kenyon if he could not include the meat packers in the scope of this bill.

AIDS SHERMAN ACT.

"I would include the steel people," said Mr. Kenyon. "The meat packers are already included. This bill supplements the Sherman Act, and tries to get at that zone between such a control as would be a monopoly and that which merely might affect the price to some extent."

WOODMEN'S FUNDS TO CHICAGO BANKS.

[BY A. P. NIGHT WIRE.]

CHICAGO, June 20.—As a result of the election of O. E. Aleshire of Chicago as head banker, $5,000,000 of the funds of the Modern Woodmen of America will be transferred to Chicago banks, it was announced today. A. R. Talbot of Lincoln, Neb., was elected head consul, D. H. Horne, Davenport, Iowa, head adviser, and Albert W. Bort, Beloit, Wis., head clerk.

A patriotic demonstration occupied part of today's session of the convention, and followed the adoption of a resolution pledging the support of 1,056,000 members of the order to President Wilson.

Destruction.

SHIP TOLL ALARMING

British Report for the Week.

Twenty-seven English Boats of Over 1600 Tons Sunk in Seven Days.

Figures Indicate Activity of the Submarines has not Lessened.

[BY ATLANTIC CABLE AND A. P.]

LONDON, June 20.—Twenty-seven British ships, of more than 1600 tons, have been sunk, according to the weekly British summary given out today. Five British vessels under 1600 tons also were sent to the bottom. No fishing vessels were destroyed.

The foregoing figures of British shipping losses as the result of Germany's submarine warfare show a larger number of vessels sunk than in any of the six preceding weeks. Not since the seven-day period ending April 28 has a greater number of ships been destroyed. During that week fifty-one vessels—thirty-eight over and thirteen under 1600 tons—were sunk. The heaviest totals since the Teuton submarine campaign was opened in February last were registered in the week ending April 21, when forty steamers of more than 1600 tons and fifteen vessels of the smaller tonnage were sent to the bottom.

THE WEEKLY TOTAL.

Since the middle of April, when the undersea-boat activity recorded its highest toll, 303 British vessels, of which 220 measured more than 1600 tons, were sunk, the weekly total being as follows:

Week ending	Over 1600 tons.	Under 1600 tons.
April 21	40	15
April 28	38	13
May 5	24	22
May 12	18	5
May 19	18	9
May 26	18	1
June 3	15	3
June 10	22	10
June 20	27	5

SUMMARY OF LOSSES.

The summary follows:

"Arrivals, 2897; sailings, 2993.

"British merchant ships over 1600 tons sunk by mine or submarine, including three previously, 27; under 1600 tons, including one previously, 5.

"British merchant ships unsuccessfully attacked, including two previously, 31.

"British fishing vessels sunk, none."

FATHER LOSES MONEY FOR CHILD'S FUNERAL.

(30)

Money to be used in purchasing a little satin casket for a dead baby was stolen, with the baby's picture, last night from the bereaved father's pocket while he was being shaved in a Main-street barber shop.

A. Koller, a fireman living in Santa Ana, lost his 2-year-old baby a few days ago. To bury the infant it was necessary to borrow $65 from a friend. The money, the picture, the baby's insurance policy and the father's registration card were in the purse. He hung his coat in the barber shop, but after the shave the purse had been stolen.

"If the thief will only return the baby's picture and the insurance policy," said Mr. Koller to Detective Barr, "he can keep the money."

PRETTY YOUNG GIRL ATTEMPTS SUICIDE.

(30)

A tumble on a dance-hall floor so embarrassed pretty Edna Hartle, 23 years old, that she attempted suicide early this morning by swallowing a large quantity of bichlorids of mercury tablets in a private booth at the Blue Ocean cafe on Main street.

At the Receiving Hospital, Police Surgeon Zorb said Miss Hartle had but a few hours to live.

CHINESE SITUATION NOT SO SERIOUS.

[BY PACIFIC CABLE.]

TOKIO, Tuesday, June 19.—The situation in China is not so serious as might be believed, according to the opinion understood to have been expressed by the Japanese government in its reply to the American note inviting Japan to associate herself with the action of the United States in asking the rival factions in China to compose their differences. The Japanese reply gives courteous recognition of the sincerity and high-mindedness of America's motives in seeking to assist China, but sets forth the belief that China is not endangered gravely. Moreover, it is said conditions have changed since the American note was presented, and Japan therefore submits her belief that it is not desirable that she forward a note to China similar to that sent by the United States.

Later Dispatches

With Fresh News Marked "30"

Indicted.

FORMER SLAV OFFICIALS ARE TO BE PROSECUTED.

[BY ATLANTIC CABLE AND A. P.] (30)

PETROGRAD, June 20.—The provisional government has begun to take severe measures against the highest officials of the old regime, who are declared to be guilty of breaches of the laws of the empire. An indictment has been handed down against former Prime Minister Sturmer under a law which provides severe punishment for the arbitrary transgression by an official of the limits of his rightful power.

Former Secretary of the Empire M. Kruizhanovsky, the strongest man in the government under former Minister Stolypin, has been indicted for issuing a decree in June, 1907, by which the election law was violated in defiance of the Constitution of 1906.

Gen. Rennenkampf, one of the army commanders in the early part of the war, and who was defeated by Von Hindenburg in East Prussia, has also been indicted for alleged offenses, conviction of which means imprisonment.

Against M. Protopopoff, former Minister of the Interior, has been preferred a new charge—that of stealing from the telegraph archives the original dispatches between the late mystic monk, Rasputin, and Emperor Nicholas and Empress Alexandra. On conviction, Protopopoff would be subject to a jail sentence.

BURY TINY VICTIMS OF GERMANS.

[BY ATLANTIC CABLE AND A. P.] (30)

LONDON, June 20.—Sixteen children, only two of whom were over 5 years of age, the victims of the last German air raid on London, were given a public funeral this afternoon and their bodies were laid in a common grave in an East End cemetery, over which a monument will be placed.

Seldom, if ever, in the history of the country have children been accorded such a funeral. The Marquis of Crewe attended in behalf of the government, while Maj.-Gen. Sir Francis Lloyd, general officer commanding the London district, represented the army. There were messages from the King and Queen, while the bishop of London, assisted by the bishop of Stepney, conducted the services in the church, which was a bower of flowers sent by children from all parts of the country.

Most of the floral offerings contained perfunctory words of sympathy, but others did not mince matters. These nearly all bore the inscription, "To our children, murdered by German aircraft."

BREAK SENTIMENT GROWS IN MEXICO.

[BY A. P. NIGHT WIRE.] (30)

MEXICO CITY, June 20.—The campaign begun this morning by El Universal advocating the breaking of relations by Mexico with Germany was widely discussed today, and the pro-German papers delivered a counter-attack. The discussions, however, brought forth the fact that many men prominent in public affairs are convinced of the advisability of such action.

Gen. Rafael Zepedo, former Governor of the State of Mexico and the State of San Luis Potosi, and now president of the Senate, said tonight:

"Mexico should have taken this step long ago. She should have allied herself definitely with the United States in the stand the United States has taken against Germany."

Gen. Salvador Alvarado, Governor of Yucatan, whose conduct of affairs in the State has made it one of the most prosperous in the republic, has announced himself as favoring a break with Germany.

FOREST FIRE DESTROYS TOWN.

[BY A. P. NIGHT WIRE.] (30)

DURANGO (Colo.) June 20.—The town of El Vado, in Northwestern New Mexico, has been destroyed by a forest fire, according to a report received here tonight.

The report said the fire first attacked the lumber mill and yards of the McPhee & McGinnity company and spread to other buildings, virtually every structure in the town being destroyed. The loss is said to be in excess of $500,000. The town is fifty miles from a railroad, and wire communication has been severed by the forest fire.

Rumors of many deaths at El Vado are contained in a report received from Lumberton late tonight. The report said a large force of men has been sent from Lumberton to the fire.

DELEGATES TO IRISH CONVENTION.

[BY ATLANTIC CABLE AND A. P.] (30)

LONDON, June 20.—Irish Unionists and Nationalists held a meeting in Westminster today and selected delegates for the Irish convention. The names of the delegates, however, will not be published until after they have been submitted to Premier Lloyd George.

William O'Brien, in a letter to the Premier, declined the invitation to send delegates in behalf of the "All-for-Ireland party."

DIGBY BELL IS DEAD.

[BY A. P. NIGHT WIRE.] (30)

NEW YORK, June 20.—Digby Bell, the comedian, died at a sanatorium in this city tonight after an illness of several months. He was 68 years old.

Mr. Bell starred in "Tar and Tartar," "Jupiter," "A Midnight Bell," "The Hoosier Doctor," "The Education of Mr. Pipp," as the admiral in "Pinafore," and in other Gilbert and Sullivan operas. His most recent activities were in motion pictures, where he also starred.

SAY AVIATORS COULD END WAR.

[BY A. P. NIGHT WIRE.] (30)

NEW YORK, June 20.—After an inspection of the army aviation field at Mineola, the delegation of French aviators who arrived in this country yesterday to train American airmen, issued a statement tonight in which they said:

"The United States could end the war at once, making possible a decisive victory over Germany for the Allies, if it could supply 10,000 aviators now."

THE WORLD'S NEWS IN TODAY'S TIMES.

Covering the Globe.

Foremost Events of Yesterday: (1) The Food ...ship. (2) The Submarine Menace. (3) Congress. ...Red Cross Subscription. (5) Russia. (6) The ...Trial.

INDEX.

...Line Is Taken.
...Nations Ready to Work.
...Underdies and Mobilize.
...Along Pacific Slope.
...Field of Sports.
...Other Report: City in Brief.
...Given Sixty Days to Quit.
...Hounds Still Higher.
...Night: At the Theaters.
...Under Fve Points: Verse.
...from Southland Counties.
...Stocks and Bonds.
...Fruit and Citrus Markets.
...Service: City Hall, Courts.

SUMMARY.

WEST. Partly cloudy. Wind ...south; velocity 9 miles. ...highest, 78 deg.; low... Forecast: Fair Thurs... weather report see ...of Part I.

CITY. Dr. Francis Watry, ...Long Beach Unitarian ...accused of unpatriotic ...was given sixty days to ...Germany to quit, but says ...to be will start a rival ...

...Angeles man was killed in ...surviving the Vimy Ridge ...

...H. Woollacott sued the ...ter for a divorce, alleging ...

...programme of develop... Los Angeles park sys... by W. M. Bowen, ...by the Mayor.

...dispute developed over ...the Glendale High ...graduation exercises shall be ...

CALIFORNIA. Citi... of Redlands were ...proposed freight rate ...not apply to their in...

...was killed and ten hurt ...car was struck by a ...of Long Beach.

...marriage ceremony was ...a beautiful Oak Knoll ...

...GLOVE. Percy S. King ...shooted Noble Grand Arch ...Knights of Pythias, ...

...Angeles, a steamer shot the ...Pier of the Columbia with a ...in which there were 125 pas...

...Purchase of 5 Bilings near time ...Bilings occupies chief interest ...real est...

...FINANCIAL EASTERN. The funds ...Bank Syndicate, consisting of over ...Bankers, will be removed to Chi...

...It is a mistake to jump at the wrong conclusion that all ...of the more important news is to be found on the first page. ...the Index and the Summary, then read the entire ...you will get all the news of the day.

McIvor-Tyndall asserts divorce is the balm that soothes a yearning heart, but at the same time denies seeking the laurels of Nat Goodwin.

Capt. Condon, United States Army doctor, charged with murder of college student, denies knowledge of all circumstances surrounding death of boy.

WASHINGTON. Women pickets at the White House created a disturbance when the Russian mission arrived.

President Wilson issued a demand for 70,000 enlistments in the regular army.

Federal Trade Commission recommends to Congress government pools of coal production and distribution, and of rail and water transportation as only means of avoiding disastrous coal shortage next winter.

Aircraft production board will mobilize and standardize American industrial plants for manufacturing of planes.

FOREIGN. Officers of American fleet in English waters promote athletics among jackies.

Change in use of machine gun shows that American troops should be trained at front, say British officers.

Balfour tells House of Commons of America's great enthusiasm for the common cause.

Mrs. Pankhurst is now in Petrograd investigating conditions.

A German technical paper predicts a trip of a Zeppelin to the United States in the near future.

THE GREAT WAR. The Situation to Date: The British made another considerable gain in their drive for Lens.

The Germans captured a section of a French trench in the Champagne district.

The Italians captured a position on a high mountain and 1000 Austrian prisoners.

The toll of German submarines for the past week again showed a considerable increase.

The Greeks have expelled many pro-Germans from the country, among them former Premier Gounaris.

President Wilson has made a move to speed the war movements throughout the United States.

CLAUS SPRECKELS IS BUYER.

Acquires Stock Holdings of Federal Sugar Refining Company.

[BY A. P. DAY WIRE.]

NEW YORK, June 20.—Claus Spreckels has acquired the stock holdings of Clarence H. Mackay and W. W. Cook in the Federal Sugar Refining Company. Mr. Mackay has issued a letter to shareholders of the company giving them the opportunity to join in the sale of their stock.

The purchase of the Mackay-Cook holdings is supposed to give Mr. Spreckels stock control of the Federal company.

Information Bureau Main Floor

...ne "4th"

Miscellaneous

...Pkg. 10 Torpedoes, 5c.
...Pkg. 20 Torpedoes, 10c
...12 boxes of Star Caps, 5c
...1 box Mammoth Caps, 25
...Pkg. Repeater Caps, 5c
...Cap Pistols, 5c, 10c, 15c
...Fighting Dreadnaughts, 10c
...Cap Canes at 5c
...Cotton and Silk Flags

At 5c Each

...Colored Stick Fire
...Lawn Lights
...Bats, Colored Fire
...Flower Pots
...Dr. Pepper's Pills
...Jim-of-a-Guns
...Ring Snakes
...Magic Smokers
...Trick Matches

10c kinds, 3 for 25c

$3 ...d it in ...er and ...ar welt ...since—

...new BRAD- ...l to see. ...h" as well as ...f of "White" ...Broadway. ...CO.

Decks Cleared.

SLAV MISSION READY TO WORK

Final Calls of Courtesy on Washington Officials.

Japanese Ambassador Sato Calls to Pay Respects.

Diplomats will Dine Today at the White House.

[BY A. P. NIGHT WIRE.]

WASHINGTON, June 20.—Russia's diplomatic mission completed its official calls of courtesy today and cleared the way for conferences with American officials.

The mission went shortly after noon to the State Department, where a large number of employees gathered to greet and applaud the visitors. Special Ambassador Bakhmetieff was escorted to Secretary Lansing's office and formally presented to Charge Onou of the Russian Embassy. Diplomatic Secretary Soukine was presented to Counsellor Polk.

While Lieut.-Gen. Roop, military member of the mission, was paying the respects of the Russian army to Secretary Baker, Secretary Lansing escorted Ambassador Bakhmetieff to the White House and presented him to President Wilson. The Russian diplomat expressed his pleasure at being in Washington and the President replied briefly. Later the Ambassador paid his respects to Vice-President Marshall.

Almiro Sato, the Japanese Ambassador, was the first member of the diplomatic corps to pay his respects to the Russian mission, calling early this afternoon.

Tomorrow the mission will dine at the White House.

Financial Alienation.

BIG APE SAYS SELIG BROKE HIS PROMISE.

LAWYERS ASK $250,000 ON ACCOUNT OF CHIMPANZEE.

Film Company Sues Motion-picture Magnate on Charge of Violating Contract Relative to Releasing of Animal Plays—Sally, with Mate, Famed Acrobats.

[BY DIRECT WIRE—EXCLUSIVE DISPATCH.]

CHICAGO BUREAU OF THE TIMES, June 20.—William Selig of the Selig Polyscope Company was sued today for breach of promise by Sally, film star and leading woman of the E. and R. Film Company.

Sally, although born in Borneo, was educated in American institutions, and, with her husband, Napoleon the Great, formed the most valuable team of performing chimpanzees in the world. Napoleon died recently, broken-hearted, it is hinted, over the colonel's alienation of Sally's affections.

Sally's attorneys, Albert Fink and John Prendergast of Chicago, and S. Gerecht and Chambers, of Los Angeles, are suing Selig in the Federal Court for $250,000. Selig, it is alleged, entered into a contract with the E. and R. Film Company to release all animal films made by them and to co-operate with them in production of others.

Co-operation has not been forthcoming, Sally's owners say, and the productions turned over to Selig by the E. and R. have not been released to the trade.

Some productions will be flashed on the screen at the trial and a five-foot enlarged portrait of Sally, said to hang on the wall of Mr. Selig's office, may be introduced as evidence of his affection.

Addition.

MARSHALLS CARE FOR BABY BOY.

VICE-PRESIDENT AND WIFE AS FOSTER PARENTS.

One of Pair of Twins Whose Mother is Employed in Hotel in Which They Reside is Being Improved by Up-to-date Washington Methods.

[BY DIRECT WIRE—EXCLUSIVE DISPATCH.]

WASHINGTON BUREAU OF THE TIMES, June 20.—Clarence Ignatius Morrison, a 10-months-old baby boy, is the latest addition to the household of Vice-President and Mrs. Marshall. He is one of a pair of twins whose mother is employed in the hotel in which the Vice-President resides here.

Clarence Ignatius is not strong and needs fattening up, and his mother, at work all day long, is not able to give the baby the attention he needs. The other twin, a baby girl, has been taken in charge of a sister of the mother.

Mrs. Marshall first became interested in the baby through the Washington diet kitchen, a charitable institution, and it was through her that employment was found for the mother.

After the first twenty-four hours with the baby as a member of the family the Vice-President said today that Mrs. Marshall was undisturbed, but that he had passed a "rather restless" night.

Mrs. Marshall is authority for the statement that the baby is not ill, but merely in need of plenty of nourishing food and fresh air. "Of course, if we leave town we must give the baby up," she said, "but it looks now as though we will have to be here all summer."

INGLEWOOD MAN KILLED.

[BY A. P. NIGHT WIRE.]

OTTAWA (Ont.) June 20.—American casualties among the Canadian overseas contingent, according to the war records office list issued tonight, includes: Killed in action, M. S. Enterlin, Inglewood, Cal.

The Fruit Season.

Bowel complaint is sure to be prevalent during the fruit season. Be sure to keep a bottle of Chamberlain's Colic and Diarrhoea Remedy at hand. It may save a life.—[Advertisement.]

NEW ENGINEERING SCHOOLS PLANNED.

[BY A. P. NIGHT WIRE.]

WASHINGTON, June 20.—More engineering schools will be started by the shipping board July 2 at half a dozen educational institutions to train engineering officers for the fleet of merchant ships building for the government. The students, Chairman Denman of the board announced today, will be given thirty days' training at the schools and then will be given practical instruction aboard ship.

The engineering schools will be maintained by the shipping board, which will pay tuition fees. They will be established at the Massachusetts Institute of Technology, the Case School of Applied Science, the Armour Institute of Technology, Washington University and Tulane University.

Five thousand engineers will be needed for the fleet within the next eighteen months, Mr. Denman said. The board is recruiting also for the merchant service 5000 masters and mates and will establish schools for training them.

Development.

USE MACHINE GUN FOR INDIRECT FIRE.

ELEVATE IT SO BULLETS FALL INTO ENEMY'S TRENCHES.

British Officers Say Change in Methods of Warfare Shows that American Troops Should be Trained Within Sound of Artillery at the Front.

[A. P. FOREIGN CORRESPONDENCE.]

BEHIND THE BRITISH LINES IN FRANCE, June 8.—Use of the machine gun as a weapon for offensive operations and for indirect fire by elevating the gun so that the bullets will fall into the trenches of the enemy is one of the recent developments of warfare which convinces the British army that the American expeditionary force should be trained within sound of the guns at the front.

This change in the method of using the machine gun has been brought about within a year. It shows, say the British officers, the rapidity with which methods of warfare are being altered and that if capable officers were to be sent to the front from America, the systems they had learned might be out of date before the troops they are to teach arrived in France. Less than a year ago the machine gun was regarded primarily as a weapon of direct fire, that is, for mowing down an advancing enemy. It was thus chiefly a defensive method and its usefulness was limited to the rather rare periods when the enemy was actually attempting to attack.

But today the machine gun, though retaining its importance in this respect, has become still more a weapon of indirect fire, and by far the greater proportion of machine-gun casualties nowadays are caused through this use of the weapon. In one highly-valued type of so-called indirect fire, a machine gun is trained by day on a stretch of road or communications which the enemy is using at night for bringing up supplies and reinforcements. The machine gun tripod carefully is adjusted to command this road, and stakes are placed so that the bullets can be sprayed over the road. Then at night, although the road is invisible, the machine gun is turned on at intervals of perhaps an hour, sweeping the road clear of any enemy supply columns that may be there and in effect making the use of that road impossible at night.

As in the case of the machine gun, evolution is constantly in progress in the use of the bayonet, in bombing, in trenching, in sapping, and in counter-attack. Nowhere, say army officers, can the latest developments of each of these specialties be taught so well as in the training camps just behind the trenches where specialists direct from yesterday's fighting are at hand to instruct the novice.

Another valuable feature of the training camp at the front is that the soldier is there brought rapidly, almost unwittingly, into the atmosphere of modern warfare, so that when he is finally drafted into his front-line unit he finds nothing particularly new or strange to him. No matter how well American troops might be trained in the United States, they would find the melee of actual battle psychologically very trying. And war experts no longer laugh at psychology. "The training of the mind for surprises and novelties of the battlefields is as important as the physical side of training," say the British authorities.

COLORADO RIVERS ON A RAMPAGE.

[BY A. P. DAY WIRE.]

GRAND JUNCTION (Colo.) June 20.—Thousands of dollars in property and two lives is the toll exacted thus far by the flood of the Grand and North Fork rivers in the Grand Valley, with the Grand at a stage of 13.3 feet today, the highest ever recorded, and still rising. The Grand changed its channel shortly after midnight.

Louis Gruden, with his wife and child, were crossing a bridge over the North Fork near Paonia when the structure gave way and wagon and occupants were plunged into the raging river. Gruden managed to reach shore but his wife and child were swept away.

One mile of track of the Denver and Rio Grande near Tunnel Station has been washed away.

SENTENCE THREE DRAFT EVADERS.

[BY. A. P. DAY WIRE.]

NEW YORK, June 20.—Three men were sentenced to jail today for draft law violation here. Herman Wescoe, who pleaded ignorance as his excuse for not registering and expressed a willingness to do so, received a sentence of one month, as did John Ducastos, a Greek, who attempted to change the date of his birth on his naturalization papers to make himself appear too old for registration. Philip Lavine was sentenced to four months for failing to register.

Four of eleven men arrested in a police raid on alleged anarchists last Saturday were held for trial on charges of conspiring to print seditious literature. The others were discharged.

Campaign.

HUMANITY FUND IS INCREASING.

Nine Million Dollars Added to Red Cross Total.

Next to Gotham the Central States are First.

More Big Pledges Expected by End of the Week.

[BY A. P. NIGHT WIRE.]

WASHINGTON, June 20.—Red Cross campaigners throughout the country today reported to national headquarters here about $9,000,000 in subscription to the $100,000,000 fund to be raised in a week, bringing the total reports of "humanity dollars" for three days to approximately $43,500,000. Big pledges were few today and officials of the Red Cross war council said the day's total, although much smaller than those of the two preceding days, represented probably actual canvassing work and a greater number of small donations. On these contributions from persons of moderate means, campaign leaders base strong hopes of big returns between now and Monday when the campaign closes.

Early tonight tabulations at headquarters showed contributions to date of $19,500,000 from New York City and $24,800,000 from the remainder of the United States.

Many cities had sent no reports. Outside of New York City, first place in the race was held by the North Central States, comprising Illinois, Indiana, Iowa, Michigan, Minnesota, Missouri, Ohio and Wisconsin. The Middle Atlantic States were second; Southern group third; New England, fourth; and the West, fifth.

Campaign committees reported many novel methods adopted to open the channels of offerings. In Cleveland firms that have profited by the war were "assessed" by the local managers and most of them responded promptly. Employees of a number of stores in Stamford, Ct., agreed to give a week's wages. Cincinnati policemen and firemen were authorized by the Mayor to solicit funds on the streets.

Awry.

GRADUATION PLAN HITS BREAKERS.

CITIZENS AND SCHOOL BOARD CANNOT AGREE.

Priest Files Formal Protest Against Arrangement to Hold Commencement Exercises at a Methodist Church, but He is Given no Encouragement.

Whether or not the senior class of Glendale Union High School will be graduated in the Methodist Church or in a theater at that town is the principal topic for discussion in that suburb today. Protests were made by patrons of the school at the meeting of the Board of Trustees Tuesday night, but the Trustees say the exercises will be held in the church, as per schedule.

Father James S. O'Neill of the Glendale Catholic Church is one of the stoutest objectors. In a letter to Mark Keppel, county school superintendent, Father O'Neill stated clearly it is not his intention to allow two members of his church to receive their diplomas at exercises held in a Methodist church without vigorous protest.

All programmes have been printed and arrangements completed for the exercises in the church.

"The trustees of the school do not intend to change their plans," said Dr. A. L. Bryant of the board. "The matter was discussed at length Tuesday night and all members were in favor of the church. The members of the board do not think the protests, which were purely religious, of enough importance to change the plans already completed."

The board of trustees is composed of Dr. Bryant, I. H. Oliver, Claude O. Pulliam, William F. Rice and Dan Campbell.

SPANISH DIPLOMAT DENIES A REVOLT.

[BY A. P. DAY WIRE.]

WASHINGTON, June 20. — The Spanish Ambassador, Juan Riano, today issued the following statement in regard to published reports of unrest in Spain:

"The news reports circulated in the United States regarding the interior situation of Spain are absolutely incorrect. Perfect tranquility prevails, both material and moral. Certain complaints of an interior character in one of the branches of the line of the army have been attended to in so far as they were just and they are in no way related with interior politics and far less with the international policy of Spain, which is being developed normally within the monarchical regime and constitutional practices."

Opportunity.

MERCHANT MARINE NEEDS THOUSANDS OF ENGINEERS

OPPORTUNITY is calling for men who can qualify, with or without special training, for positions as engineer officers on American merchant ships. Within eighteen months the merchant marine will need 5000 additional engineers in all grades.

The United States Shipping Board is seeking the name and address of every man in the United States who can qualify for this work. For the purpose of training those not yet qualified to secure United States inspection papers, the government on Monday will open a chain of free schools in marine engineering at some of the best-known technical colleges in the country. Marine engineers of all grades, oilers, water tenders and stationary engineers are eligible. The duration of the term is one month after passing examinations of steamboat inspection service.

Students will have opportunity for further training under service conditions until they are wanted on ships of the new merchant marine.

The designated free school for the Pacific Coast is Washington University, at Seattle. Candidates for admission should apply to President Henry Suzzalo, who is in charge of the course.

There is also need in the marine service for 5000 captains and mates, and candidates for this service may obtain free preliminary training in navigation at government schools being established on the Atlantic, Gulf and Pacific Coasts.

Further information regarding both branches of service in the merchant marine may be secured from Henry Howard, director of recruiting for the Shipping Board, Customhouse, Boston.

Volunteers.

(Continued from First Page.)

partment is having no difficulty in placing contracts with American firms for rifles and pistols and for rifle and pistol ammunition, and "has every reason to feel confident that the contracts will be executed expeditiously and well."

The statement was issued because of the adoption by the Senate of the Smoot resolution inquiring of the War Department as to the truth of the report that the American troops to be sent to France would be armed with the Enfield instead of an American rifle. Those who know say that this government need have no concern regarding the question of rifles and ammunition for the American soldiers; that there are plenty of such munitions in France and that they are available for our troops. Nevertheless, Congress holds that the American forces should be provided with its own particular arm and that they should not be placed in the position of having to await issues from the British and French governments. Gen. Crozier is not publishing information regarding the awards of ordnance contracts because of its value to the enemy. The names of firms working on government orders particularly will be kept secret, since German agents in possession of the knowledge might attempt to destroy the plants.

TO RUSH AIRPLANES.

No time is to be lost in turning out airplanes. According to an announcement tonight this country will not at the beginning attempt to manufacture the very speediest, highly specialized light fighters. These are being turned out in sufficient quantities by Great Britain and France. Under an agreement with those countries, the United States will devote itself to the production of vast quantities of training planes and the heavier and less speedy battle type.

"The whole answer to the problem before us is standardization," says the aircraft production board of the National Council of Defense, after a conference with a group of the ablest aeronautic engineers in the country.

"The American development of the airplane motor will be a standardized motor. If necessary parts exactly alike can be turned out in quantities in one factory and shipped to a different place to be assembled. As the work develops our engineers can constantly be engaged in further perfecting the motor, and as the industry expands in quantity it can also improve the quality of the output. A large percentage of the first machines, of course, will be training planes, both because we need them and because it will take time to turn out the tools, dies and gauges necessary to manufacture in quantity the battle plane models which nearly three years of war have developed."

FOR BUILDING PLANES.

Four to six months will find us building in quantities motors serviceable for battle machines. To build the planes it is proposed to use the automobile industry, cash register plants, typewriter factories, etc. Munitions plants will be called upon to forge and bore out the cylinders of the motors. In all the arrangements planned the most intensive care has been given to the business form of the proposed contracts so that the firms which are engaged in the manufacture of the machines will be sure of adequate capital to secure the expansion and adaptation of their plants. The nation will be thoroughly protected from the danger of paying excessive profits through an undue stimulation of prices.

Accusations.

CHARGES OF GRAFT MADE BY MAYOR.

SAN DIEGO POLICE ARE SAID TO BE INVOLVED.

Promised Disclosures not Made Because Witnesses Fail to Attend Public Meeting but Chief Tells of a Badger Game Which Involved a Leading Banker.

[BY DIRECT WIRE—EXCLUSIVE DISPATCH.]

SAN DIEGO, June 20.—Charges of graft on the part of members of the police department were made tonight by Mayor Louis J. Wilde at a big public meeting in the Grant Hotel.

Mayor Wilde had announced that he would make public the names of the members of the department tonight, but when some of his principal witnesses failed to appear, the disclosures were not made.

Acting Chief of Police James Patrick testified that he knew of a badger game that was carried on in the city which involved a leading banker and a Mrs. Wright.

"Wasn't there a settlement made by two attorneys, Morganstern and Shreve?" asked the Mayor.

"Yes," said Patrick, "a settlement was made for $2500." The name of the banker was not given.

The Mayor questioned Tom Dailey, formerly a detective, regarding the alleged division of $5000 by two policemen. Daily refused to tell anything, saying he did not know the names of the men involved.

Mayor Wilde said he could not make the disclosures intended because Keno Wilson, former Chief of Police, and other witnesses did not show up at the meeting.

Gratifying.

PREDICT PEACE SOON IN CHINA.

Embassy at Washington Gets Cheering Message.

A Peking Official Dispatch Forecasts Settlement.

Troublesome Provinces Favor Better Co-operation.

[BY A. P. NIGHT WIRE.]

WASHINGTON, June 20.—Peaceful settlement of China's internal troubles was forecast in an official dispatch to the Chinese Embassy from Peking.

The message, dated today, said the two southern provinces of Yunnan and Kwantung, which formed the backbone of the southern secessionist movement, had notified the central government that they favor co-operation toward a peaceful settlement and are ready to do everything possible to clear up the situation. Several other provinces are said to be about to take similar action.

President Li Yuan Hung, who complied with the revolting military governors' demand for a dissolution of Parliament, has issued another decree calling for an immediate new election. The old Parliament, elected in 1913, was held to be unrepresentative. The new body, which cannot be convoked within a period of several months, owing to the complicated electoral machinery, is expected to be more closely in touch with public opinion.

During the interim the present government, it is expected, will continue in power under President Li. Gen. Chang Hsun, the military governor of Anhwei province and originally head of the seceding military governors, who came to Peking after the President dissolved Parliament, probably will stay in Peking for some time.

Good Sport.

BOOST ATHLETICS AMONG SAILORS.

"ALL WORK AND NO PLAY MAKES JACK A DULL BOY."

Officers of Torpedo Destroyers Promote Big Field Day in England—Great Baseball Game Creates Much Interest and Pacific Coast League Pitcher is Star.

[BY ATLANTIC CABLE AND A. P.]

BASE OF THE AMERICAN FLOTILLA IN BRITISH WATERS, June 20.—"All work and no play makes Sailor Jack a dull boy" is a truism that is being kept in mind by the officers of the American torpedo destroyers, who are doing everything possible to encourage athletics among the men.

The most pretentious programme yet planned for the American jackies is a big field day, at which there will be running races, walking contests, baseball games and many other sports. It will be held in an athletic park which is in course of construction with funds provided by generous American business men of New York and London. Meanwhile baseball is the only sport possible. A great game was played yesterday in honor of the arrival of the American newspaper correspondents. A large crowd of spectators was present, composed mostly of sailors in blue and soldiers in khaki. The game was between picked teams, and all the players wore regulation uniforms which had been brought from the United States.

It was strange to see the sailors emerge from the ships' club like big league players, and stranger still when they marched through the streets to watch the villagers drop whatever they were doing and stare with amazement at the players, as if their procession was something akin to a circus parade.

The scene of the game was a beautiful green on the cliffs back of the town. From the diamond could be seen the American ships at anchor. There was no grand stand, but the American and British naval officers, as well as many khaki-uniformed ones, and the curious village throng, found the green grass a comfortable vantage point from which to view the game. A goodly sprinkling of girls from the village was present. They already have acquired a certain amount of American baseball slang, and during the game frequently made use of it.

The use of the names of the men or the ships from which they came is impossible, but it can be said that the grays defeated the blues by a score of 15 to 2. The grays had a pitcher of some repute from the Pacific Coast League, whose curves the blues simply could not solve. They would have been shut out but for the fact that the pitcher passed a couple of men, which, combined with poor support, gave the blues their only two runs.

FLEET RESCUES VICTIMS.

[BY ATLANTIC CABLE AND A. P.]

BASE OF THE AMERICAN FLOTILLA IN BRITISH WATERS, June 20.—Two American destroyers have returned with eighty survivors of two torpedoed British ships. The ships were sunk at the farthest point westward in the Atlantic the U-boats have appeared at since the ruthless campaign began, and the response of the American destroyers to their "S.O.S." was a run of more than 100 miles.

When the American warships arrived on the scene they found the ships were gone, and for many hours they groped about in the dark in search of the survivors. The crew of one of the sunken ships, thirty-one in number, were found in one lifeboat, while forty-nine survivors from the second ship were picked up from two small boats. Four sailors from the latter ship were killed by the explosion of the torpedo. Admiral Sims met the destroyers on their return and complimented the commanders.

Although there are no war-time restrictions on the sale of liquor in this port, the saloons are not the rendezvous of either the Americans or Britishers. One of the diversions of the Americans is initiating their British colleagues into the mysteries of the American national game.

Admiral Sims's headquarters is located in a beautiful old English home, 300 feet above the town. From the wonderful gardens which surround it several American destroyers can be seen riding at anchor.

ANOTHER BRITISH SHIP IS SUNK.

[BY A. P. DAY WIRE.]

BOSTON, June 20.—The sinking of the British steamer Elele, presumably by a German submarine, was reported in a cable message received today by the Leyland line from Capt. Pierce, her commander. The vessel left Boston on June 8 for Manchester, Eng., with a general cargo. The message made no reference to the crew.

The Elele was under charter to the Leyland line, and the cablegram from Capt. Pierce merely stated "vessel sunk." Officers of the line said the crew probably had been saved. The ship's cargo was worth nearly $2,000,000, it was stated.

The Elele registered 4841 tons gross and was built at West Hartlepool in 1913.

Two Americans shipped on the Elele in Boston after several members of the crew had deserted. The ship carried a crew of fifty and was armed.

Disorder.

PEACEFUL PICKETS CAUSE BIG ROW.

WOMEN BEFORE WHITE HOUSE ARE NEARLY MOBBED.

Banner Declaring United States is not a Republic is Flaunted as Russian Mission Enters and Angry Mob Tears Down Offending Emblem.

[BY A. P. DAY WIRE.]

WASHINGTON, June 20.—The peaceful picketing of the White House grounds by silent sentinels of the suffrage cause led to the first disorder today when a crowd of angry men tore down banners the women were holding for the Russian mission to see when it visited President Wilson. The rumpus was over before the police got on the scene and no arrests were made.

The banners were inscribed:

"President Wilson and Envoy Root are deceiving Russia. They say: 'We are a democracy. Help us win a world war so that democracy may survive.'

"We, the women of America, tell you that America is not a democracy. Twenty million women are denied the right to vote. President Wilson is the chief opponent of their national enfranchisement. Help us make this nation really free. Tell our government that it must liberate its people before it can claim free Russia as an ally."

The banners attracted groups of men passing, who stopped and discussed them. Finally, discussion gave way to action.

Cries of "traitors," "treason" and "they are the enemies of their country" were shouted at the two women holding the banner, and after one man yelled: "Let's tear it down," the crowd jumped forward. The canvas was torn from its fastenings, leaving the suffragists holding the frames and poles.

One of the White House guards pursued a man who, he said, was leading the crowd. The man was Walter S. Timmins of New York, an electrical engineer. The policeman recovered a banner from Timmins but it was beyond repair, so the suffragists contented themselves with holding the damaged frames aloft in evidence of their "martyrdom," as one of them expressed it.

The torn banner was carried by Miss Lucy Burns of New York and Mrs. Lawrence Lewis of Philadelphia, of the executive board of the National Woman's Party. They stood it at the west gate of the Pennsylvania-avenue side of the White House and unfurled it just a few minutes before the Russian mission was driven into the grounds. Members of the mission paid no attention to it.

DANIELS DISCLOSES A BARUCH DEAL.

[BY A. P. DAY WIRE.]

WASHINGTON, June 20.—Secretary Daniels disclosed today that the much-discussed arrangement negotiated by Bernard M. Baruch of the Council of National Defense with copper producers whereby the navy got a large quantity of the metal at half the market price, covered only a small part of the copper the navy will require during the next two years. Secretary Daniels said the price was again an open question for future supply.

COAL MINER SHOOTS TWO OFFICIALS.

[BY A. P. DAY WIRE.]

NASHVILLE (Ill.) June 20.—Sheriff J. K. May and City Marshal August Leker were shot and killed at the Louisville and Nashville depot today by H. C. Rice, a coal miner. The marshal shot Rice in the stomach and the latter probably will die.

Rice had gone to the depot with a double-barreled shotgun in his quest for his daughter, Stella, 16 years old, who, he said, had eloped. The officers' efforts to disarm him resulted in the shooting.

New Corn Remover in Big Demand, Say Druggists

Since the virtues of Ice-Mint as a corn remover became known in this country, druggists have been having an extraordinary demand for this product and it is predicted that this summer women will wear smaller and prettier shoes than ever.

The fact that this new discovery which is made from a Japanese product will actually remove corns—roots and all—and without the slightest pain or soreness, is of course, mainly responsible for its large and increasing sale.

You apply just a little on a tender, aching corn and instantly the soreness is relieved, and soon the corn is so shriveled that it may be lifted out with the fingers—root and all.

Ice-Mint is a clean, creamy, snow-white non-poisonous substance and will never inflame or irritate the most tender skin.

Cutting or paring corns often produces blood poisoning, and people are warned to stop it.

Just ask in any drug store for a small jar of Ice-Mint, which will cost little yet is sufficient to rid one's feet of every corn or callous. You'll like it immensely.

TWO ROOSEVELTS GOING TO FRANCE.

[BY DIRECT WIRE—EXCLUSIVE DISPATCH.]

WASHINGTON BUREAU OF THE TIMES, June 20.—Maj. Theodore Roosevelt, Jr., and Lieut. Archie Roosevelt, sons of Col. Theodore Roosevelt, will be sent to France as members of Gen. Pershing's expeditionary force at an early date.

While no explanation has been given of an order directing the two sons of the strenuous former President to leave the reserve officers' training camp at Plattsburg and report at Governor's Island for field service, it has been learned that this is merely a preliminary step to the departure of the two young officers for Europe. As to whether they will go as officers of the line or staff no information is available. It is believed by friends of Col. Roosevelt here that the early dispatch of his sons to the French fighting front will go far toward reconciling the colonel to the decision of President Wilson not to permit him to raise a fighting division of volunteers.

ONE-THIRD OF FUND HAS BEEN RAISED.

[BY A. P. NIGHT WIRE.]

NEW YORK, June 20.—Virtually one-third of the nation's $100,000,000 Red Cross war fund has been raised here in three days of a whirlwind campaign which began Monday. Figures announced tonight show that $33,220,000 has already been donated by contributors in this city, the individual sums ranging all the way from $1 to $1,000,000. It is predicted this district's quota of $40,000,000 will be greatly oversubscribed by the end of Red Cross week.

PREDICT WESTERN OVER-SUBSCRIPTION.

[BY A. P. NIGHT WIRE.]

SAN FRANCISCO, June 20.—Oversubscription of the western division's quota of $15,000,000 toward the national Red Cross $100,000,000 fund was predicted here tonight by Lyman L. Pierce, western executive secretary, returned from a tour of twenty States on behalf of the campaign. Pierce said the national fund also was certain to be largely oversubscribed and predicted that San Francisco would exceed its quota of $1,000,000 within two days. Subscriptions amounting to $252,799 were obtained in this city today, making a total of $437,118. Los Angeles subscriptions thus far are $286,000, according to reports made to Pierce.

TO MAKE A SECRET OF WAR CONTRACTS.

[BY A. P. NIGHT WIRE.]

WASHINGTON, June 20.—Because of war conditions the War Department has decided not to make public the awards of ordnance contracts. Information as to the size of contracts is withheld because of its value to the enemy and the names of firms working on government orders will not be given out because it is believed best not to draw attention toward them.

400,000 Messages

A Day's Work

Every 24 hours, more than 400,000 messages are sent by

WESTERN UNION

to 26,000 cities, towns and hamlets. Over 40,000 employees give them faithful and efficient attention.

Telegrams—Day Letters—Night Letters Cablegrams—Money Transferred by Wire

THE WESTERN UNION TELEGRAPH CO.

Offices in Principal Buildings

It helps one to keep in good condition to have a daily ration of

Grape-Nuts

The entire nutriment of wheat and barley, and the mineral salts of the grain, all combine to make a delicious food, easy to digest and a wonderful upbuilder of body, brain and nerves.

"There's a Reason"

Washington.

TO STANDARDIZE AND MOBILIZE.

American Industrial Plants for Aviation War.

Aircraft Production Board Undertakes Task.

Will Manufacture Airplanes on Gigantic Scale.

[BY DIRECT WIRE—EXCLUSIVE DISPATCH.]

WASHINGTON BUREAU OF THE TIMES, June 20.—Mobilization and standardization of many American industrial plants for manufacture of airplanes to make possible a gigantic war programme by the United States has been instituted by the Aircraft Production Board of the Council of National Defense.

"It is a tremendous but necessary task we are undertaking," said Howard E. Coffin, chairman of the board, today, "but industrial America will rise to the occasion. Of that there is no doubt.

"The American people must not expect too much at once. When the German understands that we are willing to accomplish in one year half as much as the entire fifteen-year development of the automobile industry in this country, he will have some concrete idea of what this board means.

"In fact, we intend to develop regular automobile manufacturers' factories to the utmost and let the standards their outputs. That we are doing already, and good work is being turned out. This standardization and mobilization also is to be applied to many other industries. Many of the concerns now most actively engaged in preparing for aircraft manufacture happens to be a sewing machine factory.

"Within a short time we will be turning out all the machines that the army can use for training purposes. By January 1 we will be in position to turn out a large output. After that the industry will develop steadily, dependent, of course, upon the attitude of Congress toward this great war necessity.

The Aircraft Production Board has issued a statement outlining how manufacturing equipment for many different lines will be utilized, the plants now making shells, the relative number needed will not interfere with the quantity production of shells.

STANDARDIZATION.

The whole answer to the problem before us is standardization. The American development of the airplane motor will be a standardized motor. If necessary parts exactly alike can be turned out in quantities in one factory and shipped to a different place to be assembled. As the work develops our engineers can constantly be engaged in further perfecting the motor, and as the industry expands in quantity it can also improve the quality of the output. A large percentage of the first machines, of course, will be training planes, both because we need them and because it will take time to turn out the tools, dies and gauges necessary to manufacture in quantity the battle plane models which nearly three years of war have developed. Four to six months will find us building in quantities motors serviceable for battle machines.

"We have no intention at the beginning to attempt the manufacture of the very speedy, highly-specialized light fighters which the Allies are now turning out. We can devote vast quantities the training planes and the heavier and less specialized battle types which are just as essential and which will enable the United States and French to turn their attention more to the development of these types."

GOETHALS'S PREDICTION.

[BY A. P. DAY WIRE.]

WASHINGTON, June 20.—Aircraft and artillery, with ships and the Army, will be the principal factors in winning the war, Major-Gen. Goethals today told the Senate Military Subcommittee, which is considering legislation to increase the aircraft of the army and navy, possibly to a total of 100,000 machines. Recommendation has been made by a subcommittee, headed by Representative Caldwell of New York, that a large aviation field, at least equal to that in San Diego harbor, be established over an area of 10 square miles as a site for an aerial training station.

Report.

LOW COAL SHORTAGE MAY BE AVOIDED.

GOVERNMENT POOLS OF PRODUCTION AND DISTRIBUTION.

Control of Rail and Water Transportation as Only Salvation Recommended to Congress by Federal Trade Commission After Period of Investigation.

[BY A. P. DAY WIRE.]

WASHINGTON, June 20.—Government pools of coal production and distribution and of rail and water transportation were recommended to Congress today by the Federal Trade Commission as the only means of avoiding a disastrous coal shortage next winter.

"The commission believes," says the report, submitted after many months of investigation ordered by Congress, "that the coal industry is failing, that the industries of the country, and that the coal industry is paralyzed by the failure of transportation. There are enough cars in the country, but not enough are moved to the mines, are delivered to the mines, are moved to the point with the greatest consumption, nor are they promptly unloaded."

RECOMMENDATIONS.

Because of these conditions, the commission recommends:

That the production and distribution of coal and coke be controlled as a unit in the hands of a single agency.

That the railroads and water carriers be required to handle coal and coke as a unit in the hands of a single agency.

That the railroads and water carriers be required to handle coal and coke as a unit in the hands of a single agency.

GIRL TRAFFIC IN NEW YORK

Sensational Allegations Police Commissioner.

"Spare No One," is the Order in Ruth Cruger Case.

Hint Important People may be Involved in Net.

[BY A. P. NIGHT WIRE.]

NEW YORK, June 20.—Sensational allegations in a white traffic in girls in this city were today in Police Commissioner Woods ordering a rigid investigation of charges. His action followed announcement that between 700 and 800 girls have disappeared from their homes here since January 1. This was the most important development thus far of the belated search for a woman lawyer and a private detective of the murder of Ruth Cruger, 13-year-old High School student, months after the police say they considered the case ended a superficial search by the police.

"Spare no one," was the order given by Commissioner Woods to Inspector J. A. Faurot, who was put in charge of the inquiry with instructions to spare no expense in the development of the automobile industry in this country, he will have some concrete idea of what this board means.

"In fact, we intend to develop regular automobile manufacturers' factories to the utmost and let the standards their outputs. That we are doing already, and good work is being turned out. This standardization and mobilization also is to be applied to many other industries. Many of the concerns now most actively engaged in preparing for aircraft manufacture happens to be a sewing machine factory.

"Within a short time we will be turning out all the machines that the army can use for training purposes. By January 1 we will be in position to turn out a large output. After that the industry will develop steadily, dependent, of course, upon the attitude of Congress toward this great war necessity.

The Aircraft Production Board has issued a statement outlining how manufacturing equipment for many different lines will be utilized, the plants now making shells, the relative number needed will not interfere with the quantity production of shells.

STANDARDIZATION.

The whole answer to the problem before us is standardization. The American development of the airplane motor will be a standardized motor. If necessary parts exactly alike can be turned out in quantities in one factory and shipped to a different place to be assembled. As the work develops our engineers can constantly be engaged in further perfecting the motor, and as the industry expands in quantity it can also improve the quality of the output. A large percentage of the first machines, of course, will be training planes, both because we need them and because it will take time to turn out the tools, dies and gauges necessary to manufacture in quantity the battle plane models which nearly three years of war have developed. Four to six months, however, will find us building in quantities motors serviceable for battle machines.

"We have no intention at the beginning to attempt the manufacture of the very speedy, highly-specialized light fighters which the Allies are now turning out. We can devote vast quantities the training planes and the heavier and less specialized battle types which are just as essential and which will enable the United States and French to turn their attention more to the development of these types."

GOETHALS'S PREDICTION.

[BY A. P. DAY WIRE.]

WASHINGTON, June 20.—Aircraft and artillery, with ships and the Army, will be the principal factors in winning the war, Major-Gen. Goethals today told the Senate Military Subcommittee, which is considering legislation to increase the aircraft of the army and navy, possibly to a total of 100,000 machines. Recommendation has been made by a subcommittee, headed by Representative Caldwell of New York, that a large aviation field, at least equal to that in San Diego harbor, be established over an area of 10 square miles as a site for an aerial training station.

Report.

LOW COAL SHORTAGE MAY BE AVOIDED.

GOVERNMENT POOLS OF PRODUCTION AND DISTRIBUTION.

Control of Rail and Water Transportation as Only Salvation Recommended to Congress by Federal Trade Commission After Period of Investigation.

[BY A. P. DAY WIRE.]

WASHINGTON, June 20.—Government pools of coal production and distribution and of rail and water transportation were recommended to Congress today by the Federal Trade Commission as the only means of avoiding a disastrous coal shortage next winter.

"The commission believes," says the report, submitted after many months of investigation ordered by Congress, "that the coal industry is failing, that the industries of the country, and that the coal industry is paralyzed by the failure of transportation. There are enough cars in the country, but not enough are moved to the mines, are delivered to the mines, are moved to the point with the greatest consumption, nor are they promptly unloaded."

RECOMMENDATIONS.

Because of these conditions, the commission recommends:

That the production and distribution of coal and coke be controlled as a unit in the hands of a single agency.

That the railroads and water carriers be required to handle coal and coke as a unit in the hands of a single agency.

GIRL IS AC... OF BLO...

[BY A. P.

NEW YORK, ... eral jury trying ... ker, a Barnard ... Owen Cattell ... lips, Columbia ... in charge of ... young man not ... selective draft ... Parker by the ... day.

The defendant ... prosecution, ... entitled "Will ... sent it to a ... testifying in her ... she saw the ... document before ... the draft law ... did not read it ... after May 18. ... to show, Judge M... did not know its ... court held that ... fore the draft law ... was legal.

The case of C... are expected to ... morrow.

CHICAGO RED ...

[BY A. P.

CHICAGO, Jun... of the second day ... $5,000,000. Chicago ... nation's $100,000,0... from the city's ... $3,150,000.

GERMAN ...

[BY ATLANTIC ...

COPENHAG... June 20.—The ... over the use ... recalled by t... the German ... this preservati... sugar, which ... ting up fruit. ... disappeared f... as soon as the ... to regulate the ... unobtainable t... situation, bad ... lin, and other ... that worse in the ... Leipsic, for exa... one pound of ... pound of bread ... of potatoes. ... In the last ... potatoes have ... workmen. The ... suburb rioted ... that there are ... hundred broke... village presidents ... into action.

E 21, 1917.—[PART I.

Life's Seamy Side.

GIRL TRAFFIC IN NEW YORK

Sensational Allegations Police Commission.

"Spare No One," is the Ori in Ruth Cruger Case.

Hint Important People be Involved in Net.

[BY A. P. NIGHT WIRE.]

NEW YORK, June 20.—Sen tional allegations in a wide traffic in girls in this city resu today in Police Commissioner W ordering a rigid investigation of charges. His action followed announcement that between 700 800 girls have disappeared f their homes here since January This was the most important re thus far of the belated discovery a woman lawyer and a private tective of the murder of Ruth C ger, 18-year-old High School dent, months after the police ended a superficial search for h

"Spare no one," was the o given by Commissioner Woods t spector J. A. Faurot, who was p in charge of the inquiry which expected to shake the police de ment from top to bottom. F was directed to sift thoroughly avowal of Mrs. Grace Humiston, lawyer in the Cruger case, that w slave traders are responsible for heavy toll of missing girls, and place responsibility on those in police department whose duty it to find Miss Cruger's body.

COCCHI IS DESIRED.

Mrs. Humiston today emphas the importance of having Alf Cocchi, who is formerly cle with Miss Cruger's murder, b back from Italy, where he fled the girl disappeared. She de that "if the authorities can m statement from him "he will pe so many important people tha ease will be one of the most s tional ever exposed in this co

Search for possible victims may have shared a fate simil that of the Cruger girl was be by the police today in every gr or cellar occupied by Cocchi a he came to this country.

For two hours today Mrs. H Cocchi, wife of the fugitive, questioned by the District Attor office. She insisted she knew ing that could throw light on Cruger's disappearance or w She went out in his shop on Fe ary 13, the day the young wo disappeared, she said, and be of coolness between her hu and herself she did not visit h from September 5, 1916, until days after Miss Cruger was re missing and after her husband fled.

WILSON NAMES COL. W. B. R

[BY A. P. DAY WIRE.]

WASHINGTON, June 20.—Col H. Reed, retired, today by President Wilson member of the California Commission.

re than 400,000 men

N UNION

s and hamlets. Over e them faithful and

ters—Night Letters Transferred by Wire

ON TELEGRAPH CO.

to keep in ion to have on of

e-Nuts FOOD

triment of wheat e mineral salts of mbine to make a asy to digest, and uilder of body.

n Reason"

Washington.

TO STANDARDIZE AND MOBILIZE.

...an Industrial Plants ...r Aviation War.

...ft Production Board Undertakes Task.

...d Manufacture Airplanes on Gigantic Scale.

[BY A. P. NIGHT WIRE—EXCLUSIVE DISPATCH.]

WASHINGTON BUREAU OF THE TIMES, June 20.—Mobilization and standardization of many American industrial plants for manufacture of airplanes to make possible the aerial war programme by the United States has been instituted by the Aircraft Production Board of the Council of National Defense.

"It is a tremendous but necessary task, as any undertaking," said Howard E. Coffin, chairman of the board, "but industrial America will rise to the occasion. Of that there is no doubt.

"The American people must not expect to be much at once. When the public understands that we are trying to accomplish in one year as much as the entire fifteen-year development of the automobile industry in this country, he will have concrete idea of what this means.

"Further, we intend to develop regular assembly manufacturers' facilities to the utmost and to standardize their outputs. That we are already, and good work is being carried out. This standardization and mobilization also is to be followed in many other industries. The concerns now most active in preparing for aircraft manufacture happens to be a sewing machine factory.

"Within a short time we will be using at all the machines that we can use for training purposes. By January 1 we will be in position to turn out a large output, after that the industry will depend, steadily, dependent, of course, on the attitude of Congress toward the great war necessity.

"The Aircraft Production Board has issued a statement outlining the manufacturing equipment the different lines will be utilized, plants now making shells, the relative number needed will correspond with the quantity production of shells.

STANDARDIZATION.

"The whole answer to the problem, so far as is standardization. The maximum development of the aircraft motor will be a standardized motor. If necessary parts except can be turned out in one factory and in a different place to be assembled. As the work develops engineers can constantly be engaged in further perfecting the motor. As the industry expands in production can also improve the quality of its output. A large percentage of the first machines, of course, will be training planes, both because we need them and because there is time to turn out the tools and gauges necessary to secure in quantity the battleplanes which nearly three years more has developed. Four hundred machines, however, will find us with motors serviceable for battle.

"We have no intention at the beginning to attempt the manufacture of very speedy, highly-specialized fighters which the Allies are turning out. We can turn out quantities the trainers and the heavier and less speedy types which are just as necessary, but which will enable the United States to turn their attention to the development of the fighter."

ADMIRAL'S PREDICTION.

[BY A. P. DAY WIRE.]

WASHINGTON, June 20.—Air-warfare, with ships and Rear-Admiral Goethals today told the Military Subcommittee, is the principal factors in winning the war.

Senate bills to create a new department of aeronautics, Gen. Goethals approved co-ordination of army and navy aeronautics under one head.

Speaking of his belief in concentration of authority, Gen. Goethals said: "It will become necessary to create a department of munitions. At the same time a House committee is considering legislation to co-ordinate the aircraft of the army and the navy, possibly to a total of 100,000 machines. Recommendation has been made by a subcommittee headed by Representative Fitzgerald of New York, that the government, in San Diego harbor, purchase as a site for an aerial station.

Report.

LOW COAL SHORTAGE MAY BE AVOIDED.

...ENT FOOLS OF PRO... AND DISTRIBUTION.

...ntrol of Rail and Water ...ed as Only Salvation ...mitted to Congress by ...de Commission After ...y of Investigation.

[BY A. P. DAY WIRE.]

WASHINGTON, June 20.—Government control of coal production ...ation and of rail and water ...portation were recommended ...ay today by the Federal ...de Commission as the only means ...ding disastrous coal shortage ...ter.

...ission believes," says ...ort, submitted after many ...estigation ordered by ...ress, "that the coal industry is ...ot the industries of the ...ry, and that the coal industry ...ld not be financed by the failure of ...ers. There are enough ...ers in the country, but not ...ers are not moved to the ...ers with the greatest ...ency, nor are they prompt...

...RECOMMENDATIONS.

...ese conditions, the ...ssion ...

...ntrol of production and ...ould be continued ...ed, in the hands

GERMAN WOMEN RIOT FOR POTATOES.

[BY ATLANTIC CABLE AND A. P.]

COPENHAGEN (via London) June 20.—The American controversy over the use of benzoate of soda is recalled by the recommendation of the German food department that this preservative be used instead of sugar, which is very scarce, in putting up fruit. Fruits have largely disappeared from the open market as soon as the authorities attempted to regulate the prices and are almost unobtainable in Berlin. The potato situation, bad though it is in Berlin, and other leading cities, is far worse in more remote localities. Leipsig, for example, issues this week one pound of potatoes and one pound of bread instead of five pounds of potatoes.

In the last three weeks no extra potatoes have been available for workmen. The women in a Berlin suburb rioted at the announcement that there are no potatoes. Several hundred broke into the office of the village president and terrorized him into action.

GIRL IS ACQUITTED OF BLOCKING DRAFT.

[BY A. P. NIGHT WIRE.]

NEW YORK, June 20.—The Federal jury trying Eleanor Wilson Parker, a Barnard College senior, and Owen Cattell and Charles F. Phillips, Columbia University students, on a charge of conspiring to induce young men not to register under the selective draft law, acquitted Miss Parker by the court's decision today.

The defendants, according to the prosecution, prepared a pamphlet entitled "Will You be Drafted?" and sent it to a printer. Miss Parker, testifying in her own defense, said she saw the original text of the document before May 18, the day the draft law became effective, but did not read it in its altered form after May 18. There was evidence to show, Judge Mayer ruled, that she did not know its final contents. The court held that what was done before the draft law went into effect was legal.

The cases of Cattell and Phillips are expected to go to the jury tomorrow.

CHICAGO RED CROSS DRIVE.

[BY A. P. NIGHT WIRE.]

CHICAGO, June 20.—At the end of the second day's drive to obtain $8,000,000, Chicago's quota of the nation's $100,000,000 Red Cross war fund, the city's contribution totalled $3,364,612.

New Thought.

M'IVOR-TYNDALL BOOSTS DIVORCE

Balm that Soothes Yearning Heart, He Says.

Explains He's not After Nat Goodwin's Laurels.

Declares Self-respect Basis of All True Worth.

[BY DIRECT WIRE—EXCLUSIVE DISPATCH.]

CHICAGO BUREAU OF THE TIMES, June 20.—Divorce is the balm that soothes the yearning heart. It gives man or woman the opportunity to cast aside the love that has grown cold and makes way for another journey to the altar with another bride.

This is the doctrine practiced and preached by Dr. Alexander J. McIvor-Tyndall, leader of New Thought, who recently again came into the public eye by marrying a second time. His new wife lives under the same roof with the original, who stepped aside.

"Whenever a man has the temerity to step aside from the beaten path of thought in any line," said Dr. McIvor-Tyndall today, "he does it at his own peril.

"Society is committing slow and painful suicide by its hounding and ridiculing and slandering people who try their best to practice what they preach.

"I teach that one's self-respect is the basis of all true worth. I insist that no man or woman can live a life of concealment and hypocrisy and hope to achieve any good in the world.

"I have more respect for the highway robber than I have for the social hypocrite. The robber has at least the saving grace of courage. No teaching of mine and certainly no practice of mine is designed to destroy the foundations of any true home.

STRICT MONOGAMS.

"No man is a greater advocate of strict monogamy than I. The public and press may consider love and matrimony as a huge joke, but I do not. No man has a higher regard for true morality than I. No man has a cleaner moral record than I, but few have endured more scathing and untruthful criticisms than I.

"Not only have I not been married many times, but I have never had even a sentimental interest in any other woman on earth save the two I have married.

"I have lived too long in public to hope to avoid criticism, but I do object to being classified as a much married man, because I am not. I have no desire to cheat my good friend, Nat Goodwin, out of that honorable title.

"I have been able to produce harmony out of seeming chaos in my private life, and because of this have incurred the amazement and ridicule of those who are incapable of understanding that two women may rise to a higher plane of thought than petty jealousies and come to a mutual understanding and forgiveness in the same loving service to humanity.

"If humanity had lived constructively instead of destructively in the centuries past war would be an impossibility. It does not take half the courage to die for one's country that it requires to live for a principle.

TRUE MARRIAGE DEFINED.

"True marriage must be founded upon love, and this love must be physical, spiritual and mental, in order to be complete. If it is not so no tie of law can make it so, and if it is not true marriage no tie of law can make it so. This is not saying that I do not believe in legality in marriage, and, above all it is not saying that I believe in what is commonly called 'free love.'

"New Thought" does not sanction so-called 'free love,' and my own teachings have been strong on this point. The great need is to enlarge our vision, instead of looking out at life from a pinpoint. Unity of effort, love and service to our fellowmen constituted by individual expression of what is termed 'new thought.'

"The fact that I am able to bring about harmony and an intelligent appreciation of other persons' point of view in my immediate family should not be such an astounding matter. A new thought on the matter decided me to try practicing the philosophy of honesty and real morality which I expound.

"The result has been such as to deter most persons from assaying any other course than the customary one of deception.

"Although I do not exactly enjoy misrepresentation, still I am almost inured to it. At least, it cannot hurt me, the real of me, or change my convictions, or swerve me from my purpose—the purpose of thinking, living and teaching the optimistic, truthful, constructive philosophy that would free humanity from the bondages and the weaknesses that keep us grubbing when we might fly."

NEGRO RUNS AMUCK.

Liquor-crazed Black Shoots Seven People in Louisiana Town.

[BY A. P. NIGHT WIRE.]

NATCHITOCHES (La.) June 20.—George Pikes, a negro, ran amuck with a shotgun near here last night, with the result that three persons are dead and four seriously wounded. Under the influence of liquor he drove his mother and his wife from their home, and later shot and seriously wounded his mother and burned his brother's home. Leo Rusca, former Chief of Police here, and a negro named Ernest Prudhomme, were killed, and T. B. Hudson, the city school superintendent, and two negro boys were seriously wounded in a man hunt, which ended when Pikes had been shot to death by the police.

After the Movies Two Eyes for a Lifetime Murine is for Tired Eyes. Red Eyes—Sore Eyes—Granulated Eyelids. Roses—Refreshing Restores. Murine is a Favorite Treatment for eyes that feel dry and smart. Give your eyes as much of your loving care as your Teeth and with the same regularity. Care for Them. You Cannot Buy New Eyes! Sold at Drug and Optical Stores or by Mail. Ask Murine Eye Remedy Co., Chicago, for Free Book

BELL-ANS Absolutely Removes Indigestion. One package proves it. 25c at all druggists.

FRENCH ESTIMATE OF GERMAN TROOPS.

[BY ATLANTIC CABLE AND A. P.]

PARIS, June 19.—Gen. De la Croix publishes in the Temps the results of his study, supposedly from authoritative sources, of the present number of German reserves. He estimates that the grand total of German troops of all kinds and classes up to June 1 reached 13,130,000, and that this total was depleted by losses of 3,150,000—2,000,000 rendered unfit through wounds and 1,130,000 resident in foreign countries.

Gen. De la Croix estimates that of the balance nearly 5,500,000 are employed as first line, rear line and interior troops, leaving a movable balance of reserves of about 755,000. This number will be increased in November by 450,000 of the class of 1919. These troops will not, however, be available before that for any service any more than those in formation.

On this basis Gen. De la Croix figures that Germany has 575,000 reserves with which to cover her losses until November, or 115,000 a month plus 85,000 monthly of those who recover from their wounds, a grand total of 200,000 a month. The general points out that German losses in April and May have been at least 300,000 monthly, making a debit balance, which he says has been met by a shortening of the German front and fewer attacks. The absence of reserves has caused, he claims, an obvious shift from the old tactics of the German General Staff.

KING IN EXILE TO VISIT KAISER.

[BY ATLANTIC CABLE AND A. P.]

LUGANO (Switzerland) June 20 (via Paris.)—Former King Constantine of Greece arrived here today. Officers and delegates of the Swiss government met him at the frontier and welcomed him in the name of Switzerland. A large number of German personages waited for the King at the depot, including Prince and Princess von Buelow and Dr. von Muehlberg, German Minister to the Vatican. The Greek Minister to Berne also was present. A long telegram from the German Emperor was handed to Constantine as soon as he left the train. It is believed he will shortly go to Germany to visit the Emperor. The former monarch's arrival was delayed by the illness of his wife.

Relations.

BALFOUR GIVES AN ACCOUNTING

House of Commons Hears of Mission's Success.

America is Praised for Her Great Enthusiasm.

Co-operation Based on Deep Congruity of Ideals.

[BY ATLANTIC CABLE AND A. P.]

LONDON, June 20. — Arthur J. Balfour, Secretary of State for Foreign Affairs, gave an accounting of his stewardship in connection with his mission to the United States to the members of the House of Commons today in a luncheon arranged in his honor by the Empire Parliamentary Association. The guests were members of Parliament and Cabinet Ministers, with the American Ambassador, Walter Hines Page, and a few colonial representatives as the only outsiders.

Ex-Premier Herbert H. Asquith presided as a token of the non-political character of the association, with Mr. Balfour on his right and Ambassador Page and Premier Lloyd George on his left. The other members of the Cabinet sat at a central table. After a cordial welcome home voiced by Mr. Asquith, Mr. Balfour said:

"I undertook the headship of the American mission with some reluctance and diffidence; I felt it so easy to do harm, and perhaps not so easy to do good. But, looking back, I feel that no harm has been done, and much good.

"The success of the mission was not due to the personal qualifications of your representatives, but to far deeper and more permanent causes, which must give us all great cause for gratification. I say nothing of the hospitality of the United States, which is proverbial. I need not dwell on the boundless kindness shown us, which was so obviously from the heart. The American people would have given us that same hospitality under any circumstances.

"What moves me, and all of Britain and France, too, is something deeper, namely, the tremendous and spontaneous enthusiasm of America for what is now our common cause and the deep feeling of sympathy which manifestly animates the entire American community, south, north, east and west.

"It was not in the power of any mission or any group of individuals to create that feeling. Our mission was merely the occasion for its manifestation; it gave the Americans a welcome chance to show what they felt in the cause of world freedom.

"Thus the mission has been the occasion of the most beneficent development of international relations in the history of the world. Most alliances in past history have been based on temporary agreements between nations for the pursuit of certain aims and ambitions, and therefore passed with the passing occasion. But the co-operation between England and America based on a deep congruity of ideals, will endure as long as the two nations are content to pursue these ideals, which, I pray God, may be forever.

"Our alliance is based on a great moral consideration. We alike do not wish to use war as an instrument of expansion, and so we here may be certain that the United States will not leave us until our great ends are accomplished.

"The Americans have carefully studied the origin and aims of the war and have come irrevocably to the conclusion that with the victory of the Allies is bound up the whole future of civilization. They will not refuse any sacrifices or effort which may bring a happy fruition, on which they are convinced depends the whole trend of civilization.

"These are not the fruits of the mission, but the mission gave the occasion for their most emphatic expression. If that be valuable, we may congratulate ourselves on the results of our efforts."

PREDICT ZEPPELIN TRIP TO AMERICA.

[BY ATLANTIC CABLE AND A. P.]

COPENHAGEN (via London) June 20.—A German technical weekly calculates that regular Zeppelin trips to America are a possibility of the not-distant future. The paper says that only a moderate increase in size over the present type would give the necessary lifting capacity for an airship making a trip in four days.

The article apparently was written with peace and not war-time voyages in mind.

GREATER REDUCTIONS THAN EVER

BIG REMOVAL SALE

MEN'S FINE CLOTHING

Here men is your chance to save money on that Summer Suit. The very best of suitings in the latest shades and weaves. Sale is now on—there are no reservations, everything goes at

WEBB-FISHER CO.

329 So. Spring St.

1/3 OFF

Bound for Yosemite Valley

An excursion party under the auspices of The Times management is now forming to go to Yosemite National Park.

The party will leave Los Angeles on Saturday, July 14, and will return to the city on Monday, July 23, giving each member of the party plenty of time to see this wonderland of the West.

On the date of departure, the members of the party will board their own special Pullman train. Berths and meals will be provided for them en route and at El Portal auto stages will transport them to El Capitan Camp, about 14 miles from the entrance to the park.

Here, at Desmond's famous tent-bungalow camp, in the heart of the grandest scenic view in California, accommodations have been reserved for The Times' July party. All meals and accommodations will be provided for the party at these beautifully located grounds, which are close to, and in sight of Yosemite Falls.

The price of The Times Yosemite Excursion ticket is $50.

For further information address

The Times Excursion Dept.

First and Broadway

Telephone 10301. Main 8200

Just a Glimpse of the South Terrace

The MODEL CALIFORNIA BUNGALOW

Ideally equipped and furnished by:
Peck & Hills,
Parmelee-Dohrmann
Geo. J. Birkel Music Co.,
Cass-Smurr-Damerel,
Ville de Paris,
H. R. Boynton Co.
Bungalow Fixture Co.
Lawn, shrubs, flowers, etc., by the Germain Seed Co.

Note:
Bungalow will be open Friday evening from 7 to 9 to accommodate those who cannot come during the day.

—an adaptation of the idea expressed in the Model Farm at the San Diego Exposition.
Open to the public free of charge Saturday and Sunday—and Friday evening 7 to 9. Take Huntington Park car on Main St. and get off at Walnut Park (5-cent fare) or drive south to Slauson Ave., east on Slauson to Long Beach Blvd., then south to Walnut Park.
For further information see Kleinberger & Edwards, 205-207 H. W. Hellman Bldg., 4th & Spring Sts. Phone Home 10521; Main 9122.

GMC TRUCKS

Engine

EVERY GMC Truck possesses more power than is needed in ordinary daily service—but it is there for two purposes.

First, because having abundant power, GMC Trucks are never pushed to their utmost in ordinary work. This cuts down the operating cost, the depreciation and maintenance cost.

Second, because having abundant reserve power, GMC Trucks have ample power for any emergency—and "get there"—in extreme road conditions—without strain or injury to the truck.

The *Engines* on all GMC models are 4-cylinder, 4-cycle, vertical, water-cooled type. They are attached to the frame on a 3-point suspension; traveling over rough roads the engine is protected and is not subjected to strain.

All GMC *Engines* are built with larger shafts and bearings than are generally used on trucks of like capacity. This means much to the truck owner for over-size bearings and larger shafts assure longer life for the truck, the truck requires less attention, and costs less to maintain.

The water-cooling system on GMC Trucks is a special GMC feature. It is practically impossible to over-heat a GMC Truck in any climate or altitude.

We urge you to give us the opportunity to explain the GMC *Engine* and other GMC units in detail.

Leach Motor Car Co.

(Los Angeles' Largest Motor Car Distributors)

Motor Truck Dept.
1248 S. Flower Street

Main 2400.
Home 60753.

DENTIST — DR. RIMMER — DENTIST

Office Hours, 9 to 6; Sundays, 9 to 12. Phone A3602.

DR. RIMMER 652 So. Hill St.

One of Chicago's Leading Dentists. OVER OWL DRUG BUILDING. TUR & HILL STS.

$10 WATCHES MONTGOMERY BROS. Jewelers 4th and Broadway

DRINK HABIT Is a Poisoning. Ask the Neal Institute, 945 South Olive Street, for Information. Phone Broadway 4602. No Hypodermic Injections.

FOR DAVIS' Perfection BREAD — Telephone 10667, Bdy. 67. Davis Standard Bread Co.

The Times Free Information Bureau
619 South Spring Street

THE TIMES FREE INFORMATION AND RESORT BUREAU is for the accommodation and benefit of persons seeking interesting routes of travel, desirable hotels and rest, recreation and recuperation at the seashore or in the mountains.

Particulars are furnished by competent attendants and by correspondence to the general public regarding rates and attractions of railroad and steamship lines, hotels and pleasure and health resorts. Photographs, descriptive circulars and transportation literature are kept on hand for inspection and distribution. Times readers can obtain here in a few minutes, without the delay incident to writing for it, all the information necessary for a safe and enjoyable journey or vacation. This service is absolutely free. Literature also may be obtained at the New Times Building, Broadway at First street.

PERSONS CONTEMPLATING VISITING LOS ANGELES ARE PRIVILEGED TO HAVE THEIR MAIL ADDRESSED TO THE BUREAU.

Resorts

ARLINGTON HOTEL
SANTA BARBARA

An absolutely Fireproof Hotel—All Outside Rooms, affording plenty of light and air—Headquarters for Tourists from all parts of the world. Private Lavatories in connection with all rooms. Ideal climate the year round. Automobile road is now perfect. 3½ hours' run Los Angeles to Santa Barbara. Unexcelled facilities for care of automobiles in hotel grounds.

E. P DUNN, Lessee.

The Most Attractive and Sportiest Golf Links in California.

The Center of All Sporting Events & Social Activities

Magnificent Hotel Virginia Long Beach

"The House of Hospitality"

Arrange Now for Reservations for Your Summer Outing

HOTEL VIRGINIA—is the most superbly situated hostelry in Western America, is conducted on the American Plan and absolutely fireproof. Hotel Virginia typifies the utmost in comfort, service and refinement and is famed the world over for its excellence of cuisine and thoroughness of service. The genuine hospitality prevailing is a feature never forgotten. Hotel Virginia maintains private dressing rooms for the exclusive use of guests who delight in the surf bathing directly in front of its spacious grounds. Golf, Tennis, Dancing and countless other diversions. PHONE FOR WEEK-END RESERVATIONS. WM. P. NESTLE, MANAGER.

TALLAC

LAKE TAHOE'S MOST BEAUTIFUL RESORT, opens June 20 under the personal management of Albert Bettens. Reservations can be made and information obtained by writing Hotel Tallac, Lake Tahoe, Cal.

Brent's Mountain Crags

The people's playground—100 minutes from Broadway. Beautiful scenery—a mile of stream—up-to-date accommodations—picnic grounds—open-air fireplaces—Grocery store and restaurant.

Dance in the Big Pavilion

Make reservations now for House Tents—fully equipped for housekeeping. $5.00 per week and up. Your inspection invited. See Dowland or White at 720 S. Main St., regarding our Free Transportation offer. Phones 10464 or Main 7730.

Mt. Wilson Hotel and Strain's Camp

Elevation 6000 feet; modern cottages and housekeeping tents; quiet and restful; good table board; rates reasonable; daily auto stage over the finest auto road in Southern California, leaving 623 So. Spring st. at 9 a.m. and Hathaway's, corner of Colorado and Raymond, Pasadena, at 10 a.m. Special Saturday afternoon stage leaving at 2:00 o'clock, corner Colorado and Raymond and returning on Sunday at 3 p.m. and 5 p.m. For information, Peck-Judah, 623 So. Spring st. Main 1799. W. E. Cory, Mgr. Fair Oaks 24F2.

COMFORTABLE, INEXPENSIVE OPID'S CAMP Near MT. LOWE

Cool, Comfortable and Accessible.

Also vacation parties to Yosemite, Alaska, Hawaii, Glacier, Yellowstone and Rainier Parks. Make reservations NOW before parties are filled.

AMERICAN S. S. & CUSTOMHOUSE BROKERS 740 Merchants' National Bank Bldg., 6th and Spring Sts., Los Angeles. Telephones: Main 7164; A2366.

Vacations by land and sea.

Glenn Ranch Resort Lytle Creek Canyon

Hotel and Camping. Good auto road. Times Information Bureau or Peck-Judah. Postoffice KEENBROOK, CAL.

STURTEVANT CAMP

Four Thousand Feet Elevation in the Santa Anita Canyon, eight miles over safe and easy trail. Housekeeping tents, store, delicatessen and dining-room open. P. E. cars to end of line, stables 4 blocks north, pack trains leave at 9 a.m. Start early. Camp phone 206—4 bells. J. M. BEARD, Sierra Madre, Cal.

CAMP BALDY

MOUNTAIN RESORT. Summer season May 30th to Oct 1st. Reached by automobile road in 3½ hours from Los Angeles. 4700 feet elevation. Hotel, cottages and tents; board at hotel dining-room. Housekeeping tents with equipment. Grocery. Auto stages from Electric R. R. Depot, San Antonio Park. CAMP BALDY COMPANY, CAMP BALDY, CAL.

Ye Alpine Tavern

Hotel and Housekeeping Cottages.

Spend a delightful week or week-end at YE ALPINE TAVERN and Cottages. Low rates. Camp supplies at city prices. Lunch or Dinner 75c. Reservations at P. E. Information Bureau. Trains daily 8, 9, 10 a.m., 1:30 and 4 p.m., from Los Angeles Main Street Station.

Forest Home

Open now. Will be filled soon. Make your reservations. Times Information Bureau, or Frank Culver, Jr., Forest Home Postoffice.

LAWRENCE BROWN WILL BREAK THE WORLD'S LOOP RECORD—VENICE SUNDAY, JUNE 24th

SEVEN OAKS A REAL MOUNTAIM RESORT

Plan a week-end trip to Seven Oaks, and look into its attractions as a place to spend your summer vacation. Address or phone Manager, Seven Oaks, Redlands, California.

25c ROUND TRIP THURSDAY, JUNE 21 EVERYBODY'S GOING Seal Beach

RADIUM SULPHUR SPRINGS

MELROSE AVENUE and GOWER STREET.

Drink and bathe in the most radio-active natural curative mineral water. It purifies blood, keeps you young. HOT BATH treatments for Rheumatism, Colds, Poor Circulation, Sciatica, Diabetes, Stomach, Liver, Kidney, Bladder, Blood, Bright's, Nervous and Female Troubles. Doctor's advice free. West Sixth street car line. Phone 577104.

SANTA CATALINA ISLAND

Banning Line Steamer "HERMOSA" (permit for 258 passengers) makes daily trips. BANNING COMPANY, Agents, 104 Pacific Electric Bldg., Los Angeles. Phones: Home 10864; Sunset Main 36.

(The Wilmington Transportation Company reserves the right to change steamers and times of sailings without notice.)

LAKE VIEW INN and HOT SPRINGS

ELSINORE LAKE, Elevation 1300 feet.

A comfortable inn; large, airy rooms; modern conveniences; splendid cuisine; tennis, golf, croquet, swimming, rowing, sailing, fishing, hiking, riding, hunting in season. Mud, mineral and sulphur baths and plunge. Paved boulevard or Santa Fe Railroad. Rates $14 to $20 week, including baths. For information address W. I. Russell, Manager, Elsinore, Cal.

HOTEL RAINEY

—1331 Santa Barbara st., Santa Barbara, Calif. Home cooking; large grounds and all the comforts of home. Special rates for the summer. Special attention given to Automobile parties. An ideal homelike hotel for your vacation.

SAN LUIS HOT SPRINGS

NEAR SAN LUIS OBISPO, ON STATE HIGHWAY, COAST ROUTE.

In the Mountains—Near the Sea—Trout and Sea Fishing. Write to W. A. Fischer, Mgr., for rates. Autoists Accommodated.

Superb Routes of Travel

IT COSTS NO MORE TO GO EAST

"See America First" GREAT NORTHERN RAILWAY Glacier National Park

Via San Francisco—Portland—Tacoma—Seattle, Spokane. Through the Scenic Northwest. Choice of Ocean or Rail Routes To Portland or Seattle. S.S. "Great Northern" and "Northern Pacific" Meals and Berth included at Sea.

TOUR GLACIER NATIONAL PARK

This Summer. Get illustrated booklet and full information from J. W. Phalon, D. F. & P. Agent.

607 South Spring Street

Telephones: Broadway 1316; Home F1364.

The Los Angeles Times carries the story of your goods, and presents your appeal to a vast army of readers who are able to buy advertised articles, and who, on account of believing in this paper, are predisposed in favor of its advertisers.

Kaleidoscopic.

PHASES CHANGE ON WEST FRONT.

Fighting Now Takes Place in the Shell Holes.

Are Quickly Converted into Gun Emplacements.

Carrying Supplies Difficult Due to Short Nights.

[BY A. P. NIGHT WIRE.]

BRITISH HEADQUARTERS IN FRANCE, June 20.—The western front nowadays is marked by many changing phases. East of bloody Monchy-le-Preux, on the Arras battlefield and west of Warneton, on the Messines battlefield, trench lines have been forsaken and fighting is being carried on day and night between large bodies of opposing troops lying out in the shell holes. Some of these holes, blown by heavy calibered guns, are really enormous craters, in which two score of men can establish and fortify themselves.

Shell holes lend themselves to quick conversion into machine-gun emplacements, and these ghastly weapons form the chief means of defense. The offensive weapons in shell-hole warfare generally are hand grenades. Shell holes are not easy targets for artillery, whereas fixed trenches can easily be photographed from airplanes and the heavy guns can be registered on them without great difficulty.

CLING TO SHELL HOLES.

The Germans are showing a particular desire to cling to the shell holes as long as possible before retiring to their fixed lines in the rear. This is quite a change from their ordinary habits, for heretofore they have loved their deep dugouts in the trenches with a love that seldom brooks separation. Some prisoners taken from shell holes recently—pulled bodily out in nocturnal raids—have frankly declared, however, that it is discipline and not desire that keeps them out in the open.

The Germans recently turned a hurricane of annihilating artillery fire on trenches they had lost to the British on Infantry Hill, east of Monchy, but the British troops suffered little from the lavish Teutonic expenditure of high explosives. The manner of utilizing shell craters is little short of marvelous. Thousands of men can take cover in these craters, yet from even the most forward observation post the battlefield looks absolutely empty. A considerable attack from shell-hole positions can be watched without the realization that desperate fighting is in progress. Always there is noise from exploding grenades but these missiles are so small that they cannot be seen in the air from a distance of 300 yards.

LEAP FROM HOLE TO HOLE.

"From time to time, a small group of men will leap from one hole to another, dragging machine guns with them and disappearing so quickly in the new shelter that the earth seems to have opened and swallowed them.

Ability to take quick advantage of any available cover is an art the American troops will have to study thoroughly when they come to take their place on the fighting front.

The carrying of supplies to shell holes and bringing back the wounded is very difficult during the short nights. The battlefields have been enwrapped in a great heat wave but are relieved temporarily now and then by violent thunderstorms.

Not having yet forgiven the British for driving them some six or seven miles away from Arras, the Germans have maintained heavy 38-centimeter guns well back of their slowly retreating lines and shell that cathedral city with enormous missiles that sing like a storm wind and explode with great crash of thunder. The firing is only desultory, however, for these guns—only four centimeters smaller than the famous forty-twos—are very expensive weapons and all recently-captured German artillery orders speak of the necessity of economizing ammunition to the utmost.

Denials.

ARMY DOCTOR HELD FOR MURDER TALKS.

CAPT. CONDON AWAITING EXTRADITION TO NEW JERSEY.

Asserts Vigorously that He Knows Nothing of the Circumstances Surrounding the Death of Rutgers College Student—Says Conclusions Prove Nothing.

[BY DIRECT WIRE—EXCLUSIVE DISPATCH.]

CHATTANOOGA (Tenn.) June 20.—Still wearing the uniform of a captain in the United States Army Medical Corps, Dr. William J. Condon of New Brunswick, N. J., is in a narrow cell at police headquarters tonight, awaiting his return to New Jersey to answer the charge of murdering John V. Piper, Rutgers student and furnace attendant at the Condon home.

Detective Petler of Perth Amboy arrived tonight, and will start home with the prisoner tomorrow morning. Although his hands trembled, Dr. Condon otherwise appeared cool and confident as he denied vigorously that he knew anything of the crime.

"Seven Burns detectives have worked on this case, and I thought it was threshed out five months ago," said the prisoner. "My cellar was searched, but they found nothing.

"All the talk about lime found on the body being the same quality as that found in my car amounts to absolutely nothing. All lime is of the same quality. They may have found lime on my clothes, but what of it. I frequently work in the garden.

"I did not know Piper very well and he had nothing to quarrel about. His work was satisfactery. He seemed to me to be a nice, industrious fellow, and appeared to be very studious. I saw very little of him."

Dr. Condon called attention to the fact that it would have been impossible for a body to have remained in his cellar five months without attracting attention. Dr. Condon appeared somewhat confused when he was asked about the revolver found by the dead man's side.

"It could not have been mine," he declared. "I know where my revolver is. It is at home."

FIND TWO TO AID DOCTOR.

[BY DIRECT WIRE—EXCLUSIVE DISPATCH.]

NEW BRUNSWICK (N. J.) June 20.—Two witnesses whose testimony may controvert that of Alonzo Wellington, the negro who gave Prosecutor Stricker of Middlesex county his first intimation that Piper's body might be concealed in the house of Dr. William J. Condon here, were discovered today. They are William Dunn and John Jones, who succeeded Piper in caring for the doctor's furnace.

Both Dunn, who took up Piper's work on the Monday following his mysterious disappearance, and Jones, who succeeded Dunn April 1 and kept the job until April 21, assert that they smelled no decomposing flesh nor saw lime about the premises, and observed no suspicious action on the part of the doctor.

Bowel Complaint in Children.

During the summer months children are subject to disorders of the bowels and should receive the most careful attention. As soon as any unnatural looseness of the bowels is noticed Chamberlain's Colic and Diarrhoea Remedy should be given.—[Advertisement.

City Restaurants

Adolph Jahnke Prop. Jahnke's Tavern OPP. ALEXANDRIA HOTEL ON SPRING ST.

SO COOL — AND COMFORTABLE!

The air is completely changed every 3½ minutes. Enjoy a warm weather meal and the dandy new show.

Hospitable as the Spirit of the West

The Victor Hugo

RESTAURANT FRANCAIS—A LA CARTE

Genuine French cuisine—Refined entertainment—Best of service—More than a restaurant—A Metropolitan "Institution."

623 South Hill Street

Steamships

STEAMSHIP BEAVER

THE SAN FRANCISCO & PORTLAND S.S. CO.

Sails Friday, June 22

San Francisco, Astoria, Portland

WITHOUT CHANGE

Special Round Trip Summer Excursion Fares, Seattle, Spokane, Yellowstone National Park, Glacier National Park, Banff, Lake Louise, Alberta, Canadian Rockies and all Points East.

SPECIAL EXCURSIONS

June 28 N. E. A. CONVENTION July 4

$36.75 PORTLAND AND RETURN $36.75

Berth and Meals Included

C. G. KRUEGER, Dist. Pass. Agt.

517 SOUTH SPRING STREET

Home A3751. 130 E. Colorado St., Pasadena. Main 1904.

San Diego AND RETURN $4.00

THE ADMIRAL LINE P.S.S.CO.

FRIENDSHIP FIESTA June 22-23-24 Meals Included

Steamship YALE sails today at 3 P.M.

Steamship HARVARD sails tomorrow at 3 P.M.

Return Sailings Friday, Saturday and Monday at 8 A.M.

DAYLIGHT Excursions Both Ways.

Steamship PRESIDENT sails today at 3 P.M. for San Francisco, Seattle, Tacoma and Victoria, B. C.

Steamship YALE sails tomorrow at 3 P.M. for San Francisco.

STEAMSHIPS

Harvard Yale Governor President Admiral Dewey Admiral Schley

Pas. Lic. 520 512 540 546 162 164

Pasadena Office, 3 So. Raymond Ave. PACIFIC STEAMSHIP CO. Phones: Day and Night Service. Main 7383 A 3333

Long Beach Office, 115 W. Ocean Ave. 624 So. Spring Street

First Line Taken.

(Continued from First Page.)

including the summit of hill 2105. Prisoners aggregating 936, including 74 officers, were captured.

"Numerous air squadrons supported the artillery by dropping a large number of bombs in the immediate rear of the enemy's lines. All the machines returned safely."

WORK OF THE CANADIANS.

[BY ATLANTIC CABLE AND A. P.]

CANADIAN ARMY HEADQUARTERS IN FRANCE, June 20.—Canadian troops today captured a nest of German trenches at the foot of Reservoir Hill and have made the Entente approach to Lens less difficult. The new positions have been incorporated in the British lines.

The nest was regarded by the Canadians as the chief place of German shelter between their own front and Lens. It lies north of the Souchez River. A dugout was blown up and thirty-five prisoners were taken. Three German counter-attacks were beaten off.

RUSSIAN WAR REPORT.

[BY ATLANTIC CABLE AND A. P.]

LONDON, June 20 (via British Admiralty per Wireless Press.)—The official statement issued at Petrograd says that fusillades and aerial activities have occurred on all fronts.

BRITISH REPORT.

[BY ATLANTIC CABLE AND A. P.]

LONDON, June 20.—The report from General Headquarters issued tonight reads:

"The posts east of Monchy-le-Preux, from which our advanced detachments were compelled to withdraw on the occasion of the enemy's attack against Infantry Hill Monday morning, have now been re-established by us.

"Last night the enemy bombarded out line north of the Souchez River and delivered three counter-attacks against the positions captured by us yesterday in that neighborhood. In each case his attacking troops were completely repulsed."

EAST AFRICA.

[BY ATLANTIC CABLE AND A. P.]

LONDON, June 20.—An official communication relating to operations in East Africa was made public, reading:

"On June 10, operations were begun by our forces at Lindi (a port of German East Africa) with the object of clearing the enemy from the shores of the estuary of the Lukeledi River. Aided by the fire of the warships a surprise landing was effected in the vicinity of Mrweka in the estuary, and a German detachment which, for some time past had occupied the place and mounted a naval gun there, was driven toward Mtama (Mtua?) twenty-three miles to the southwest.

"On June 12 our patrols from the direction of Kilwa destroyed an enemy food supply depot at Utigery."

AUSTRIAN WAR NEWS.

[BY ATLANTIC CABLE AND A. P.]

VIENNA, June 20 (via London.)—The Austrian War Office today issued the following communication dealing with Tuesday's fighting:

"Eastern theater: In the Vale Putna sector (Rumanian theater) we repulsed a Russian attack.

"Italian theater: On the Plateau Sette Communi (Asiago sector) and in the Sugana Valley, between the Asiago plateau and the Brenta River, a new artillery battle has been in progress since yesterday morning.

"Elsewhere there is nothing of importance to report."

FRENCH COMMUNIQUE.

[BY ATLANTIC CABLE AND A. P.]

PARIS, June 20.—The official report issued by the War Office tonight reads:

"After the bombardment reported in the communication of this morning between the Ailette River and Moulin-de-Laffaux, the Germans attacked our positions on a front of more than one kilometer. The attack was very violent and was carried out with large effectives. It resulted in the enemy's gaining a foothold in a section of trench of our first line east of Vauxaillon.

"South of Filain another German attempt against the salient in our line east of La Royere farm brought no result.

"The artillery fighting was deadly between Heartbeise and Chevreaux and on the Verdun front in the sector of Vacherauville and Chambrettes.

"Belgian communication: An enemy patrol attempted to surprise one of our advanced points south of Dixmude at night, but was repulsed by our fire. The enemy bombarded our trenches east of Ramscapelle and in the neighborhood of Dixmude and Lizerne. During the day the two artilleries were moderately active along the whole front, except near Dixmude and Steenstraete, where the action was more spirited.

"Eastern theater, June 19: British airplanes were active, successfully bombarding enemy encampments in the valley of the Struma, north of Petrenik. The artillery was quite active in the region of Mayadag, the Cerna bend and north of Monastir. Several enemy reconnaissances were repulsed in the Lymnitsa zone, on the Cerna and between Lakes Presba and Ochrida."

TORPEDO DAMAGES BRITISH STEAMER.

[BY A. P. DAY WIRE.]

NEW YORK, June 20.—The British passenger steamer Ausonia, of 8153 tons gross register, owned by the Cunard Line, was hit by a torpedo and badly damaged, but arrived in port on her last trip from Canada, it was learned today.

Take Care of Yourself.

If you want a clear head and good digestion you must not let your bowels become clogged with poisonous waste from the body, as is always the case when you become constipated. Proper food, an abundance of water and plenty of outdoor exercise should keep your bowels regular. When that fails you should take Chamberlain's Tablets. They cause a gentle movement of the bowels and are easy and pleasant to take.—[Advertisement.

Steamships

AUSTRALIA

HONOLULU, SUVA, NEW ZEALAND

Regular sailings from Vancouver, B. C., by the palatial passenger steamers of the Canadian-Australian Royal Mail Line.

For full information apply Can. Pac. Railway, 605 S. Spring st., L. A., or to Gen'l Agent, 440 Seymour St., Vancouver, B. C.

Resorts

CAMP AHWAHNEE

NOW OPEN

Under Same Management as Previous Years.

Happenings on the Pacific Slope

Mooney Case.

TRIAL CENTERS ON BILLINGS.

Contradictory Stories Told by Three Witnesses.

Woman Testifying for State is Badly Tangled.

Juror Makes Protest Against "Unnecessary Delays."

[BY A. P. NIGHT WIRE.]

SAN FRANCISCO, June 20.—Chief interest today in the trial of Mrs. Rena Mooney for murder in connection with the bomb explosion here last July centered in testimony concerning the whereabouts just previous to the explosion of Warren K. Billings, alleged by the State to have placed the bomb. Three witnesses said they saw him a mile from the scene. Miss Sadie Edeau, Oakland dressmaker, declared she saw Billings about 1:30 p.m. Peter Vidovitch, retired miner, said he saw him shortly after 1 o'clock, and Herbert A. Wade, school teacher of Hawaii, testified he saw him about 1:15 p.m. The explosion occurred at 2:06 p.m.

The three witnesses declared that Billings, who is now under a life sentence for his participation in the bomb murders, was carrying a suit case, which the State contends contained the bomb. Miss Edeau, Wade and Vidovitch were witnesses at the Billings trial.

Contradictory testimony was given by each witness on cross-examination.

Wade said he was standing in a doorway when Billings passed him and went up a flight of stairs. On cross-examination he declared he did not see Billings's face. On redirect examination he said Billings turned around while on the stairs, and that he could see his face.

After he had testified he saw Billings shortly after 1 o'clock, Vidovitch testified that he saw Warren K. Billings on the steps leading to a dental office in the building on the roof of which Miss Edeau said she had seen Billings. Vidovitch said "Billings was carrying a suit case larger than an ordinary one."

"He was coming up the steps as I was going down. I went back about four steps to allow him to pass. Later I was taken to the County Jail, where I picked out Billings as the man I had seen."

Vidovitch said Billings was wearing an "ash-colored suit." Miss Edeau testified that he was dressed in dark clothes.

Under cross-examination by Maxwell McNutt, of counsel for the defense, Vidovitch admitted his testimony as to the time he had seen Billings in the trial of the latter conflicted with his statement.

WOMAN'S TESTIMONY.

Miss Edeau admitted she had identified the defendants in the bomb cases in a statement made for Dist.-Atty. Charles M. Fickert at a time when she had not seen any of these persons. She later said she made the statement after she had seen them.

Miss Edeau stated she saw Billings on the roof of a building. He had a suit case then, she said.

Miss Edeau said Billings descended to the sidewalk without the suit case and engaged in conversation with a policeman. Later he stepped into the entrance of the building. There he was joined by Mrs. Mooney and her husband.

"What did Mrs. Mooney say?" queried Asst. Dist.-Atty. Louis Ferrari.

"My goodness, the parade is not on time."

The witness said she did not see Mooney again and that Mrs. Mooney dodged into the entrance of the building.

Miss Edeau described the hat Mrs. Mooney wore. It was admitted as evidence after the witness had identified it.

"Later Mrs. Mooney and Billings, who carried the suit case, walked toward Third street," Miss Edeau said. She indicated that the direction they took was toward the spot, nearly a mile away, where the bomb explosion occurred during the preparedness parade.

On cross-examination by Edwin V. McKenzie, one of counsel for Mrs. Mooney, Miss Edeau said she passed the spot where the blast occurred about an hour before seeing the defendants.

"Two men stood there beside a black suit case," she said.

Although Miss Edeau was able to describe in minute detail the hat Mrs. Mooney wore, she was uncertain about the color of her own hat on that day, she admitted to McKenzie.

"I think I wore a white hat, but my mother said it was a black one," Miss Edeau testified.

HER ADMISSION.

McKenzie drew from Miss Edeau an admission that she had identified the five defendants in the bomb case in a statement made to Dist.-Atty. Charles M. Fickert at a time when she had not seen any of these persons or had them pointed out to her.

"My mother told me about these people," she added.

When the defense asked to see this statement Dist.-Atty. Fickert said he thought it could not be found.

Ferrari suggested that the stenographer's notes of the statement might be produced.

"We want that statement and we want it now," said Thomas M. O'Connor, chief counsel of the defense. "It certainly can not be lost."

The court took a brief recess while Fickert left to procure the statement. He returned with it in ten minutes.

Photographs taken of the place where Miss Edeau said she saw the defendants were shown her. She was asked to identify herself in one of them. She said she could not. She identified Mrs. Mooney, who, she said, was wearing another hat. This photograph purported to have been taken at 2:01 p.m., five minutes before the explosion.

In his opening statement Ferrari declared that the State would offer testimony intended to show criminal conspiracy between Mrs. Mooney and four other co-defendants, which resulted in the bomb murders. The State contends that the explosive was contained in a suit case which was placed on the sidewalk.

JUROR'S PROTEST.

Juror Charles L. Beal uttered a vigorous protest against "unnecessary delays" in the trial of the case when court adjourned.

"The jury is overfed and under-exercised," said Beal. "I ask the court to make the sessions longer so we can get back to our business. The proceedings can just as well start at 9 o'clock instead of 10 o'clock."

Superior Judge Emmet Seawell admitted the sessions had been short. He ordered court convened at 9:30 instead of 10 a.m. tomorrow. At the same time he admonished the State's attorneys to have their witnesses on hand hereafter.

Asst. Dist.-Atty. Louis Ferrari advised the court that Miss Estelle Smith, a witness in the Billings trial, who was to have gone on the stand, was ill, but would be able to make her appearance tomorrow.

DRUIDS ELECT LEADER.

Napa Man is Chosen Noble Grand Arch of United Ancient Order.

[BY A. P. DAY WIRE.]

PLACERVILLE, June 20.—Percy S. King of Napa was elected Noble Grand Arch of the United Ancient Order of Druids at the grand grove and grand circle conventions here today. Adelaide M. Giusti of San Francisco was elected Grand Arch Druidess. Other officers follow:

Lee Wells, Pleasanton, Deputy Grand Arch; C. A. Guglielmoni, San Francisco, Grand Secretary; E. N. Cadanasso, San Francisco, Grand Treasurer; H. P. Vicini, Jackson, Grand Marshal; R. B. Ogilvie, San Francisco, Grand Herald; Lottie Moody, San Francisco, Noble First Bard; Mary Valente, San Francisco, Noble Second Bard; Ida Wheeler, San Francisco, Grand Secretary; Rose Peters, San Francisco, Grand Treasurer.

Santa Cruz was chosen for the 1918 convention.

SANTA CRUZ COUNTY IS SWEPT BY FIRE.

[BY A. P. NIGHT WIRE.]

SAN JOSE, June 20.—A forest fire driven by a stiff breeze was sweeping down the Santa Cruz county coast tonight toward Davenport. Prof. Charles D. Wing of the California Redwood Park Commission, said over the telephone that the fire is moving at the rate of a mile an hour, and that it would reach Davenport in the morning if the speed continued. Warden Dool of the California Redwood Park said that the fire is about three miles from the westerly park limits and would reach the park in a few hours should the wind change and blow from the west. The situation is considered the most serious in recent years for the park.

This morning the fire was thought to be under control, but a stiff breeze came up and it was revived.

NOYES ACQUITTED OF EMBEZZLEMENT.

[BY DIRECT WIRE—EXCLUSIVE DISPATCH.]

SAN FRANCISCO BUREAU OF THE TIMES, June 20.—William S. Noyes, well-known mining engineer and director of the Presidio Mining Company, was acquitted today of an embezzlement charge by a jury in Superior Judge Griffin's court. The case had been pending three years.

Noyes was accused of embezzling $5000 of the company's money by Capt. W. S. Overton of the United States Army. Most of those interested in the mining company were army officers.

When the prosecution finished its case today against Noyes, Judge Griffin instructed the jury to bring in a verdict of not guilty, holding that no case had been made.

FREIGHT SERVICE FOR CARLOAD LOTS.

[BY A. P. DAY WIRE.]

SAN FRANCISCO, June 20.—T. J. Dietrich, receiver of the Stockton Terminal and Eastern Railroad Company, was authorized by the State Railroad Commission today to discontinue passenger service on the line and to operate freight service for carload lots only until crops for this year have been harvested.

Patrons complained of service. The commission found the company was unable to furnish adequate schedules because of lack of funds. The company showed that operating expenses last year over costs showed a deficit of $8000. Recently the lone locomotive of the company was held by the Southern Pacific company for a repair bill.

TO HEAR RAILWAY APPLICATIONS.

[BY A. P. NIGHT WIRE.]

SAN FRANCISCO, June 20.—Hearings on the applications of thirty-three California railroads for a 15 per cent. horizontal increase in existing freight tariffs applying to intrastate shipments will begin here tomorrow before the State Railroad Commission. Petitions filed with the commission state the advances asked for are necessary to enable carriers to meet the financial outlay incident to observance of the Adamson law, other wage increases, advances in fuel cost and price of materials, supplies, equipment and increases in both State and Federal taxes.

INCORPORATE LAND FIRM IN NEVADA.

[BY A. P. NIGHT WIRE.]

SAN FRANCISCO, June 20.—The Central Pacific Land Company has been incorporated under the laws of Nevada with capital stock of $1,000,000 to acquire title to and administer territory in land grants of the Central Pacific Railroad Company in Idaho, Utah, Nevada and California, it was announced by Southern Pacific Railroad officials here today. The corporation will be a subsidiary of the Central Pacific Railroad Company.

GERMANS RECRUIT BELGIAN LABOR.

[BY ATLANTIC CABLE AND A. P.]

COPENHAGEN (via London) June 20.—A German industrial bureau has been established in Brussels to recruit Belgian labor for German war industries and Belgian women for farm work. The official announcement mentions the "voluntary" nature of the recruiting, but does not specify the conditions.

THE WEATHER [illegible]

Chicago has to Step Lively to Keep Warm, While South [illegible]

[BY DIRECT WIRE—EXCLUSIVE DISPATCH.]

CHICAGO BUREAU OF THE TIMES, June 20.—Chicago continues to step lively under the [illegible] unseasonably cool weather. The maximum temperature today [illegible] deg., and it is eight degrees [illegible] that figure tonight.

Other middlewestern points [illegible] hot weather, and Eastern States continue up above 80 deg., with rain.

Missouri, Iowa, upper Ohio, the Dakota and practically all of [illegible] had substantial rains.

All the South, with two exceptions, was hot and dry.

Temperatures elsewhere, officially reported by the United States Weather Bureau, were as follows:

[Temperature table illegible: Abilene, Boise, Boston, Buffalo, Calgary, Chicago, Denver, Des Moines, Dodge City, Duluth, Durango, Eureka, Flagstaff, Fresno, Galveston, Havre, Helena, Huron, Jacksonville, Kamloops, Kansas City, Knoxville, Los Angeles, Memphis, Modena, Montreal, Moorhead, Mt. Wilson, Needles, New Orleans, New York, North Head, North Platte, Oklahoma City.]

WILL TELL MURDER [illegible]

[BY A. P. DAY WIRE.]

NEW YORK, June 20.—[illegible] guilty of first-degree [illegible] made by one of the five [illegible] to trial here today charged [illegible] murder of Barnet Baff, a [illegible] dealer, caused an adjournment of the case until next Monday [illegible] request of prosecution [illegible] "important developments." [illegible] was made by Moses Rosenfeld, "Chicken Moe," of Chicago [illegible] consent of the prosecution [illegible] announced he would [illegible] witness for the state.

Temperature.

REGISTERS UNUSUAL HEAT IN ARIZONA.

STATE EXPERIENCES [illegible] DAYS OF HISTORY.

Yuma Turns in the Record [illegible] port, a Record for the [illegible] One Fatality has been [illegible]ered—Desert Travelers [illegible] Timely Aid.

[SPECIAL CORRESPONDENCE.]

PHOENIX (Ariz.) [illegible] four days of unusual [illegible] accompanied a Weather [illegible] port of low barometer [illegible] the Colorado River Valley [illegible] mum temperature [illegible] been 112.4 deg., Yuma [illegible] highest Arizona report. [illegible] Phoenix figures lack [illegible] of the June maximum [illegible] report is a record [illegible] at that point. The [illegible] centage has been low [illegible] fatality is charged to [illegible] death of a Mexican [illegible] At Yuma chickens [illegible] dead on their roosts [illegible] germination of mosquitoes [illegible] over the town from the [illegible] swamps. At Tucson [illegible] an automobile [illegible] been due to the sun's [illegible] ert travelers report [illegible] fort. Only timely [illegible] saved the lives of [illegible] and three female [illegible] party, whose machine [illegible] east of Wenden on the [illegible] Los Angeles to their home [illegible] Ariz. Locally the [illegible] rise is of large value [illegible] tural way, helping the [illegible] hay and melon crops [illegible] been backward through [illegible] late spring.

NEW OFFICIAL.

Doane Merrill has been [illegible] chairman of the new State [illegible] sion of Public Institutions [illegible] places the Board of Control [illegible] new board will have more [illegible] power than the old [illegible] of the finances of all [illegible] cluding the university [illegible] schools, though [illegible] short of educational [illegible] The commission's first [illegible] the erection of an [illegible] Capitol, for which the [illegible] ture voted $150,000. [illegible] will not be [illegible] the rise in the cost of [illegible] and labor and the fact [illegible] cialistic State law [illegible] lic work to be done by [illegible] and without contracts [illegible] will be under charge of [illegible] neering member of the [illegible] W. L. Jamison [illegible] third member [illegible] prominent member of the [illegible] bar and Republican [illegible] Attorney-General of the [illegible] tion.

STATE [illegible]

Thomas Maddock [illegible] the Republican State Central Committee, has taken office [illegible] gineer, succeeding [illegible] who has held office for [illegible] Mr. Cobb was [illegible] force with a [illegible] and fob. On [illegible] statement that his [illegible] five years had [illegible] 000, for which [illegible] State had received [illegible] ly in the way of [illegible] During the next [illegible] department will have [illegible] the expenditure of [illegible] annually.

ALWAYS [illegible]

A few weeks ago [illegible] of a police raid [illegible] orderly house, [illegible] arrest with such [illegible] arm was broken [illegible] gled in the grip of [illegible] ing to this [illegible] She broke parole [illegible] to Los Angeles [illegible] that she proposed [illegible] the police [illegible] ages. After [illegible] caught as she [illegible] a male friend [illegible] within the [illegible] The original [illegible] now will be [illegible]

Foremost E[illegible]

Local Ball.

[illegible]RT FROMME A [illegible] TIGHT HEAVER

[illegible] Bingles All Angels Can Secure.

[illegible] Seraphs Reach Second Till Ninth.

[illegible]grass has a Wild Day at the Bat.

BY HARRY A. WILLIAMS.

The Tigers changed their uniforms, putting on field gray in place of pure white, and this must have made them think that they were a [illegible] team, for they defeated Los Angeles 4 to 0. Under the stimulus of the belief they played the quality of ball predicted by them before some of their best men were struck down in the prime of life with "charley horse," sprains and stone bruises.

RAH FOR ART!

[illegible] Fromme pitched one of the best games that ever left his hand, while his team-mates played errorless ball behind him, [illegible] on both sides of him. No [illegible] errorless, or otherwise, was [illegible] front of him, none of the [illegible] getting near enough the [illegible] cause activity in that sector [illegible] battlefield.

[illegible] let the Angels down gently [illegible] firmly, with three sporadic [illegible] and one walk which was even [illegible] sporadic.

The Tigers took kindly to the effects of Charley Hall's dirt ball. [illegible] called that because he didn't [illegible] have anything on it except [illegible] yesterday. Fred Snodgrass displayed a particular fondness for [illegible] feolers, and played a leading [illegible] in the combat with three singles and a triple. The former Giant [illegible] scored two runs, helped another around and swiped a base. [illegible] is one of the players with [illegible] Darmody and Stovall are [illegible] baseball in Los Angeles. The worst of it is that there are [illegible] coming. What they should do [illegible] to trade for Carlisle or Martinke, instead of buying Blackburn [illegible] should have signed up Tom [illegible]

NAUGHTY FRED.

Charley Hall admits that Snodgrass came near ruining baseball as far as he is concerned. And what [illegible] didn't accomplish in Charley's [illegible] was attended to by other batters, notably Pete Daley and Callahan. There was a grand chorus [illegible] clean clouts.

[illegible] pursuance of the same persistent policy of injuring baseball [illegible] Powers and Chance presented [illegible] Fournier and Zeb Terry. It [illegible] the first appearance of the big [illegible] here this season, and he [illegible] a splendid welcome. This [illegible] fellow takes a muscular [illegible] the pill, and will knock it [illegible] when he gets started. [illegible] bobbed over into short [illegible] robbed him of a hit in the [illegible]

[illegible] played first, with Killifer [illegible] field. Maggert recently [illegible] himself on his hand, and [illegible] kept him out of the [illegible] Doane was believed to be [illegible] some when he spiked himself [illegible] his knee, but Maggert went [illegible] better. When a veteran [illegible] can carry his feet that high [illegible] it cannot be said that he [illegible] down.

LATE START.

The Angels didn't get a runner to [illegible] until the ninth, when a [illegible] was coupled onto the [illegible] of the pastime. Bobby [illegible] batting for Hall, beat out [illegible] to Galloway. He stole second [illegible] third while the next two guys [illegible] retired at first base or [illegible] Having been given his five-[illegible] notice of release Bobby wants [illegible] all the souvenirs possible [illegible] short time remaining.

[illegible] Chadbourne had been re-[illegible] in the first, the Tigers started [illegible] energetically. Snodgrass ain-[illegible] to right. He went to third [illegible] Doane drove one to the same [illegible] barely beating a fine [illegible] by Meusel. Griggs then hit [illegible] the snout. It was a line [illegible] and Fournier speared the [illegible] He then shot it to Galloway, [illegible] Snodgrass off third. [illegible] singled again in the [illegible] hitting to left field for the [illegible] of variety. He stole second, [illegible] on Daley's hit.

[illegible] triple in the sixth merits a [illegible] paragraph. It was a long swat, [illegible] forced Rube Ellis to turn his [illegible] back to the crowd. With [illegible] still hot, Snodgrass was [illegible] across by Doane, Hall to [illegible] Daley walked in the seventh, and was pegged out by Bassler. Galloway also walked. He [illegible] to third when Callahan [illegible] one through, where Kenworthy had been standing before he [illegible] this important post to cover [illegible] base. Mitze "sacrificed" [illegible] Davis to Fournier. [illegible] outburst of hitting by Chadbourne, Snodgrass, Daley and Galloway gave Vernon another in the [illegible] The toll of runs would [illegible] been larger had not Snodgrass [illegible] Griggs been nailed at the plate, [illegible] on a long-range heave by [illegible]

[illegible] Standridge was at the park [illegible] an X-ray photograph of his [illegible] He was greatly interested in [illegible] it was the first time that he [illegible] ever seen a picture of the inside [illegible] elbow. This shows two of the [illegible] in the elbow to have been [illegible] apart. When the bones were [illegible] apart Pete does not know, but [illegible] somebody was some dark night [illegible] somebody was trying to break [illegible] his arm. He is going to have a [illegible] of the photographs finished [illegible] give them to his friends, who [illegible] place them in the family album.

[Box scores illegible.]

Foremost Events in Field of Sports; Baseball, Handball, Bowling, Yachting, Tennis.

Local Ball.

FROMME A MIGHT HEAVER

Bingles All Angels Can Secure.

Seraphs Reach Second Till Ninth.

Chappy has a Wild Day at the Bat.

BY HARRY A. WILLIAMS.

... changed their uniforms on field gray in place ... white, and this must have ... think that they were a ... for they defeated Los ... 4 to 8. Under the stimulus ... they played the quality predicted by them before ... best men were struck ... the prime of life with ... "charley horse" sprains and stone ...

RAH FOR ART!

... Fromme pitched one of ... games that ever left his ... while his team-mates ... ball behind him, ... on both sides of him. No ... or otherwise, was ... front of him, none of the ... near enough the ... activity in that sector ...

... the Angels down gently, with three sporadic ... walk which was even ... took kindly to the offering of Charley Hall's dirt ball, ... that because he didn't ... anything on it except ... Fred Snodgrass displays a particular fondness for ... and played a leading ... combat with three singles, a triple. The former Giant ... two runs, helped ... and swiped a base. ... one of the players with ... and Stovall are ... in Los Angeles. ... of it is that there are ... What they should do ... for Carlisle or Martinke, ... of buying Blackburn ... have signed up Tom ...

NAUGHTY FRED.

... Hall admits that Snodgrass ... ruining baseball as ... is concerned. And what ... accomplish in Charley's ... to by other batsmen ... Pete Daley and Callahan ... was a grand chorus ... clouts.

... of the same periodicity of injuring baseball ... and Chance presented ... and Zeb Terry. It ... appearance of the big ... this season, and he ... splendid welcome. This ... takes a muscular ... pill, and will knock it ... when he gets started. ... bobbed over into short ... him of a hit in the ...

... played first, with Killifer ... field. Maggert recently ... on his hand, and ... kept him out of the ... was believed to be ... when he spiked him ... but Maggert went ... When a veteran ... carry his feet that high ... cannot be said that he ...

LATE START.

... didn't get a runner to ... the ninth, when a ... coupled onto the ... of the pastime. Bobby ... for Hall, beat out ... He stole second ... the next two guys ... at first base or ... been given his five ... of release Bobby wants ... the souvenirs possible ... time remaining.

... had been replaced ... the first, the Tigers started ... Snodgrass singled ... He went to third ... drove one to the same ... barely beating a fine ... Griggs then hit ... out. It was a line ... Fournier speared the ... then shot it to Galloway, ... Snodgrass off third.

... singled again in the ... to left field for the ... He stole second, ... on Daley's hit.

... in the sixth merits a ... It was a long swat, ... Ellis to turn his ... back to the crowd. With ... still hot, Snodgrass was ... by Doane, Hall to ... Daley walked in the seventh ... pegged out by Bassler ... also walked. He ... to third when Callahan ... through where Kenworthy had been standing before he ... important post to cover ... Mitze "sacrificed" ... Davis to Fournier.

... of hitting by Chadbourne, Snodgrass, Daley and Galloway ... Vernon another in the ... toll of runs would ... had not Snodgrass ... nailed at the plate, ... a long-range heave by ...

... was at the park ... photograph of his ... greatly interested in ... the first time that he ... a picture of the inside ... This shows two of the ... elbow to have been ... When the bones were ... does not know, but ... some dark night ... trying to break ... He is going to have a ... of the photographs finished ... to his friends, who ... them in the family album.

LOS ANGELES box score and score by innings: [illegible]

IVAN KAHN IS AFTER KAISER.

Ivan Kahn is going over to Europe to fight again, and this time he wants to take some scrappy guys along with him. In 1910 Kahn, then the best amateur middleweight in the country, went to Europe to fight for the world's amateur championship. This time he is going as a member of the Eighteenth Company, Coast Artillery, and he is anxious to have a fighting crew as his pals. Kahn is in the city for a couple of days and would like to take a few live athletes with him when he returns to San Diego, where the company is quartered. There are a lot of good athletes in the company now and Kahn wants a few more. Capt. Ergenzinger is in command of the company, which is attached to the Twenty-first Infantry, under Col. O'Neil. Kahn will be at his office at the Kahn-Beck Company today in case any red-blooded scrappers want to join the colors.

SEALS TAKE LONG GAME FROM BEES.

[BY A. P. NIGHT WIRE.]

SALT LAKE CITY, June 20.—San Francisco defeated Salt Lake City, 6 to 5, in a long-drawn-out game, which lasted almost three hours. All pitchers were hit hard and the two clubs had twenty-nine men left on bases. Scores:

SAN FRANCISCO.	AB	R	H	O	A	SALT LAKE.	AB	R	H	O	A
Calvo,rf	5	0	1	0	1	Tobin,cf	6	2	2	2	0
Pick,3b	5	0	1	1	1	Rath,3b	4	0	1	1	2
Schaller,lf	5	1	2	2	0	Sheeley,1b	5	1	3	12	2
Maisel,cf	5	1	3	8	0	Hannah,c	3	0	1	4	0
Downs,2b	5	1	2	5	1	Quinlan,lf	6	0	0	3	0
Koerner,1b	4	2	1	4	0	Orr,ss	4	0	1	1	2
Corhan,ss	5	0	1	4	1	Gislason,2b	5	1	2	3	2
Baker,c	4	1	3	12	0	Hoff,rf	3	0	1	0	0
Erickson,p	5	0	1	0	2	Dubuc,rf	1	0	0	0	0
Baum,p	0	0	0	0	0	Evans,p	2	0	0	0	0
						Hughes,p	1	0	0	0	2
						Ryan,x	1	0	0	0	0
						Douglas,xx	0	0	0	0	0
						Crandall,xxx	1	0	0	0	0
Totals	39	6	15	27	7	Totals	35	5	11	27	15

x—Batted for Hoff in seventh.
xx—Ran for Hughes in seventh.
xxx—Batted for Hughes in ninth.

SCORE BY INNINGS.

	1	2	3	4	5	6	7	8	9	
San Francisco	0	1	0	0	2	0	0	1	2	—6
Salt Lake	2	1	0	0	0	0	0	0	2	—5

SUMMARY.

Errors—Pick, Downs, Corhan, Quinlan. Innings pitched—By Erickson, 8 1-3; by Evans, 6 1-3. Stolen base—Koerner. Home run—Koerner. Two-base hits—Schaller, 2; Maisel, 2; Calvo, Baker, Erickson, Hannah. Three-base hit—Sheeley. Sacrifice hits—Corhan, Erickson, Tobin, Gislason. Bases on balls—Off Erickson, 1; off Baum, 1; off Evans, 1; off Hughes, 2. Struck out—By Erickson, 10; by Evans, 2; by Hughes, 2. Double plays—Downs to Corhan to Koerner; Sheeley (unassisted.) Runs responsible for—Erickson, 4; Evans, 4; Hughes, 2.

BEAVERS WIN A SLUGGING MATCH.

[BY A. P. NIGHT WIRE.]

SAN FRANCISCO, June 20.—Portland, with Houck pitching, won from Oakland in a free-hitting game, although the Oaks rallied in the eighth inning and made three runs. Daring steals were features. Score:

PORTLAND.	AB	R	H	O	A	OAKLAND.	AB	R	H	O	A
H'cher,ss	5	2	3	2	5	Menoor,2b	5	1	2	3	4
Rodgers,2b	5	1	2	3	8	Mid'ton,rf	5	1	1	1	0
Wille,rf	5	1	1	6	1	Lee,lf	4	0	1	0	1
Williams,cf	5	1	1	3	0	R. M'ler,1b	4	0	1	14	1
Farmer,lf	5	0	2	2	0	Lane,cf	4	0	0	0	1
Siglin,1b	5	0	2	9	0	Murphy,3b	4	0	0	0	2
Fisher,c	4	1	2	4	0	Sheehan,ss	4	0	0	2	3
Pinelli,3b	4	0	2	1	1	Roche,c	4	0	1	6	2
Houck,p	4	1	1	0	0	Kremer,p	4	0	1	0	3
						L. Miller,x	1	0	0	0	0
Totals	41	7	17	27	13	Totals	35	3	8	27	17

x—Batted for Kremer in ninth.

SCORE BY INNINGS.

	1	2	3	4	5	6	7	8	9	
Portland	4	0	0	0	2	0	0	1	0	—7
Oakland	0	0	0	0	0	0	0	3	0	—3

SUMMARY.

Errors—Rodgers, Fisher, Houck, Mensor, R. Miller, Murphy, 2; Sheehan. Stolen bases—Wille, Williams, Siglin, Mensor, 2; Lane, Rodgers. Two-base hits—Fisher, Lee, Kremer. Bases on balls—Off Houck, 3; off Kremer, 2. Struck out—By Houck, 3; by Kremer, 3.

LEAGUE STANDINGS.

PACIFIC COAST LEAGUE.

	W.	L.	P.c.		W.	L.	P.c.
San Francisco	47	31	.603	Los Angeles	38	38	.481
Salt Lake	38	32	.543	Portland	34	38	.472
Oakland	38	38	.500	Vernon	30	45	.400

NATIONAL LEAGUE.

	W.	L.	P.c.		W.	L.	P.c.
New York	33	17	.660	Cincinnati	28	33	.459
Philadelphia	31	19	.620	Boston	20	28	.417
Chicago	33	27	.542	Brooklyn	21	30	.404
St. Louis	31	28	.525	Pittsburgh	18	35	.333

AMERICAN LEAGUE.

	W.	L.	P.c.		W.	L.	P.c.
Chicago	[illegible]	[illegible]	[illegible]	Detroit	[illegible]	[illegible]	[illegible]
Boston	[illegible]	[illegible]	[illegible]	St. Louis	[illegible]	[illegible]	[illegible]
New York	[illegible]	[illegible]	[illegible]	Washington	[illegible]	[illegible]	[illegible]
Cleveland	[illegible]	[illegible]	[illegible]	Philadelphia	[illegible]	[illegible]	[illegible]

AMERICAN ASSOCIATION.

	W.	L.	P.c.		W.	L.	P.c.
Indianapolis	39	24	.619	Kansas City	28	29	.491
Columbus	35	27	.565	Toledo	26	34	.433
Louisville	34	29	.540	Minneapolis	25	33	.431
St. Paul	30	27	.526	Milwaukee	25	34	.424

WESTERN LEAGUE.

	W.	L.	P.c.		W.	L.	P.c.
Des Moines	[illegible]	[illegible]	[illegible]	Lincoln	[illegible]	[illegible]	[illegible]
Omaha	[illegible]	[illegible]	[illegible]	Denver	[illegible]	[illegible]	[illegible]
Joplin	[illegible]	[illegible]	[illegible]	Wichita	[illegible]	[illegible]	[illegible]
Sioux City	[illegible]	[illegible]	[illegible]	St. Joseph	[illegible]	[illegible]	[illegible]

Big Leagues.

WAMBSGANSS TRIPS ON NAME.

Anyhow His Error Presents Game to Sox.

Eddie Collins's Triple also Buys In.

Yanks-Sox, Giants-Braves Divide Honors.

[BY A. P. NIGHT WIRE.]

CHICAGO, June 20.—Eddie Collins's triple and Wambsganss's error gave Chicago a 3-to-2 victory over Cleveland. The game was a pitching duel between Williams and Coveleskie. Score:

CLEVELAND.	AB	R	H	O	A	CHICAGO.	AB	R	H	O	A
Graney,lf	4	0	0	4	0	Leibold,rf	3	1	1	3	0
Chap'man,ss	4	1	1	0	2	Weaver,3b	4	1	1	2	3
Speaker,cf	4	1	1	4	0	E. C'ins,2b	4	1	2	3	1
Roth,rf	2	0	0	2	0	Jackson,lf	4	0	0	3	0
W'ganss,2b	4	0	2	3	1	Felsch,cf	4	0	0	2	0
Guisto,1b	4	0	0	8	0	Gandil,1b	4	0	0	8	0
Evans,3b	2	0	0	1	1	Risberg,ss	2	0	0	1	3
Billings,c	1	0	0	0	0	Schalk,c	3	0	0	5	2
O'Neill,c	3	0	1	1	1	Williams,p	3	0	0	1	0
Allison,x	0	0	0	0	0						
Turner,3b	0	0	0	0	0						
C'eleskie,p	3	0	0	0	2						
Harris,xx	1	0	0	0	0						
Klepfer,p	0	0	0	0	0						
Totals	28	2	4	24	8	Totals	28	3	4	27	8

x—Ran for O'Neill in eighth.
xx—Batted for Coveleskie in eighth.

SUMMARY.

Errors—Chapman, Wambsganss, Evans, Leibold. Two-base hits—Wambsganss, 2. Three-base hits—Leibold, E. Collins. Double play—Risberg to Gandil to Williams. Bases on balls—Off Williams, 4; off Coveleskie, 3. Innings pitched—By Coveleskie, 7. Struck out—By Williams, 4; by Coveleskie, 1.

YANKS AND SOX DIVIDE.

[BY A. P. NIGHT WIRE.]

NEW YORK, June 20.—New York and Boston divided a double-header here, the locals taking the first, 3 to 2, and the world's champions winning the second, 3 to 1. Both were decided in the ninth inning. Scores:

First game:

BOSTON.	AB	R	H	O	A	NEW YORK.	AB	R	H	O	A
Hooper,rf	4	1	1	1	0	Hendryx,rf	4	2	2	1	0
Barry,2b	3	0	1	2	2	High,lf	3	0	0	1	0
Gainer,1b	3	1	3	6	0	Maisel,2b	4	0	1	2	4
Gardner,3b	3	0	1	2	2	Pipp,1b	4	1	2	10	2
Walker,cf	4	0	1	4	0	Miller,cf	4	0	1	3	1
Shorten,lf	4	0	0	2	0	Baker,3b	4	0	0	2	1
Scott,ss	4	0	1	5	0	P'paugh,ss	4	0	1	2	5
Agnew,c	2	0	0	3	1	Ales'der,c	3	0	1	4	1
Thomas,c	1	0	0	0	0	N'maker,x	1	0	1	0	0
Leonard,p	4	0	1	0	0	Mogridge,p	2	0	0	2	3
						B'mann,xx	1	0	0	0	0
						Russell,p	0	0	0	0	0
Totals	31	2	9	25	11	Totals	34	3	8	27	17

One out when winning run scored.
x—Batted for Alexander in ninth.
xx—Batted for Mogridge in eighth.

SUMMARY.

Errors—Gainer, Scott, Alexander. Two-base hit—Gardner. Home runs—Hendryx, 2. Bases on balls—Off Mogridge, 3. Innings pitched—By Mogridge, 8. Struck out—By Mogridge, 3; by Leonard, 2.

Second game:

BOSTON.	AB	R	H	O	A	NEW YORK.	AB	R	H	O	A
Hooper,rf	[illegible]					Hendryx,rf	[illegible]				
Barry,2b	[illegible]					High,lf	[illegible]				
H'ribson,c	[illegible]					Maisel,2b	[illegible]				
Janvrin,2b	[illegible]					Pipp,1b	[illegible]				
Gainer,1b	[illegible]					Miller,cf	[illegible]				
H'itzel,1b	[illegible]					Baker,3b	[illegible]				
Gardner,3b	[illegible]					P'paugh,ss	[illegible]				
Walker,cf	[illegible]					Walters,c	[illegible]				
Shorten,lf	[illegible]					Cullop,p	[illegible]				
Scott,ss	[illegible]					N'maker,x	[illegible]				
Thomas,c	[illegible]					Russell,p	[illegible]				
Ruth,p	[illegible]										
Totals	29	3	5	26	7	Totals	32	1	8	27	19

Miller out, hit by his own batted ball.
x—Batted for Barry in ninth.
xx—Batted for Cullop in seventh.

SUMMARY.

Errors—Pipp, Miller, Walters. Two-base hits—High, Walters. Three-base hit—Scott. Double play—Peckinpaugh to Maisel to Pipp. Bases on balls—Off Cullop, 2. Innings pitched—By Cullop, 7. Struck out—By Cullop, 1; by Russell, 1; by Ruth, 6.

BROWNS BEAT TIGERS.

[BY A. P. NIGHT WIRE.]

DETROIT, June 20.—Spencer's error on a throw to the plate in the eighth permitted Miller, running for Severeid, who had doubled, to score with the run that gave St. Louis a 3-to-2 victory over Detroit. Score:

ST. LOUIS.	AB	R	H	O	A	DETROIT.	AB	R	H	O	A
Shotten,lf	[illegible]					Bush,ss	[illegible]				
Austin,3b	[illegible]					Young,2b	[illegible]				
Sisler,1b	[illegible]					Cobb,cf	[illegible]				
J'ohnson,rf	[illegible]					Veach,lf	[illegible]				
Severeid,c	[illegible]					C'wford,1b	[illegible]				
Hale,c	[illegible]					Heilmann,rf	[illegible]				
Marsans,cf	[illegible]					Vitt,3b	[illegible]				
Pratt,2b	[illegible]					Spencer,c	[illegible]				
Johnson,ss	[illegible]					Mitchell,p	[illegible]				
Plank,p	[illegible]					Boland,p	[illegible]				
Miller,x	[illegible]										
Totals	31	3	8	27	17	Totals	31	2	7	27	15

x—Ran for Severeid in eighth.

SUMMARY.

Errors—Austin, Johnson, Vitt, Spencer, 2. Two-base hits—Sisler, Bush, Spencer, Severeid. Three-base hit—Heilmann. Bases on balls—Off Mitchell, 4; off Plank, 1. Innings pitched—By Mitchell, 7. Struck out—By Mitchell, 2; by Boland, 1.

SENATORS CLIMB OUT.

[BY A. P. NIGHT WIRE.]

WASHINGTON, June 20.—By defeating Philadelphia, 5 to 3, Washington climbed out of last place and forced the Athletics to the bottom. Score:

PHILADELPHIA.	AB	R	H	O	A	WASHINGTON.	AB	R	H	O	A
Witt,ss	[illegible]					Judge,1b	[illegible]				
Strunk,cf	[illegible]					Foster,3b	[illegible]				
Bodie,lf	[illegible]					Milan,cf	[illegible]				
Bates,3b	[illegible]					Rice,rf	[illegible]				
McInnis,1b	[illegible]					Morgan,2b	[illegible]				
Schang,c	[illegible]					Jamieson,lf	[illegible]				
Gooch,rf	[illegible]					Shanks,ss	[illegible]				
Grover,2b	[illegible]					Henry,c	[illegible]				
Schauer,p	[illegible]					Shaw,p	[illegible]				
						Gallia,p	[illegible]				
Totals	34	3	10	24	10	Totals	28	5	7	27	6

SUMMARY.

Errors—Witt, Gooch. Two-base hits—Milan. Double play—Judge, unassisted. Bases on balls—Off Shaw, 3; off Gallia, 2; off Schauer, 2. Innings pitched—By Gallia, 7 1-3. Struck out—By Shaw, 1; by Schauer, 3; by Gallia, 5.

PIRATES AND CARDS IN TIE.

[BY A. P. NIGHT WIRE.]

ST. LOUIS, June 20.—Pittsburgh played St. Louis six innings to a 4-to-4 tie, the game being called to allow the visitors to take a train. The wildness of three St. Louis pitchers forced in each of Pittsburgh's four runs. Score:

PITTSBURGH.	AB	R	H	O	A	ST. LOUIS.	AB	R	H	O	A
Carey,lf	[illegible]					Baird,cf	[illegible]				
Pitts,3b	[illegible]					P'ttte,3b	[illegible]				
Bigbee,rf	[illegible]					Miller,2b	[illegible]				
J. W'ner,2b	[illegible]					Hornsby,ss	[illegible]				
Bries,1b	[illegible]					Cruise,lf	[illegible]				
H'man,cf	[illegible]					Long,rf	[illegible]				
Ward,ss	[illegible]					P'ulette,1b	[illegible]				
W. W'ner,c	[illegible]					Gonzales,c	[illegible]				
Carlson,p	[illegible]					Doak,p	[illegible]				
Steele,p	[illegible]					H'man,p	[illegible]				
						Packard,p	[illegible]				
						Beecher,x	[illegible]				
						Stewart,xx	[illegible]				
Totals	20	4	5	18	6	Totals	20	4	7	18	13

x—Batted for Packard in sixth.
xx—Ran for Beecher in sixth.

SUMMARY.

Errors—Pitts, Miller, 2. Two-base hits—Gonzales, Horstman. Double play—Hornsby to Miller to Paulette. Bases on balls—Off Carlson, 1; off Steele, 3; off Doak, 2; off Horstman, 3; off Packard, 1. Innings pitched—By Steele, 2 2-3; by Doak, 2 2-3; by Horstman, 1 2-3. Struck out—By Carlson, 1; by Steele, 1; by Doak, 1.

RALLY WINS FOR REDS.

[BY A. P. NIGHT WIRE.]

CINCINNATI, June 20.—Cincinnati made a ninth-inning rally and, by beating Chicago, 5 to 4, managed to break even on the series. Score:

CHICAGO.	AB	R	H	O	A	CINCINNATI.	AB	R	H	O	A
Flack,rf	3	0	1	1	0	Groh,3b	5	1	0	1	3
Wolter,rf	0	0	0	0	0	Kopf,ss	5	1	2	3	2
Mann,lf	4	1	2	1	0	Roush,cf	4	1	2	2	0
Doyle,2b	4	0	1	3	2	Chase,1b	4	1	2	11	2
Merkle,1b	4	0	0	11	0	Griffith,rf	4	0	0	1	0
Williams,cf	4	0	0	1	0	Neale,lf	4	0	0	3	1
Deal,3b	4	0	1	0	3	Cueto,2b	4	0	0	2	7
W'man,ss	4	1	2	4	4	Wingo,c	4	1	1	3	1
Wilson,c	2	0	0	5	1	Mitchell,p	4	0	1	2	1
Elliott,c	2	1	1	1	0						
Douglas,p	2	0	1	1	4						
Seaton,p	1	0	0	0	0						
Zeider,x	1	0	1	0	0						
Hendrix,xx	1	0	0	0	0						
Totals	36	4	11	26	14	Totals	37	5	13	27	17

Two out when winning run scored.
x—Batted for Douglas in seventh.
xx—Batted for Flack in seventh.

SUMMARY.

Errors—Doyle, Williams, Wortman. Two-base hits—Neale, Elliott, Mann, Chase. Three-base hits—Roush, Wingo. Double plays—Cueto to Kopf to Chase; Wortman to Doyle. Innings pitched—By Douglas, 6. Struck out—By Douglas, 3; by Seaton, 1; by Mitchell, 2.

PHILLIES WIN TWICE.

[BY A. P. NIGHT WIRE.]

PHILADELPHIA, June 20.—Philadelphia defeated Brooklyn in two games, 7 to 3 and 9 to 2. The first was won by bunching hits with errors, while in the second the home team hammered out seventeen hits, which included five doubles and a home run. Scores:

First game:

BROOKLYN.	AB	R	H	O	A	PHILADELPHIA.	AB	R	H	O	A
Olson,ss	4	0	1	2	1	Paskert,cf	3	2	2	5	0
Daubert,1b	4	0	2	9	0	Stock,3b	3	2	2	1	2
H'man,cf	4	1	0	2	0	Cravath,rf	3	1	1	0	0
Stengel,rf	1	0	0	0	0	Whitted,lf	4	0	1	2	0
Johnston,rf	2	1	1	0	0	Luderus,1b	4	0	1	7	0
Wheat,lf	2	1	0	1	0	Niehoff,2b	3	1	1	4	4
Myers,lf	1	0	0	0	0	McG'gan,ss	3	0	0	4	4
C'shaw,2b	4	0	1	4	4	Killifer,c	4	1	0	0	2
Mowrey,3b	4	0	1	1	3	Rixey,p	3	1	0	1	1
Snyder,c	4	0	1	5	2						
Smith,p	2	0	0	0	1						
Cheney,p	0	0	0	0	0						
Dell,p	0	0	0	0	0						
Fabrique,x	1	0	0	0	0						
Totals	33	3	7	24	11	Totals	30	7	7	27	13

x—Batted for Cheney in seventh.

SUMMARY.

Errors—Olson, 2; Wheat, Niehoff. Two-base hits—Mowrey, Stock, Cravath. Three-base hits—Johnston, Niehoff. Double play—Cutshaw to Daubert. Bases on balls—Off Smith, 2; off Cheney, 2; off Rixey, 2. Innings pitched—By Smith, 4 2-3. Struck out—By Smith, 1; by Cheney, 2; by Dell, 2; by Rixey, 4. Balk—Rixey.

Second game:

BROOKLYN.	AB	R	H	O	A	PHILADELPHIA.	AB	R	H	O	A
Olson,ss	[illegible]					Paskert,cf	[illegible]				
Daubert,1b	[illegible]					Stock,3b	[illegible]				
H'man,cf	[illegible]					Cravath,rf	[illegible]				
Stengel,rf	[illegible]					Whitted,lf	[illegible]				
Wheat,lf	[illegible]					Luderus,1b	[illegible]				
C'shaw,2b	[illegible]					Niehoff,2b	[illegible]				
Mowrey,3b	[illegible]					McG'gan,ss	[illegible]				
Smith,3b	[illegible]					Burns,c	[illegible]				
Miller,c	[illegible]					Mayer,p	[illegible]				
Coombs,p	[illegible]										
Cheney,p	[illegible]										
Myers,x	[illegible]										
Totals	32	2	5	24	11	Totals	36	9	17	27	10

x—Batted for Cheney in eighth.

SUMMARY.

Errors—Cutshaw, Miller, Paskert, Whitted. Two-base hits—Hickman, Cravath, 2; Whitted, Niehoff, 2. Home run—Daubert, Whitted. Double play—Daubert to Mowrey. Bases on balls—Off Coombs, 2; off Cheney, 1; off Mayer, 1. Innings pitched—By Coombs, 5; by Cheney, 3. Struck out—By Coombs, 2; by Cheney, 2; by Dell, 1; by Mayer, 6.

GIANTS AND BRAVES SPLIT.

[BY A. P. NIGHT WIRE.]

BOSTON, June 20.—Boston won the first game, 7 to 4, and New York the second, 1 to 0. Opportune Boston batting and poor fielding by the visitors marked the opener. Burns's double on the first pitch of the second game and Kauff's subsequent single gave New York the only run of the contest. Scores:

First game:

BOSTON.	AB	R	H	O	A	NEW YORK.	AB	R	H	O	A
J. Kelly,cf	[illegible]					Burns,lf	[illegible]				
R'ling,ss	[illegible]					Herzog,2b	[illegible]				
Evers,2b	[illegible]					Kauff,cf	[illegible]				
F'patrick,2	[illegible]					Z'man,3b	[illegible]				
Wilhoit,rf	[illegible]					Fletcher,ss	[illegible]				
Magee,lf	[illegible]					Rob'son,rf	[illegible]				
K'tchy,1b	[illegible]					Holke,1b	[illegible]				
J. Smith,3b	[illegible]					Rariden,c	[illegible]				
Gowdy,c	[illegible]					Kreuger,c	[illegible]				
M'ville,ss	[illegible]					A'derson,p	[illegible]				
Tyler,p	[illegible]					Sallee,p	[illegible]				
						Mid'ton,p	[illegible]				
						Lobert,x	[illegible]				
						G. Smith,p	[illegible]				
						Kilduff,xx	[illegible]				
						G. K'ly,xxx	[illegible]				
Totals	32	7	6	27	10	Totals	33	4	7	24	14

x—Batted for Evers in sixth.
x—Batted for Anderson in fifth.
xx—Ran for Rariden in seventh.
xxx—Batted for G. Smith in ninth.

SUMMARY.

Errors—J. Kelly, Fletcher, 2. Two-base hits—Zimmerman, Wilhoit, Smith, Maranville. Three-base hit—Zimmerman. Stolen bases—Robertson, Kelly. Bases on balls—Off Anderson, 3; off Tyler, 4. Innings pitched—By Anderson, 4; by Sallee, 1 2-3. Struck out—By Sallee, 1; by G. Smith, 1; by Tyler, 3.

Second game:

NEW YORK.	AB	R	H	O	A	BOSTON.	AB	R	H	O	A
Burns,lf	[illegible]					Kelly,cf	[illegible]				
Herzog,2b	[illegible]					Evers,2b	[illegible]				
Kauff,cf	[illegible]					R'lings,3b	[illegible]				
Z'man,3b	[illegible]					Wilhoit,rf	[illegible]				
Fletcher,ss	[illegible]					Magee,lf	[illegible]				
Rob'son,rf	[illegible]					K'tchy,1b	[illegible]				
Holke,1b	[illegible]					Smith,3b	[illegible]				
Rariden,c	[illegible]					T'gesser,c	[illegible]				
Perritt,p	[illegible]					Gowdy,c	[illegible]				
						M'ville,ss	[illegible]				
						Barnes,p	[illegible]				
						Tyler,x	[illegible]				
						Massey,xx	[illegible]				
						F'trick,xxx	[illegible]				
Totals	29	1	5	27	14	Totals	34	0	9	27	14

x—Batted for Tragesser in seventh.
xx—Ran for Tyler in seventh.
xxx—Ran for Evers in ninth.

SUMMARY.

Errors—Zimmerman, Evers, Tragesser. Two-base hit—Burns. Double plays—Herzog to Holke; Evers to Maranville to Konetchy; Evers to Konetchy; Tragesser to Maranville. Bases on balls—Off Barnes, 1. Struck out—By Perritt, 3; by Barnes, 3.

CADDOCK TAKES SOME EXERCISE.

[BY A. P. NIGHT WIRE.]

LAKE CITY (Iowa) June 20—Earl Caddock, claimant of the world's heavyweight wrestling championship, threw Steve Conley of St. Louis in straight falls here today. The first fall required 13 min. 48 sec., and the second 9 min. 52 sec.

Puzzled.

HUNTERS ARE IN A QUANDARY

Local Game Heads are Dumb on New Laws.

Yet They Give Out General Advance Dope.

But it is at Outs With Sacramento Word.

"Guessing game laws" is the latest in indoor sports for Southern California huntsmen in the interval between the issuing of hunting licenses, and the long-expected announcement of 1917-18 statutes by the Fish and Game Commission.

Detailed information regarding the new regulations is being given out very guardedly (or not at all) by the local commissioners for fear that hastily granted advice will result in misunderstanding and error. Some "generalities" were offered in advance yesterday, but grant very little to the curious.

"Deer hunters in Southern California will have the same law," the commission said, "but Inyo and Mono counties are added to the southern district, No. 4, giving them a September season.

"Sage hens will be protected absolutely.

"No change in the dove season; September, as last year. In the mountain section of Northern and Central California, shooting will open earlier. Rabbits will probably be denied the scant protection they have had."

There is a decided contrast between this information and that conveyed by the letter written by Frank Neuberd, head of the Fish and Game Commission at Sacramento, to Owen Council of the Dyas company. Neuberd's message says explicitly that November 15 to February 1 will be open season for rabbits and quail in No. 4 district.

Giving credence to Neuberd's words, it follows that July 27, heretofore suspected of being the open-house time for rabbits, and October 15, for some years the "let-her-go" period for quail, are to all appearances, no more."

The local commissioners wired Sacramento yesterday for definite information pronto on all game, in order to appease the appetites of thousands of Southern California sportsmen.

M'LARRY LEAVES.

Polly McLarry, recently released by the Tigers, yesterday signed with Shreveport in the Texas League, and will leave for that point tomorrow. He will play first base, a position for which nature seems to have fitted him.

ANGEL PENNANT GOES UP TODAY.

The pennant, emblematic of the championship of the Pacific Coast League, and won after one of the gamest fights ever staged by a ball team, will be seen for the first time today.

It will be unfurled to the public view at Washington Park prior to the game this afternoon. Gen. Robert Wankowski has been delegated to raise the pennant, after breaking the Stars and Stripes to the breeze. Mayor Woodman and Sheriff Cline also will participate in the ceremonies, which will be ushered in with a band concert, starting at 1:30 o'clock.

George Cline, Charley Murray and James F. Morley have arranged for a number of interesting features, including fungo hitting, throwing for distance and accuracy, while there will be an abundance of daylight fireworks, despite the high cost of powder. The game will start at 2:45. President Powers announced that ladies will be admitted free.

TIME IS RIPE NOW UP AT BIG BEAR.

Big Bear is now forfeiting many fish to those who angle.

"Dad" Skinner phoned down from Pine Knot yesterday morning especially to notify Fred Thatcher at Tufts-Lyon's that "the time had come."

"I've never said that there was good fishin' up here any time this season," was how Skinner put it, "but right now, let me tell you, it is!"

"When Skinner says there's good fishing, he means it," was Thatcher's interpretation of the message.

Local sportsmen are not hesitating. W. H. Nevin and "Bill" Nevin of Pasadena, Charles Richards and F. W. Young are some of those who have set their sails for the San Bernardino Mountains.

"CONTOUR" The Newest ARROW FORM-FIT COLLAR

2 for 30¢

CLUETT, PEABODY & CO., Inc. Makers

25% reduction in Back East Excursion Fares

The Santa Fe will sell, for following dates, round trip tickets to—

Chicago $80.00
Kansas City 67.50

being ¼ less than ordinary fares. Similar reductions to other eastern points

Dates to start—
June 11-12-16-17-26-27-30.
July 1-2-16-17-24-25-31.
Others in August and September.
Return limit three months.
Stopovers permitted en route.

Call, phone or write, Information—Tickets—Reservations
E. W. McGee, General Agent
Six Eleven Hill Street
60941 Main 738
Santa Fe Station
A5130 Main 8225
Phone Service day or night

Santa Fe

This is Red Cross Week.

DIXON'S GRAPHITE Automobile LUBRICANTS

This sign says: "Here is a garage man or supply dealer who knows gears and bearings wear in spite of plain oil or grease. He won't force Dixon's on you, but he is prepared to sell 100 per cent. lubrication if you want that kind." Ask him what Dixon's selected flake graphite adds to lubrication.

Ask for the Dixon Lubricating Chart

JOSEPH DIXON CRUCIBLE CO.
Jersey City, N. J.
Established 1827

Look for it

Hartford Tires

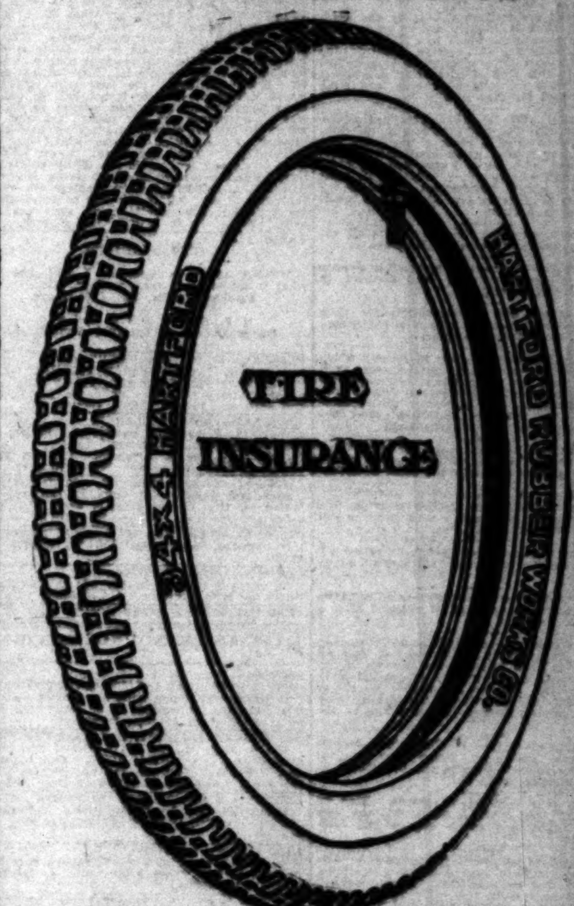

Insured by Reputation

for quality, workmanship and inspection

—insured by reputation for greater durability, resiliency and higher anti-skid efficiency

—insured by reputation for having stood the test of years under the most trying road and weather conditions

—the *Hartford 'H' Treads* are *your* best tire insurance.

And they in turn, by their great reputation, insure that we will gladly give you service worthy of the famous tires we sell—*Hartford 'H' Treads.*

Distributors:
Nelson & Price, 223 W. 11th St.

Diamond Squeegee Tread Tires

Not offered to car-builders-

but—
bought by car owners in far greater volume than any other non-equipment tire.

Why?

Motoring experience guides choice to values.

MOTOR CAR DEALERS ASSOCIATION DIRECTORY

BUICK—HOWARD AUTO CO., 1323 So. Flower St. Home 60009, Main 9040.

CHALMERS—HUPMOBILE—Greer-Robbins Co., Twelfth and Flower Streets. Broadway 5410; A1187.

CADILLAC "8"—DON LEE. 12th and Main Sts. Phones: Main 8763; 60339.

MITCHELL—SAXON—J. V. BALDWIN MOTOR COMPANY. 12th & Olive. Phones: Bdwy. 148; 60517.

Classified Liners.

AGATE TYPE ONLY.

Accepted subject to the following rules and rates: Rates: The rate for inserting PREPAID classified or liner advertisements in the Daily Times is 1c per word each insertion; in the Sunday issue, 1½c per word each insertion; minimum charge, 25c, applicable to each single or nonconsecutive insertion; except under the following classifications, the rate for which is 2c per word daily, 2½c per word Sunday, minimum charge, applicable to a single insertion and to each nonconsecutive insertion, 30c daily, 50c Sunday: "Business Chances," "Personals," "Special Notices," "Stocks and Bonds," "Money to Loan," "Salary and Chattels," "Diamonds and Jewelry," "Fortune-tellers," "Medical," "Detectives," "Sanatoriums," and "Baths and Massage."

An extra charge of 25 per cent. is made for the use of capital letters.

Minimum space for classified advertisements ordered for more than one insertion, 14 words.

White spaces and dashes are charged for on the basis of seven words to a line.

Ads set solid are counted strictly by the word. For paragraphed or lined-up matter set in caps, estimate five (5) average words to a line. Not set in caps, estimate five (5) average words to the first line, and eight (8) average words to each line following. In this kind of advertising, the actual number of words set solid is counted, and eight (8) words added for each unfilled line.

On and after May 1st, 1917, Classified Advertising CHARGED TO ACCOUNTS will be computed on the basis of 8 cents a line daily and 12 cents a line Sunday under classifications subject to the prepaid rates of 1 cent and 1½ cents per word; and 16 cents a line daily and 20 cents a line Sunday under classifications subject to the prepaid rates of 2 cents and 2½ cents a word. Minimum space 2 lines.

The Times reserves the right to classify all advertisements under appropriate headings.

The Times cannot guarantee accuracy or assume responsibility for errors of any kind occurring in telephoned advertisements.

The Times will not be responsible for more than one incorrect insertion of any advertisement ordered for more than one time.

Errors not the fault of the advertiser, which clearly lessen the value of an advertisement, will be rectified only by republication, without extra charge, on presentation of receipt within five days after insertion. No allowance will be made where the error does not materially affect the sense or purpose of the advertisement.

No adjustment will be made for advertising items not affected by an error or errors which may occur in other items in the same advertisement.

Advertisers should retain receipts given by The Times for payment of "liners," as no mistake can be rectified without them.

The Times will not accept phone or verbal orders to discontinue or change "till forbid" advertisements.

Advertisements ordered for insertion in Sunday's Times cannot be discontinued or changed after 5 o'clock p.m. Saturday.

Telephone orders to discontinue advertising in The Times are numbered in the order of their receipt, and in each instance the number of the order is given to the advertiser, who should make a record thereof. In case of dispute no charge for advertising will be rebated unless the "stop order" number is presented to The Times by the advertiser.

The Sunday circulation of The Times exceeds 100,000 copies, and more "liners" are regularly printed in its columns than in the five other Los Angeles newspapers combined.

Telephone your want advertisements. Ring up "The Times," Main 8200; Home 10391, any time of day or night, and secure prompt and careful attention.

The Times does not knowingly accept objectionable advertisements of any kind or character—medical, whisky, turf, lottery, "get-rich-quick," etc.—and it uses every reasonable precaution to keep its advertising columns clean and wholesome.

This is a guaranty of protection to its readers, as well as to its legitimate advertising patrons.

INSTANT SERVICE FOR TIMES PATRONS.

For the convenience of persons who may desire to reply to classified advertisements printed in The Times, and communicating to this newspaper and have "liners" and other advertisements inserted, locked letter boxes have been placed in various downtown buildings for the purpose indicated.

Collections will be made from these boxes every hour.

Each piece of advertising copy must contain the name and address of the advertiser, number of insertions, and heading under which it is desired that the announcement be printed.

The boxes are located as follows:

BRYSON BLOCK, 145 S. SPRING ST. (Lobby near elevator.)
BROADWAY CENTRAL, 424 S. BROADWAY. (Lobby near elevator.)
BUMILLER BLDG., 430 S. BROADWAY. (Lobby near elevator.)
COLUMBIA TRUST BLDG., 313 W. THIRD ST. (Lobby near elevator.)
DELTA BLDG., 426 S. SPRING ST. (Lobby near elevator.)
GARLAND BLDG., 740 S. BROADWAY. (Lobby near elevator.)
GERMAIN BLDG., 226 S. SPRING ST. (Lobby near elevator.)
GRANT BLDG., 355 S. BROADWAY. (Front of elevator.)
HIGGINS BLDG., SECOND AND MAIN STS. (Lobby near elevator.)
H. W. HELLMAN BLDG., FOURTH AND SPRING. (Near elevator, Fourth-street lobby.)
HIBERNIAN BLDG., FOURTH AND SPRING STS. (Lobby near elevator.)
I. W. HELLMAN BLDG., 411 S. MAIN ST. (Next to U. S. mail box.)
L. A. INVESTMENT BLDG., 756 S. BROADWAY. (Lobby near elevator.)
LANKERSHIM BLDG., 126 W. THIRD ST. (Lobby near elevator.)
LAUGHLIN BLDG., 315 S. BROADWAY. (Next to U. S. mail box.)
MARSH-STRONG BLDG., NINTH, SPRING & MAIN. (On elevator, Main st.)
MASON BLDG., FOURTH AND BROADWAY. (In lobby.)
MERCHANTS TRUST BLDG., 207 S. BROADWAY. (Beneath U. S. mail box.)
O. T. JOHNSON BLDG., FOURTH & BROADWAY. (Lobby near elevator.)
PACIFIC ELECTRIC BLDG., 608-610 S. MAIN ST. (Lobby near elevator.)
C. WESLEY ROBERTS BLDG., THIRD & MAIN. (Lobby near elevator.)
SAN FERNANDO BLDG., 406 S. MAIN. (Lobby near elevator.)

The location of additional boxes will be published as they are installed.

Main Office, First and Broadway.
Spring St. Branch, 619 S. Spring st.

SPECIAL NOTICES—

AMERICAN HOUSE CLEANING CO. Give us a trial. Floor cleaning, polishing, varnishing. Woodwork cleaned and enameled. Lawns repaired and cleaned. Lots cleaned, lawn mowers repaired and adjusted. Hose repaired. Stoves repaired and cleaned. Window cleaning. Fences repaired and painted. All work guaranteed. Rates the lowest. All work done by experienced men and women. We go anywhere. Call us up and give us a trial. Phone SOUTH 6230-R; BDWY. 5048. 519 S. LOS ANGELES ST.

SPECIAL PRICES. Shampoo with lemon rinse 25c, facial massage, hairdress 15c each, in college, shampoo 35c, Marcel wave 50c, manicure 25c, by experts. Combings made to order, fine hair goods, electrolysis, hair tinting, facial and scalp treatments. Open evenings by appointment. MacDONALD'S 204 Mercantile place. F4227. M. 2580.

WANTED—300 PATIENTS FOR DENTAL STATE examination gold and silver filling and porcelain crowns. This work is performed by graduate dentists. Absolutely no charge. Call Thursday 10 a.m. to 4 p.m. Room 217, BRADBURY BLDG., corner 3rd and Broadway.

EXPRESSMEN—NOTICE— $10 paid for location of trunk received 613 E. 6th St. morning June 8. Belvedere Apartments. Man and woman with you. Confidential. MYOTT, Main 2152; A5466.

CLASSIFIED ADVERTISEMENTS— for the real estate section of Sunday's Times will be printed under the heading of "Too Late to Classify" if not received before 5 p.m. Saturday.

WOMEN'S DISEASES, ALL TROUBLES, SPECIALIST, 312 W. THIRD, between Broadway and Hill, Suite 208.

GOWN BUILDER WILL VISIT LADY'S RESIDENCE at 75c per hour, or as much by the gown. PHONE F5007, between 5 and 6, for appointment.

BETTER EARLY THAN LATE. Telephone your Sunday ads to The Times Friday or early Saturday. MAIN 8200; 10391.

LADY DOCTOR. AUGUSTA STONE, M.D. 824 Security Bldg., 5th and Spring. Main 6296.

SAN DIEGO TO TIA JUANA FARE 50C, VIA Crescent Stages. 917 3RD ST., San Diego.

LOS ANGELES CHIROPRACTIC COLLEGE. DR. C. LE. 921 S. Hill. Main 2542; A3605.

FOR QUICK ACTION DROP ANSWERS TO Times "Liners" in Times letter boxes in downtown office buildings. The locations of the boxes are printed in the first column of The Times "Liner" section.

[illegible]

PERSONAL—

Business.

PERSONAL — MRS. MARGARET O'NEILL, famous psychic and healer (ordained). Special readings this week, 50c. Consultations daily and Sunday, 10 to 5. Circles Sunday, Tuesday and Friday evenings, 8 p.m. Trance messages for all. 1157 W. EIGHTH ST., near Garland.

PERSONAL— HENLEY, CALIFORNIA'S NOTED PSYCHIC. READINGS DAILY—[illegible] DELAY. 217 W. THIRD [illegible]

PERSONAL—INFORMATION WANTED REGARDING [illegible]

PERSONAL—PROF. GAIBO, EGYPTIAN PALMIST [illegible]

PERSONAL— For quick action drop answers to Times "Liners" in Times' letter boxes in downtown office buildings. The locations of the boxes are printed in the first column of the Times "Liner" section.

[illegible]

PERSONAL—

Business.

PERSONAL—AN HONEST PROPOSITION. If you are DOUBTFUL or SKEPTICAL as to what a genuine PSYCHIC-PALMIST can do, go today, bring this statement and MR. F. E. KEAN, M.P., will give you a thorough test of his PSYCHIC knowledge absolutely free of charge. KEAN will offer suggestions and give help to all who are in trouble and suspense concerning their personal affairs of life. Scientific palmistry will reveal to you your weak points, strong characteristics, future possibilities, what you are best fitted for in life, etc. Do you know that 95 per cent. of the successful men and women of today in the affairs of life, such as business, love, marriage, etc., are guided psychically either through the development of their own intuitive force or through the aid of a Professional Psychic? The day of Psychic-Phenomena, as a fad, fiction and experiment has passed. The reliable psychic-palmist of today is consulted on the material affairs and obstacles of life with the same degree of feeling and confidence that you would consult your lawyer, doctor, banker or broker. Psychology as a science today is to the human being what the Government Weather Bureau is to the community and KEAN is to Psychology what Edison is to electricity. Forget what you are or were, and begin to plan what you may become. This is your hour, make the most of it. Delay is your worst enemy. When you lose your time it is gone forever. You can't regain it. Knowledge is power. Knowledge opens the door that ignorance would forever close. Life is not half so bad as some people would make you believe, so do not lose hope because the day seems dark and the affairs of life are mixed. No matter how complicated your condition may be, KEAN can and will aid you. Know the truth. Know in time what to do and how to do it. KEAN points the way. KEAN'S best endorsement is an interview with KEAN. KEAN'S fees for readings are within the reach of all. KEAN can only be consulted at his residence, 2403 South Grand ave., Los Angeles. Hours, 10 to 6, daily and Sunday.

PERSONAL— GIFTED READER. Without asking a question I will tell you what is before you. Good reading, 50c. Psychic Reading, $1. Also trance. S. F. STONE, 327 S. Spring st. Pastor Church of Spiritual Communion.

PERSONAL—PROF. J. A. MURDOCK, THE INCOMPARABLE PSYCHIC, KNOWS ALL, SEES ALL, TELLS ALL. Consultations 10 to 6. Residence, Eighth ave. and 54th st. Phones 79485; Vermont 762.

PERSONAL—CONSULT CLARKE. Ordained. Phenomenal psychic and healer; full reading this week, 50c, hours 9 to 5. 556161. 625 S. Alvarado. Wilshire 2956. Take W. Sixth st., or any W. Seventh st. car.

PERSONAL—PROF. ALTHOUSE, NOTED ASTROLOGER and palmist; 32 years in Los Angeles; largest practice; highest grade of work. High class patronage solicited. 621 S. BROADWAY.

PERSONAL—SUPERFLUOUS HAIR PERMANENTLY removed, reasonable. 906 W. SIXTH ST. A3789.

PERSONAL—HELP US SERVE YOU by telephoning your Sunday ads to The Times Friday or early Saturday. MAIN 8200; 10391.

PERSONAL—CLARA, COME HOME. MRS. G. H.

BUSINESS ANNOUNCEMENTS—

NOTICE— CLASSIFIED REAL ESTATE ADVERTISEMENTS in the Sunday Times must be received before 5 p.m. Saturday. Classified "Want ads," etc., will be accepted until 11 p.m. Saturdays.

DR. ANDREW J. BERRY, HAS REMOVED FROM 123 S. Hope st., to 330 S. Grand ave., Biltmore Apts. Bdwy. 2201; 10693. Call night or day, if unable to get me, call Los Angeles Medical Assn., office Phones F2814; Bdwy. 2192.

LETTERS TYPEWRITTEN, 10 CENTS PAGE. Manuscripts typed. Multigraphing, addressing. PUBLIC STENOGRAPHERS, 401 Douglas Bldg. 3rd and Spring.

LAST MINUTE SERVICE is not always satisfactory. Telephone your Sunday ads to The Times Friday or early Saturday. MAIN 8200—10391.

BUSINESS LETTERS TYPEWRITTEN, 10 CENTS page. PUBLIC STENOGRAPHER, 705 FERGUSON BLDG., Third and Hill.

CALIFORNIA CESSPOOL CLEANING CO., 404 N. Commonwealth ave. 599107; Wilshire 1512. Also pump flooded basements.

MSS. REVISED, CRITICISED, TYPEWRITTEN, marketed. Scenarios developed, scenario continuity writing taught. DALEY, Majestic Theater.

BUSINESS MAIL ADDRESS, $1.00 PER MONTH. Room 705 FERGUSON BLDG., Third and Hill Sts.

CARPET RENOVATING, NOW ½ PRICE. SATISFACTION, NO CHARGE. PHONE 26369.

WANTED—

Help, Male.

Space is not given under this heading to advertisements soliciting business patronage.

WANTED—BOOK-KEEPER, 35-40 YEARS, SUMMER job, $75 and room; COLLECTOR WITH MOTORCYCLE, $70 AND WHEEL EXPENSES; telegrapher and typist, under 35, near Los Angeles, $100; stenographer, $65; railroad stenographer, $75-$90; asst. stock clerk, auto concern, $45; book-keeper, and credit man, Arizona department store, $100-$150; must have knowledge of Spanish; book-keeper for Arizona department store, $90-$100; book-keeper, packing-house experience, $75; railroad freight cashier for Utah, $90; railroad machine bill clerk, $85; bank book-keeper, Imperial Valley, $85; boy for office, $30; bank statement clerk, $60; stenographer and salesman for Arizona, $100; railroad stenographer, $85; assistant book-keeper, Arizona, $90. SALESMEN—Grocery salesman and meat cutter for retail store in Arizona, $100-$110; hardware clerk with knowledge of Spanish, for Arizona, $100; young grocery clerk who can drive Ford car for Arizona general merchandise store, $75-$85; typewriter salesman, retail for local concern; salary and commission. CALIFORNIA COMMERCIAL SERVICE, Brockman Bldg., Agency.

WANTED— MUSICIANS. Can use 2 clarinets, 1 slide trombone, 1 bass, 1 trap drummer, 1 reed player, 1 saxophone. For company band in mining town in Arizona. Men will be employed by company as follows: skilled mechanics at $5 to $6 per day; unskilled men at $4.00. Can also use one cleaner and presser at $4; one soda dispenser at $100 mo.; one painter at $5. Apply HUMMEL BROTHERS, EMPLOYMENT AGENCY, 116-118 E. Second st.

WANTED— CAPABLE MEN ARE MAKING SEVERAL hundred dollars a month with us. The future looks all right to them. If you are a business getter we want you. FORD SPEEDMAKER CO., 404-405 Severance Bldg.

WANTED—BOY TO DRIVE TRUCK AND WORK AROUND FACTORY. APPLY BOSS OVERALL FACTORY, 1147 SAN JULIAN.

WANTED—TEAMSTERS, IRRIGATORS AND GENERAL ranch hands on Delta Ranch—one mile south of Colton. A. E. WALBERG, Supt. Delta Ranch, Colton. or 530 Title Ins. Bldg., Los Angeles office.

WANTED—GOOD BOY, ABOUT 15 YEARS OF age, to work in advertising department of this paper, after school and Saturdays. Boy possessing some salesmanship ability preferred. Chance to make good money while attending school. Address T, box 167, TIMES OFFICE.

WANTED—BOY ABOUT 18 YEARS OF AGE FOR wholesale hosiery house, only boys wanting steady position and are able to drive machine need apply. Good chance for future. Apply before 9:30 a.m. A. H. WITTENBERG, 439 S. Los Angeles st.

WANTED—MEN, WHY WORK FOR LOW WAGES? Learn automobile repairing, driving machine shop practice, only short time required. Reduced rates, special course in advanced ignition. NATIONAL SCHOOL OF ENGINEERING (Established 1905), Figueroa at 8th. (See Inst. Ad.)

WANTED—WE TEACH YOU AUTO TRADE AND care of engines; complete course includes overhauling, ignition, etc., $10; driving lessons, $5. We assist our students to positions. Night classes every evening. L. A. AUTO SCHOOL, 963 S. Main. (See Inst. Adv.)

WANTED—IF YOU HAVE SUCCESSFULLY INTERESTED the public in some household specialty or premium offer and desire lucrative, permanent employment with Los Angeles corporation, call room 2, 2nd floor, NEW TIMES BLDG., before 9 a.m.

WANTED — BUSINESS COLLEGE GRADUATE over 18; steno. or book., to coach for $75 to $80 month government position, wonderful opportunity NOW. BRING PARENT. MR. HOFF, 629 Security Bldg. (See Inst. adv.)

WANTED—LIVE MAN TO TAKE CHARGE OF cigar and book store in Arizona, age 25-45; fare paid; must be neat, single and good mixer; $60-$75. CALIFORNIA COMMERCIAL SERVICE, Brockman Bldg., Agency.

WANTED—TWO AMBITIOUS YOUNG MEN TO ASSIST with janitor work in return for a course in telegraphy or stenography. MACKAY BUSINESS COLLEGE.

WANTED—SALESMEN, THREE GOOD LIVE wires for established business. Salary paid. Call between 8 and 8 Thursday. GRAND UNION TEA CO., 230 W. 1st st.

WANTED—BEST BUSINESS DISTRICT SOLICITOR in California to represent "Times Circulation Department," references required. ROOM 2, second floor, New Times Bldg., 4 p.m.

WANTED — CAPABLE MAN TO SOLICIT BUSINESS of physicians, dentists, and retail trade; steady work; liberal commission. Call 559 I. W. HELLMAN BLDG.

WANTED—DAIRY MAN TO TAKE CARE OF 12 cows on private estate; must be clean and sober; married man preferred. Reply to WM. HERTRICH, San Gabriel.

WANTED—UP-TO-DATE ELECTROPLATER AND polisher, also a man to solicit; must know the business. For particulars call 1516 S. MAIN, city.

WANTED—A1 BOOK-KEEPER, $110, FOR ARIZONA, also one for El Paso, Texas, $75. BUSINESS MEN'S CLEARING HOUSE (Agency), 928 Security Bldg., 5th and Spring.

WANTED—25 LABORERS, EXTRA GANG, ANY nationality, $2.50 per day, board self, fare free. RAILWAY EMPLOYMENT AGENCY, 560 S. Main, room 610.

WANTED—LIVE WIRE, EXPERIENCED SHOE salesman, from nearby town, 3 weeks or more employment; references. Apply between 8 and 9:30 a.m. today. 204 UNION OIL BLDG.

WANTED—YOUNG MAN TO CARE FOR YARD and help in private home for room and board while attending business college. Phone F2198, MAIN 3236.

WANTED—EXTRACTOR MAN, 2 LARGE BOYS to shake out clothes, one experienced marker and sorter. Apply 401 EAST 9TH ST.

WANTED—EXPERIENCED MATTRESS STITCHER [illegible]

WANTED—

Help, Male.

NOTICE.

Space is not given under this heading to advertisements soliciting business patronage.

The Times uses every reasonable precaution to exclude false and fraudulent advertising from its columns. To this end, advertising patrons, as well as those who answer Times advertisements, are requested to report the receipt of improper communications to The Times Legal Department.

NOTE.—Applicants for positions are advised not to send original recommendations in answer to ads. Send duplicates only.

WANTED—MURRAY & READY, —Leading Employment and Labor Agents, 110 E. Second st.

Camp blacksmith, Arizona, fare paid	$4.50 day
4 pipe fitters, long job, near city	$4.50 day
Auto mechanic, country	$18 wk.
Auto mechanic, Fords	35c-40c hr.
2 carpenters, near city	$3.50 day
Carpenter, heavy timber work	$4 day
Gas hoist man, mine in Cal.	$4 day
Furniture finisher	$3.50 day
Steam engineer, city license	$14 wk.
2 railroad machinists, steady work	40c hr.
2 auto body builders	$3.50-$4 day
2 machinists, repair work	$5 day
Pipe fitter, same job	$5 day
Blacksmith helper, city	$2.50 day
Ranch blacksmith, steady	$50 mo., fd.
Painter, same ranch	$1.50 day, fd.
Machinist, do acetylene welding	35c-50c hr.
Moulder, city	40c-45c hr.
Plank setter, long job	$5 day
Auto painter, country	40c hr.
Machinist, borax co. mill	$4 day
Sheet iron worker, stacks	$5 day
3 form carpenters, all summer job	$4.05 day
Blacksmith, country	$4 day
4 sub foremen, grading in Arizona	$4.50 day
Plumber, ranch	$50 mo. fd.
Pipe fitters helper city	$2.25 day
3 pipe fitters helpers, near city	37½c hr.
Gardener, choreman	$50 mo. fd.
Pipe line man, near city	$2.50 day
2 pile driver men	$4.50 day
2 machine miners, Cal.	$4 day
2 camp flunkeys	$40 mo., fd.
Porter and bus boy, beach	$40 mo., bd.
Chef, beach	$70 mo., bd.

RANCHES. We have work for married ranchers, milkers, orchard hands, single ranch hands, teamsters, milkers, hay hands, hay baler men, irrigators, etc. 25 laborers, soda company ... $3 day. Laborers, teamsters, all good pay. We Lead—Others Follow. MURRAY & READY.

WANTED— Y.M.C.A. VOCATIONAL EMPLOYMENT DEPARTMENT. In the past the majority of our calls have been for men under 35. The call to the colors, however, is going to change this condition and qualified men of all ages in clerical, technical, commercial and skilled labor lines are going to be in demand. Any man from 16 to 60 can take out his membership in this association, costing but $5 a year, and register in this department. If he does not secure employment within a reasonable time, same will be refunded. No fees nor commissions are charged. Our only excuse for existence is that we serve men and your only reasonable excuse for securing employment through the Y.M.C.A. is that you are a member of it. Calls for many men on the board today, and constantly coming in. Come in and look them over. They are all bona fide and yours to fill if you are qualified. STANLEY BAKER, Secretary.

WANTED—STENO., IMPERIAL VALLEY	$90
Book-keeper, lumber experience	$100
Young book-keeper and long hand biller	$75-$85
Yard supt., good mechanic, city	$85-$120
Steno., speak Spanish, Mexico	$125
Steno., fruit company, north	$90-$100
Furnishing goods, clothing, shoe salesman, speak Spanish, Arizona	$90
Stock clerk and book-keeper, leave town	$80-$90
File clerk, library experience, beach, salary open.	
A1 steno., good company, city	$75
Steno. and office clerk, mechanical exp.	$70
Bill clerk, good fast penman, city	$65
Young stenographer, city	$50-$55
Salesman, Arizona, board and	$35
Junior clerk, good company, city	$35
Office boy	$25

The above positions are all open now. See us today. No registration fees. THE PACIFIC AUDIT & SYSTEM CO. (Agency,) 936 Union Oil Bldg., 7th and Spring.

WANTED— Young mining engineer for good company in California. First-class assayer, $125. MINING & TECHNICAL DEPT., California Commercial Service, (Agency,) Brockman Bldg.

WANTED—BOY 18 YEARS OF AGE FOR FACTORY. GOOD OPPORTUNITY. APPLY BOSS OVERALL FACTORY, 1147 SAN JULIAN.

WANTED—HAVE NEW PREMIUM AND WANT AN exceptionally good solicitor; a man who would rather lead than follow, to set pace. Satisfactory terms guaranteed to qualified applicant. R. S. PACKARD, Room 2, second floor, New Times Bldg., 8 to 9:30 a.m.

WANTED—NON-UNION CYLINDER AND PLATEN pressmen and press feeders. Give age, length of time worked, and place last employed, in your reply. Address P, box 322, TIMES SPRING ST. BRANCH.

WANTED—A LOCAL PAPER WANTS A LIVE advertising solicitor. If you care to hustle, can make good money. Best references. None others need apply. Address TR, box 429, TIMES SPRING ST. BRANCH.

WANTED — EXPERIENCED COMBINATION book-keeper and stenographer for position north. Salary $125 per month. Employer here. EDUCATIONAL EXPERT COMPANY, (Agency,) 704-705 Haas Bldg.

WANTED— 25 young men to help carpenters, $2.50 day, work in Utah, free fare, ship every night. HUMMEL BROTHERS, EMPLOYMENT AGENCY, 116-118 E. Second st.

WANTED—YOUNG MAN STENOGRAPHER AND clerk by large oil company. Salary $55 per month. Reply in handwriting, giving age, experience and references. Address D, box 50, TIMES OFFICE.

WANTED—A1 SWITCHBOARD OPERATOR, MUST be good penman and good at figures, $75. BUSINESS MEN'S CLEARING HOUSE (Agency,) 928 Security Bldg., 5th and Spring.

WANTED—YOUNG MEN STENOGRAPHERS AND radio operators are in great demand. The Y.M.C.A. schools prepare for both in the shortest time possible. (See Inst. adv.)

WANTED — A YOUNG ACTIVE COUPLE FOR janitor service. Must be experienced and well recommended, steady employment. Call 753 W. WASHINGTON.

WANTED—EXPERIENCED ORANGE ORCHARD man, married, German, for Tulare County; steady work, $6. Write 301 SERRANO AVE., Los Angeles. Phone Home 566856.

WANTED—FIRST-CLASS MEAT PACKING-HOUSE order clerk. Must be familiar with wholesale provision business. Out of town; good pay. PACIFIC SERVICE CO., 551 Mason Bldg.

WANTED—BANK CLERK, EXPERIENCED, UNDER 21 or over 31; salary $60 to $100. BUSINESS MEN'S CLEARING HOUSE (Agency,) 928 Security Bldg., 5th and Spring.

WANTED—COMMISSARY CLERKS IN R.R. REPAIR gangs in Arizona and New Mexico; men not subject to conscription; must speak Spanish. Address BOX 612, Station C, city.

WANTED—JAPANESE BOY, GENERAL HOUSEWORK. Must be good plain cook; family of 3, $35 month. Sleep in. Apply all day Thursday. 7411 HAWTHORNE AVE. 57092.

WANTED—YOUNG MAN TO WORK MORNINGS, 7:30 to 9:30; evenings 4:30 to 6; Saturdays one-half day, $3 per week. DIAMOND LAUNDRY, 241 E. 5th st.

WANTED—YOUNG MAN ABOUT 21 TO DELIVER with Ford and clerk in grocery, experience and references required. L. W. KENDALL, 2204 W. Pico.

WANTED—SHOE SALESMAN; FIRST-CLASS, EXPERIENCED, with reference; steady position; good salary to capable man. HARVARD SHOE STORES CO. 413 S. Main st.

WANTED—CAPABLE AND RELIABLE MAN FOR poultry ranch, $40 per month with quarters for batching. GLENDALE 323-W, after 1 p.m.

WANTED—BODY BUILDERS AND HELPERS, first-class men need only to apply. CHORDAS AUTO BODY CO., 1349 S. Main st.

WANTED—BUNDLE BOY, ALSO TO HELP ON delivery wagon, $7.50 per week. DIAMOND LAUNDRY, 241 E. 5th st.

WANTED — MAN FOR PORTER WORK AND floor man, mornings. Call at once, 220½ S. SPRING.

WANTED—SOLICITORS TO TAKE ORDERS FOR sign work. 40 MILDRED AVE., Venice. Sunset phone 1289W.

WANTED — CHAUFFEUR FOR PACKARD CAR, must be a good mechanic, good references, salary liberal. Address B, box 144, TIMES OFFICE.

WANTED—MAN FOR SHIPPING CLERK. MUST write good hand. Long hours. Good pay. Permanent position. D, box 55, TIMES OFFICE.

WANTED—FIRST-CLASS TRIMMERS, NO OTHERS need apply. Call at once, EARL AUTO WORKS, Pico at Los Angeles st.

WANTED—MOLDER BY PARKER IRON WORKS, San Bernardino, Cal. Phone us, either phone No. 152.

WANTED—MAN FOR CITY BILLING. MUST write good hand. Long hours. Good pay. Permanent position. D, box 56, TIMES OFFICE.

WANTED—CARPENTERS, HELPERS, LABORERS. RAILWAY EMPLOYMENT AGENCY, 560 S. Main, Room 610.

WANTED—2 FIRST CLASS TINNERS AND 2 brass hands. BOYLE MFG. CO., 51st and Santa Fe.

WANTED—EXPERIENCED LINEN ROOM keeper, young man, out of town. PACIFIC SERVICE CO., 551 Mason Bldg.

WANTED—HARDWARE, YOUNG MAN TO ACT as salesman, also sharpening lawn mowers by machinery. Apply HOLLYWOOD HARDWARE CO.

WANTED—COW TESTER. STATE EXPERIENCE, training, age. Steady work. Address FARM BUREAU, El Centro, Cal.

WANTED—MIDDLE-AGED MAN FOR WORK IN a sanatorium, no smoking or drinking. 729 E. ADAMS ST.

WANTED—DAY PORTER, WHITE. APPLY mornings, 7 to 9 a.m. 729 S. MAIN ST., Grand Pacific Hotel.

WANTED—YOUNG MAN FAMILIAR WITH ELECTRICAL supplies. Apply ILLINOIS ELECTRICAL CO., 231 S. Los Angeles st.

WANTED—THOROUGHLY EXPERIENCED SHOE salesman, steady employment. Apply HOLLANDER & FUNKE CO., 428 S. Broadway.

WANTED—FIRST-CLASS SHOEMAKER, ONE who understands running Champion stitcher and can do first-class patch work. 253 S. Bdwy.

WANTED—2 GOOD PORTABLE HOUSE CARPENTERS. THE WALKER PORTABLE COTTAGE CO., 142 E. 58th. Phone 29085.

WANTED—FIRST-CLASS PRESSER ON MEN'S coats. 422 S. MAIN, Room 49.

WANTED—2 BOYS TO PICK [illegible]

WANTED—

Help, Male.

Space is not given under this heading to advertisements soliciting business patronage.

WANTED—COMBINATION DRY GOODS SALESMAN, WINDOW TRIMMER AND SHOW card writer, 25-32, for suburb; $65-$75. Young man, under 21, with knowledge of book-keeping and good on adding machine, for fine wholesale opening; $60-$65. General merchandise salesman, near-by, $65. Stationery salesman $75. Collector for beach, reliable, sober, $75. Dictaphone operator, $80. First-class assistant book-keeper, 22-27, $75. Young clerical man and stenographer, extra good opening with important concern; $85. Young cashier and wrapper, some typing, good retail position; $50-$60. F. S. BEAVIS, Agency for "EVERYTHING HUMAN FOR THE OFFICE." Investment Bldg.

WANTED—WITHIN A SHORT TIME FOR GENERAL duty, an experienced male attendant, in a private sanatorium, for mental or other patients. Must have hospital training, good address, and be an all-round helper. Room, board and $30 to $35 per month. Phone evenings after 7:30, A2358. Address D, box 53, TIMES OFFICE.

WANTED—FIRST-CLASS CREDIT MAN, MERCANTILE, wholesale experience, good correspondent and collector. State age and if subject to draft; reference, experience, habits, about salary expected. Phone number in own handwriting. Address T.R., box 498, TIMES OFFICE.

WANTED—2ND BAKER, $15 BOARD; SODA DISPENSER, $20; hotel runner, middle-aged man; baker, $20; houseman, $35, board; bell boy, $35; fruit salesman, $15; married couple, ranch. CHICAGO AGENCY, 217½ S. Spring.

WANTED—YOUNG MAN AS HELPER ON MILK route. Must be able to drive a Ford car. Apply after 2 p.m. MR. LESIE, 1706 Santee st. Room 4.

WANTED—BLACKSMITH'S HELPER. GOOD OPPORTUNITY to work at the fire. Apply 511 MERCHANTS TRUST BLDG., or 161 THIRD ST., Huntington Beach.

WANTED — EXPERIENCED ALL-AROUND starcher. Apply at once. ROYAL LAUNDRY AND DRY CLEANING CO., Pasadena. Jos. A. Caldwell, manager.

WANTED—A1 MARKER AND DISTRIBUTOR and other experienced help. YOSEMITE LAUNDRY CO., Pasadena.

WANTED—CABINET MAKER, ONE FAMILIAR with finishing and painting. BLACK PLANING MILL, 645 Maple ave.

WANTED—MAN TO DO JANITOR WORK, FOR the British Ambulance Society. Address B, box 250, TIMES OFFICE.

WANTED—MIDDLE-AGED MAN TO ANSWER phones and work around hotel, for room and small wages. 207 S. HILL.

WANTED—GENERAL AGENT. MUST BE capable of launching campaign. 106 W. THIRD. Room 414.

WANTED—EXPERIENCED GROCERY CLERK, that can cut meats, $12 week. W. VEEDER, 1220 W. 7th st.

WANTED—ASSISTANT ENGINEER WITH L. A. license, for 50-h.p. plant, $15 per week and meals. Call at once, 526 S. HILL ST.

WANTED—BOYS (2) WITH BICYCLES, $40 TO start; steady work. Apply ready to work, A. M. & D. CO., 206 Mercantile place.

WANTED—MAN WITH FORD. APPOINT agents. Fast seller. See MR. HAMIL, 224 Central Bldg.

WANTED—BOY ABOUT 17 TO USHER AND work around picture show. Salary $7. 608 S. HILL ST.

WANTED—YOUNG MAN WORK AFTER 5 o'clock, evenings and Sundays. Address T, box 427, TIMES SPRING ST. BRANCH.

WANTED—CLEAN, ENERGETIC YOUNG MAN for outside work, collection, etc. Must have bicycle. $40 month to start. 124 W. 9TH.

WANTED—TAILOR, FIRST-CLASS COAT MAKER. Come at once ready to work. DONALDSON, 14 S. Euclid ave., Pasadena.

WANTED—CHAUFFEUR, WHITE; MUST HAVE Winton experience and local references; no other need apply. Phone after 10 a.m. 556359.

WANTED—2 BOYS ABOUT 18 YEARS OF AGE. BOYLE MANUFACTURING CO., 51st and Santa Fe ave.

WANTED—EXPERIENCED DRIVER ON DYE wagon. Apply 1223 W. WASHINGTON. 24036.

WANTED—MAN TO PAINT 3 SIGNS. APPLY 554 STANFORD AVE.

WANTED—GOOD COAT MAKER AT 650 FIFTH ST., San Diego. Call or communicate.

WANTED—ELECTRIC ELEVATOR OPERATOR. Apply ROSSLYN HOTEL, Head bellman.

WANTED — FIRST-CLASS FINISHER AND painter. BLACK PLANING MILL, 645 Maple.

WANTED—EXPERIENCED DISHWASHER. 105 W. PICO.

WANTED—GOOD HUSTLER FOR TAXI WORK. 918 W. SIXTH.

WANTED—10 BOYS OVER 18 YEARS OF AGE. Apply AMERICAN CAN CO., 49th and Santa Fe.

WANTED—BOY FOR SHAKING TABLE. APPLY 415 E. Sixth st., CITY TOWEL SUPPLY CO.

WANTED—2 MEN TO WORK IN CREAMERY. 150 East Jefferson st., ask for MR. BAUER.

WANTED—A BOY WITH WHEEL FOR DELIVERY. JAMES WEBB CO., 856 South Hill.

WANTED—FIRST-CLASS AUTO PAINTERS. AUTO SHEET METAL WORKS, 2004 S. Main.

WANTED—PLATEN PRESS FEEDER. NO boozer. 216 BULLARD BLDG., 156 N. Spring.

WANTED—TAILOR ON MEN'S COATS. 114 S. Spring. Room 9.

WANTED—FIRST-CLASS AUTO TRIMMER ON tops and seat covers. Apply 827 W. 7TH ST.

WANTED—SODA WATER BOTTLER. CALL AT 1009 E. JEFFERSON.

WANTED—GAS ENGINEER. APPLY STERNS GAS ENGINE WORKS, 1003 N. Main st.

WANTED—A1 SURFACE GRINDER AND BENCH man. 832 CITIZENS NAT. BANK BLDG.

WANTED—LEARN ACTUAL AUTO REPAIRING. Y.M.C.A. AUTO SCHOOL. Phone 10622. Ins. ad.

WANTED—

Help, Male and Female. (Investment Required.)

WANTED—SOBER, INDUSTRIOUS MAN IN OLD established light manufacturing business, who can furnish $250 with his services; will pay $150 per month; no experience necessary; light work. For particulars call room 224 WILCOX BLDG. 206 S. Spring st.

WANTED—HONEST, RELIABLE MAN TO HELP manage business; will teach you and pay $25 per week to start. Small investment; opportunity to establish yourself in legitimate business. 622 CONSOLIDATED REALTY BLDG.

WANTED—PARTY TO MAKE SMALL INVESTMENT in good paying business. Will teach you. ADAMS, room 24, 119½ S. Spring. Investigate. Good opportunity.

WANTED—

Help, Female.

Space is not given under this heading to advertisements soliciting business patronage.

WANTED—COOK, SIERRA MADRE, $40; COOK and second maid, $40 and $35; cook and some downstairs work, $40; cook, private boarding house, city, $40; cook and dining room work, near beach, $45; second maid, city, $35; another, $30; general housework, Pasadena, $45; many very nice places, $40, $35; others $30 to $50; waitress, Nevada, $40 and fare; another, mining camp, $30 and fare; man and wife, handy man and general housework, no laundry, $75; another, orchard work and housework, $60 to $70; another small dairy, ranch, $50. HENDERSON EMPLOYMENT AGENCY, 212 W. Third. F4425, Main 1850.

WANTED—OFFICE GIRL AND ASSISTANT FOR dental office, not over 25, $8-$10. Elliott-Fisher biller, $65. A-1 dictaphone operator, $65-$75. Bright stenographer, good at meeting public, $50. Typist and clerical girl, some stenography, $7, advancement. Temporary stenographers and beginners. Other openings. Better register. F. S. BEAVIS, Agency for "EVERYTHING HUMAN FOR THE OFFICE." Investment Building.

WANTED—COOK AND WAITRESS, DELICATESSEN, beach, $20 week room and board, prefer friends or mother and daughter; cook, select boarding house, $50 up; cook, nice country home, $45; housegirls, over 50 good places, $30 to $50; old woman, plain housework, $20; many others. SWEDISH AND GERMAN EMPLOYMENT AGENCY, 101½ S. Broadway.

WANTED—BAKERY CLERK, $8; COOK, HOTEL; cook, 7 people, $40; 20 cafeteria girls, $6 to $8; 2 waitresses, city, hotel; waitresses, restaurants, cafes; 3 kitchen women; nurse, companion; bright woman for employment agency. 217½ S. SPRING.

WANTED—LADY WHO IS WITH HUSBAND TO take charge and do the necessary work in small apartment house in exchange for furnished 3-room apartment, gas, electricity and laundry; must be of good address, not over 40 years old, no children. Call at 1002 WASHINGTON BLDG., Third and Spring sts.

WANTED—A THOROUGHLY COMPETENT STENOGRAPHER, who can devote two half days a week to letter writing, in private home. All equipment at hand. Address W. J. RATCLIFF, 1525 Fourth ave.

WANTED—OUR "ONE BEST BET"—TELEGRAPHY. A woman's work, a man's salary. You can earn expenses while studying telegraphy, stenography and book-keeping. MACKAY BUSINESS COLLEGE.

WANTED—BRIGHT, ENERGETIC YOUNG GIRL to assist in home of refined couple and companion to baby of 2 years; references. Phone 567176, or call 4525 ROSEWOOD AVE., corner Kingsley drive. Melrose car.

WANTED—WILL LADY WITH BOY, 2½ YEARS old, on Temple st., that answered adv. C, box 369, and was engaged Monday evening for position please apply at once to C, box 369, TIMES OFFICE.

WANTED — EXPERIENCED STARCH WORK ironers, markers and other help. Apply at once. ROYAL LAUNDRY & DRY CLEANING CO., Pasadena. Joseph A. Caldwell, Manager.

WANTED — GIRL FOR LIGHT HOUSEWORK, small family of 2 adults and child of school age, no laundry. Phone 71670. Inquire 1639 FOURTH AVE.

WANTED — GOOD, BRIGHT, INTELLIGENT, young woman for assistant in physician's office; must be high school graduate and not afraid of work. Phone HOLLYWOOD 2273.

WANTED—GIRL FOR LIGHT HOUSEWORK AND to help with 2 small children, for room and board and small pay. Call Thursday, 4849 W. WASHINGTON.

WANTED—REFINED WOMAN NOT OVER 40 for working housekeeper, 2 adults; ideal home and reasonable salary, position permanent. Address C, box 20, TIMES OFFICE.

WANTED—A WOMAN FOR LIGHT HOUSEWORK, one who likes children, $20 per month. Call at 1146 N. COMMONWEALTH, or phone Wilshire 4088, Home 597401.

WANTED—GIRL FOR GENERAL HOUSEWORK, must be good cook, no children, good wages right party; references required. 56569. 400 S. GRAMERCY PLACE.

WANTED—YOUNG WHITE NURSE MAID FOR 2 children, some washing and little chamberwork, wages $25; references. Phone 58076, Wilshire 1469. Address 607 S. SERRANO AVE. 6th st. car.

WANTED—EXPERIENCED MANGLE GIRLS AT [illegible] LAUNDRY, 464 S. Los Angeles st.

WANTED—

Help, Female.

NOTICE.

Space is not given under this heading to advertisements soliciting business patronage.

The Times uses every reasonable precaution to exclude false and fraudulent advertising from its columns. To this end, advertising patrons, as well as those who answer Times advertisements, are requested to report the receipt of improper communications to The Times Legal Department.

NOTE.—Applicants for positions are advised not to send original recommendations in answer to ads. Send duplicates only.

WANTED—COOK, YOUNG, INSTITUTION, $40; dining room matron, $25; waffle cook, beach, $9; 8 parlor waitresses, $8; 2 candy clerks, $9; 2 waitresses, country cafe, $25; chambermaid, beach, $30 found; mixed work, city, $35 found; housegirl, ranch, $30-$35, will take woman and girl over 10 years; cook, 4 men, $20; young Norwegian housegirl, 4 in family, Altadena, $40, employer in office today; colored second maid, city, $30; parlormaid and waitress, city, $40; another, Oak Knoll, $40; second maid, beach, $35; young, strong, practical nurse, $40; housegirls, many good places; colored man and wife, cook, housework, chauffeur, $75. MRS. PATTEN'S EMPLOYMENT AGENCY, 218 S. Broadway.

WANTED — TUCKER'S EMPLOYMENT AGENCY, 211½ W. Second st. Woman chef, cafeteria, $18 week; camp cook, 7 men, $40; ranch cook, 2 men, $25; ranch cook, 3 men, $30; ranch cook, 6 people, $40; 5 couples for janitor and maid work for apartment house; housekeeper for young lady living alone, $40; waitresses for hot springs, near Paso Robles; others for beaches, Arizona, Nevada and city; apartment house maids, $9; hotel maids, $8; 50 restaurant waitresses city. If you are looking for a position in the mountains or beaches, list with us.

WANTED — BOOK-KEEPER ABLE TO TAKE charge of office, $15. Stenographer and assistant book-keeper, film company, $12. Young stenographer for law office, $10. File clerk, library experience, salary open. Three positions open for stenographers and book-keepers, auto, real estate and commercial. Apply THE PACIFIC AUDIT & SYSTEM CO., Inc., Agency, 936 Union Oil Bldg., 7th and Spring sts.

WANTED—WORKING HOUSEKEEPER, $20; HOTEL waitresses, resort hotels and beaches; 5 chambermaids, $25 and fd.; vegetable cook, pantry girl; 3 lunch waitresses; man and wife for apartment house; 4 confectionery waitresses; 2 candy clerks, $9; waitress, $35 and fd., commercial hotel; hotel waitresses and chambermaids for Yosemite Valley. TOURIST EMPLOYMENT AGENCY, 145 S. Spring st., Room 210.

WANTED—TEACHERS, OPENINGS FOR SEVERAL grammar teachers, Los Angeles county, two months' visit members Parent-Teachers' Association, in interest first aid. Household arts. Fair salary. State age, experience if any and telephone. Address T, box 401, TIMES SPRING ST. BRANCH.

WANTED—STENOGRAPHER, BEGINNER TO FIT for fine civil service position paying $65 to $75 month starting. Preparation only few weeks' study. Must bring parent. MR. HOFF, 629 Security Bldg. See Inst. Adv.

WANTED—COUPLE, JANITORS, APARTMENT-house; couple, cook, chauffeur and gardener, $75; cooking and downstairs, $45; many general places, $25, $45; cafeteria serving girls; kitchen helpers. BONDED SERVICE CO., 430 Broadway, Room 317.

WANTED—EXPERIENCED MARKERS AND DISTRIBUTORS. APPLY AT ONCE. EMPIRE LAUNDRY, 1159 CROCKER.

WANTED—COOK, TWO IN FAMILY, FOR NEW Mexico, $45; parlor and second maid, $40; good general, 3 in family, $40; another, $35; middle-aged woman for country, fare paid; many other good places. NEW YORK EMPLOYMENT AGENCY, Fay Bldg., Third and Hill.

WANTED—THREE YOUNG LADIES FIVE FEET one and under for big vaudeville act. One soprano, one mezzo-soprano and one contralto. Inexperienced readily considered. WARREN ELLSWORTH, theatrical agent. Bureau of Service, 216-218 Byrne Bldg, 3rd and Broadway.

WANTED—A LOCAL PAPER WANTS A LIVE advertising solicitor. If you care to hustle, can make good money. Best references. None others need apply. Address TR, box 429, TIMES SPRING ST. BRANCH.

WANTED—BOOK-KEEPER, $10 TO $15; ALSO stenographers and book-keepers; one familiar with auto business, $15. BUSINESS MEN'S CLEARING HOUSE, (Agency,) 928 Security Bldg., 5th and Spring.

WANTED—TYPIST, GIRL OVER 18, NO BUSINESS experience or shorthand required, to prepare for $65 to $75 month Government Position. Bring parent if under 21. MR. HOFF, 629 Security Bldg. See Inst. Adv.

WANTED—TYPIST AND OFFICE ASSISTANT, $45; beginner, stenographer, $35; stenographer and assistant book-keeper, $50. CALIFORNIA COMMERCIAL SERVICE, Brockman Bldg. Agency.

WANTED—YOUNG LADY DESIRING OFFICE practice, small salary while learning, shorthand, typewriting, book-keeping, comptometer, etc. CENTRAL BUSINESS COLLEGE, Chamber Commerce Bldg.

WANTED — COMPETENT FORELADY FOR wholesale shirtwaist factory, must understand designing and be capable of taking charge of factory; references required. Address TN, box 585, TIMES SPRING ST. BRANCH.

WANTED—EXPERIENCED WAITRESS. PIG'N WHISTLE, 712 S. Broadway.

WANTED—MALE OR FEMALE COOK FOR A MEDIUM large family, one understanding the Spanish language preferred; good wages; must have good references. Address B, box 132, TIMES OFFICE.

WANTED—EXPERIENCED PAPER BOX MAKERS, one stay machine operator and two strippers. Apply L. A. PAPER BOX FACTORY, 125 E. 10th st.

WANTED—ONE PINNER ON ROUGH DRY, ONE to sort flat work, one to learn marking and sorting on finished work, one sleever. Apply 401 E. Ninth st.

WANTED — A YOUNG ACTIVE COUPLE FOR janitor service. Must be experienced and well recommended, steady employment. Call 753 W. WASHINGTON.

WANTED—GIRL 18 TO 25 YEARS OLD. MUST be of good appearance. Season's work at beach. Call today after 1 o'clock. Room 4, REPUBLIC THEATER BLDG.

WANTED—EXPERIENCED CANDY SALESGIRLS. PIG'N WHISTLE, 712 S. Broadway.

WANTED — STENOGRAPHERS, ALSO STENOGRAPHERS and book-keepers, $45-$50, $60-$65, $70. BUSINESS MEN'S CLEARING HOUSE, (Agency,) 928 Security Bldg., 5th and Spring.

WANTED—GIRL FOR GENERAL HOUSEWORK, family of 3; $35 month; must be neat, reliable and good plain cook. 7411 HAWTHORNE AVE. 57092.

WANTED—GIRL OR CHAMBER AND DINING room work combined, experience not essential; $22.50 per month, board and room. BELLEVUE TERRACE HOTEL, Main 446.

WANTED—GIRL OR WOMAN, NEIGHBORHOOD Ninth and Hoover, housework, 2 hours' daily, one day weekly; wages $15. 52881.

WANTED — ELDERLY COLORED WOMAN TO care for 2 children in exchange for good home and small wages. 684 S. HANCOCK.

WANTED—GIRLS AND WOMEN TO WORK IN doll factory. Call at 220 COPP BLDG., immediately.

WANTED—YOUNG WOMAN, GOOD WRITER AND figures, office work. PACIFIC SERVICE CO., 551 Mason Bldg.

WANTED—GIRL FOR HOUSEWORK AND ASSIST with care of children. 2135 8TH AVE. Phone West 3556.

WANTED—RELIABLE WOMAN FOR HOUSEWORK; no laundry. Call HOLLY 1375. 4549 Kingswell ave.

WANTED—WOMAN TO WASH, IRON OR HOUSE clean in exchange for violin lessons to any one in whom she is interested. PHONE 568541.

WANTED—TEACHERS FOR CALIFORNIA, ARIZONA and Nevada. PACIFIC TEACHERS AGENCY, 551 Mason Bldg.

WANTED—FIRST-CLASS HAIR VENTILATOR, also apprentice, best wages and steady employment. 3709 ADAIR ST., city. Apply by letter.

WANTED—WOMAN WHO WOULD CONSIDER home more than wages to help in small country hotel. DR. CHURCH, 800 San Fernando Bldg.

WANTED — EXPERIENCED MANGLE GIRLS, highest wages paid. OCEAN PARK STEAM LAUNDRY, Ocean Park.

WANTED—MIDDLE-AGED LADY TO GO TO THE country for the summer, light work, small wages. Address D, box 48, TIMES OFFICE.

WANTED—MIDDLE-AGED HOUSEKEEPER FOR workingman's home, permanent, references. Address D, box 149, TIMES OFFICE.

WANTED—GIRL TO WORK IN TAILOR SHOP, must be experienced in sewing. BROADWAY TAILOR SHOP, 1204½ N. Broadway.

WANTED—EXPERIENCED FINISHERS. R. & M. GOLDMAN CO., manufacturer of men's neckwear, 237 S. Los Angeles st.

WANTED—GIRLS, NEW VERNON BASKET CO., 52nd and Santa Fe ave. Take Santa Fe ave. car at Seventh and Main; get off 52nd st.

WANTED—LADIES TO LEARN HAIRDRESSING. Special offer now. MacDONALD, 204 Mercantile Place, See Inst. Course ad.

WANTED—WOMAN TO DO HOUSEWORK, GOOD home and steady job for right party. Apply 340 I. W. HELLMAN BLDG.

WANTED—EXPERIENCED MARKERS AND DISTRIBUTORS. Apply WARDROBE LAUNDRY, 901 E. 9th st.

WANTED—3 EXPERIENCED MARKERS AND DISTRIBUTORS. Apply ready for work, Thursday morning. DIAMOND LAUNDRY, 241 E. Fifth.

WANTED—EXPERIENCED SHIRT GIRLS, BODY ironers, collar girls, also girls to learn. Apply MR. LENNON, Sterling Laundry, 777 Clanton.

WANTED—SALESLADIES IN GOWN DEPARTMENT. Only thoroughly experienced should apply. SWELLDOM, 535 S. Broadway.

WANTED—EXPERIENCED MANGLE GIRLS. Apply PEERLESS LAUNDRY CO., corner Main and Blossom ave.

WANTED—EXPERIENCED MARKERS AND DISTRIBUTORS; good pay; pleasant workroom. Inquire TROY LAUNDRY, 14th and Main.

WANTED—3 INEXPERIENCED GIRLS TO WORK in bundle room, $6 per week to start, rapid advancement. DIAMOND LAUNDRY, 241 E. 5th.

WANTED—YOUNG GIRL FOR GENERAL HOUSEWORK, foreigner preferred, good home, good room, no washing, small family, wages $20. 71190.

WANTED — EXPERIENCED STARCH IRONER. DIAMOND LAUNDRY, 241 E. Fifth.

WANTED—2 EXPERIENCED BAKERY GIRLS. Apply M. LOWIS, 448 S. Hill st.

WANTED—EXPERIENCED WAITRESS. 105 W. PICO.

WANTED—GIRL FOR HOUSEWORK AND COOKING, no washing. 2106 S HAVARD BLVD.

WANTED—EXPERIENCED GIRL FOR COOKING and general housework. [illegible]

WANTED—

Help, Female.

Space is not given under this heading to advertisements soliciting business patronage.

WANTED— YOUNG WOMEN desiring PERMANENT POSITIONS AS TELEPHONE OPERATORS. EXCEPTIONAL OPPORTUNITIES FOR ADVANCEMENT. SOUTHERN CALIFORNIA TELEPHONE COMPANY, 1320 South Hope st. Take Pico car to Hope. Walk one-half block south.

WANTED — REFINED YOUNG LADY WITH pleasing personality, one who is fully capable of meeting the public, to attend reception room, address envelopes, answer phones, make appointments, assist in health culture and science. Call after 7 p.m., 306, THE CLARON DEL APTS., 1153 S Hope st.

WANTED—FIFTY GIRLS OVER 18 TO PACK FRUIT. MINIMUM WAGE $1.60 PER DAY, WITH OPPORTUNITY TO EARN MORE ON PIECE WORK; WORK BEGINS JUNE 26. FILE APPLICATIONS NOW. APPLY CALIFORNIA FRUIT CANNERS ASSN., 900 MACY ST., L. A.

WANTED—GIRLS IN AUDITING DEPARTMENT. Must use comptometer and have department store experience. State salary desired. Apply in own handwriting. Address B, box 154, TIMES OFFICE.

WANTED—AT ONCE, 2 MARKERS AND DISTRIBUTORS, $15 per week. OCEAN PARK STEAM LAUNDRY, Ocean Park.

WANTED—A GIRL FOR OFFICE WORK, ONE who writes good Spanish and use typewriter. Apply 119½ S. SPRING, room 4.

WANTED—EXPERIENCED STENOTYPIST, $75-$100. Apply LOS ANGELES BUSINESS COLLEGE, 327 W. 8th st., Main 2230; F2166.

WANTED—EXPERIENCED MAID FOR GENERAL housework, small family. 569596. 3087 W. SEVENTH ST.

WANTED—NEAT GIRL FOR HOUSEWORK, 3 adults in family, must be good cook, no washing, wages $35. Apply before 10, 819 E. 28TH.

WANTED — A GIRL FOR HOUSEWORK, NO washing, plain cooking, $20 to $25. 2510 TWELFTH AVE.

WANTED — EXPERIENCED OPERATORS ON waists, dresses and skirts. Come ready to work. WM. FISCHER, 820 S. Broadway, sixth floor.

WANTED—EXPERIENCED LADY FOR REPAIRING men's and ladies clothes. COMET DYE WORKS, tel. A9220, Broadway 1801.

WANTED—A GIRL FOR GENERAL HOUSEWORK, 3 in family. 309 W. 28TH ST. Phone 21497.

WANTED—GIRL FOR COOKING AND GENERAL housework, no washing. PHONE 79639.

WANTED—EXPERIENCED GIRL FOR GENERAL housework. Call VERMONT 3639.

WANTED—LADY COOK, THREE GIRLS PLACE. 185 OCEAN FRONT, Venice.

WANTED—HAND IRONERS. APPLY YOSEMITE LAUNDRY CO., Pasadena.

WANTED — COLORED WOMEN, HOUSEWORK. COLEMAN'S, the old reliable. Bdwy. 2106.

WANTED—GOOD WAITRESS. 913 W. SIXTH ST.

WANTED—

Help, Male and Female.

Space is not given under this heading to advertisements soliciting business patronage.

WANTED—MAN AND WIFE, RANCH AND COOK, $75; man and wife, janitor and maid, $60 to $75; many others. SWEDISH AND GERMAN EMPLOYMENT, 101½ S. Broadway.

WANTED—MAN AND WIFE TO CLEAN HALLS, etc., in small apartment house, in exchange for 3-room apt. 1343 CROWN HILL AVE. Main 5248.

WANTED—FIRST CLASS PRESSER ON LADIES' clothes; also spotter on men's clothes. WESTERN DYE WORKS, 1412 Essex st.

WANTED—

Help, Male and Female. (To Learn Trades.)

WANTED — THE ART OF CANDY MAKING taught, will teach you to make all kinds at reasonable prices. Address F, box 309, TIMES SPRING ST. BRANCH.

WANTED—

Help, Male and Female. (Instruction Course.)

WANTED—OLIVER MOROSCO WILL ORGANIZE his next musical comedy chorus from the dancing classes of Egan's School. Those desirous of following a professional career are advised to enroll now. Terms $5 per week. Apply office, EGAN SCHOOL, Little Theater Bldg. Phone 60371.

WANTED—WHAT ARE YOU DOING WITH YOUR spare time? Become nurse-masseuse, command $3 to $5 a treatment after graduating our 4 months' course in Swedish massage, physical culture, hydrotheraphy, dietetics, etc. ELIASON SYSTEM, 12th floor, Citizens Bank Bldg.

WANTED—SUMMER SCHOOL AT Y.M.C.A. WILL open on July 2. Grade, high school and technical. Commercial courses are offered. Call, phone or write for information. 10822, MAIN 1219.

WANTED—RAGTIME PIANO PLAYING TAUGHT in 20 lessons; write for booklet. CHRISTENSEN SCHOOL OF POPULAR MUSIC, 23 Walker Bldg. Main 2176, F5798.

WANTED—PEOPLE LEARN MOTION PICTURE acting. HOLLYWOOD PHOTOPLAY STUDIO, 5624 Virginia ave. Home 59162.

WANTED — EXPERT AUTOMOBILE INSTRUCTION. Low rates. NATIONAL SCHOOL OF ENGINEERING, 807 S. Figueroa st. Catalogue free.

WANTED—LADIES TO LEARN HAIRDRESSING; special offer now. MacDONALD'S, 204 Mercantile Place.

WANTED—YOUNG MEN AND WOMEN TO FIT for fine government position. MR. HOFF, Security Bldg.

WANTED—SEE Y.M.C.A. AUTO SCHOOL. GET started right. 751 S. HOPE.

WANTED—SALESMEN—

Agents and Solicitors.

WANTED — MAN WITH DELIVERY CAR AND selling ability can make $5 a day clear, 3 days a week; route established; opportunity to grow. Apply with reference. Address T, box 426, TIMES SPRING ST. BRANCH.

WANTED—BOOK SALESMEN, EITHER SEX, GET busy, $30 and better easily made. Call 335 E. 36TH ST. 3 to 6 p.m. Thursday only.

WANTED—OUTSIDE SALESMAN, PASADENA. Excellent opportunity for right party. Address D, box 47, TIMES OFFICE.

WANTED—BOYS, GIRLS, WORK FOR US THIS summer. Earn money and valuable presents. Address C, box 214, TIMES OFFICE.

WANTED—

Situations, Male.

Space is not given under this heading to advertisements soliciting business patronage.

WANTED — POSITION AS SUBSTITUTE BOOK-keeper during the war, or permanent job, by a middle-aged experienced corporation man in book-keeping; salary reasonable. References given. Address G, 520 ELM AVE., Long Beach, Calif.

WANTED—CHAUFFEUR, JAPANESE, MARRIED man, wants position in private family, 9 years' experience on high-grade cars, careful driver and good mechanic; know city and country roads; best of city references. HARADA, F4233.

WANTED—CHAUFFEUR WISHES POSITION, EXPERIENCED careful driver, care for garden if required, generally useful around private home; middle aged, best local references. Address D, box 143, TIMES OFFICE.

WANTED — POSITION BY YOUNG MAN, 35 years old, with good reliable house, where honesty and efficiency is appreciated; can furnish good references and bond. Address D, box 145, TIMES OFFICE.

WANTED—POSITION BY AMERICAN TO drive car for elderly folks, references, reliable and responsible; no agents reply. Address D, box 144, TIMES OFFICE.

WANTED — SITUATION, JAPANESE, EXPERT cook, also excellent butler, neat, obliging, sober, best references. Address D, box 35, TIMES OFFICE.

WANTED—POSITION BY EXPERIENCED GARDENER on private places, pleasing personality, not afraid of work, best references. BROADWAY 4806, HOME 52136.

WANTED—SITUATION YOUNG MAN, SOME business ability, wants position about July 5. Have two Ford cars. Address D, box 139, TIMES OFFICE.

WANTED — EXPERIENCED DOUBLE ENTRY book-keeper desires permanent position, will do temporary work; good substitute for man on vacation. 559457.

WANTED — FRENCH CHAUFFEUR, 15 YEARS experience, sober, honest, wants position private family, city or country. 243 ALISO ST. Phone Broadway 2651.

WANTED—SITUATION BY EXPERIENCED ORCHARD man and irrigator; can drive automobile. 431 S. CUMMINGS.

WANTED—JAPANESE BOY, ROOMING AND apartment-house work, $14 week up. PHONE A9920.

WANTED—GARDENER WANTS WORK, CARE for stock, some milking. G. MALKY, 609 E. Second st.

WANTED—POSITION BY FIRST-CLASS COLORED chauffeur and mechanic, with reference. Phone WEST 7055.

WANTED — ELDERLY MAN WISHES LIGHT work on ranch, experienced, responsible and steady worker. PHONE 78671.

WANTED—JAPANESE WANTS GENERAL HOUSEWORK by hour or day. Phone after 5 p.m. YAMA, Home 53537.

WANTED—A STEADY JOB PLAYING TRAPS and drums, in Los Angeles or vicinity. L. D. S., BOX 256, Fullerton, Cal.

WANTED—CHINESE CHAUFFEUR, MANY YEARS' experience and best references, wants job in high-class family. MAIN 5380, 19172.

WANTED—YOUNG JAPANESE BOY DESIRES POSITION, family housework. He can attend night school. HOME 20590.

WANTED—BY JAPANESE COOK, WISHES SITUATION in small family, experience many years; has good references. A9105. ARAKI.

WANTED — GARDENER, A1 IN EVERY LINE, wishes permanent position, best references. Address T, box 391, TIMES SPRING ST. BRANCH.

WANTED—POSITION, CHAUFFEUR, FIRST-CLASS mechanic and driver, excellent references. Phone 12638, MAIN 1095.

WANTED—SPECIAL CARE SMALL ORCHARD OR garden, $22.50 and furnished; can bach. Address D, box 56, TIMES OFFICE.

WANTED—YOUNG JAPANESE CHAUFFEUR AND mechanic, wants situation family. Take care garden; wages $10 up week. HOME 20590.

WANTED—FIRST-CLASS WAITER WANTS POSITION, cafe or dining-room; am able to take charge. Phone VERMONT 2508.

WANTED—WORK BY FIRST CLASS CARPENTER [illegible]

WANTED—

Situations, Male.

Space is not given under this heading to advertisements soliciting business patronage.

WANTED—OFFICE EXECUTIVE FAMILIAR WITH all business procedure; you tired business man who is afraid to thrust responsibility on your present employees see me; no bull, I know. PHONE 73580 and make appointment for me to see you, as I am at present employed; present prospects too limited. Address A, box 36, TIMES OFFICE.

WANTED—MIDDLE AGED MARRIED MAN OF best appearance, good talker, absolutely trustworthy, healthy and strong and willing to give satisfaction, desires position of any kind. Speaks several languages and can furnish best references. Address D, box 140, TIMES OFFICE.

WANTED—I AM A MARRIED MAN, 35 YEARS old and have had 12 years' experience driving and repairing cars of all kinds. Would like job with private family as chauffeur. Call at 953 SANTEE ST. Phone 60586, Apt 203. T. K. Young.

WANTED—MARRIED MAN, 37, ENERGETIC, EXPERIENCED in wholesale and retail, commercial and manufacturing lines, wishes clerical position with good firm offering opportunity for advancement. No bad habits; excellent references. Address T, box 310, TIMES SPRING ST. BRANCH.

WANTED — CAPABLE ACCOUNTANT, CASHIER and stenographer, aged 32, married, desires position in city or country; can handle any system and furnish highest references as to ability and character. C. B. FLORES, 258 Elizabeth st., Pasadena.

WANTED—YOUNG CHINESE CHAUFFEUR AND gardener, many years experienced, expert on Cadillac and Hupmobile, desires position with private family. Address 219½ FERGUSON ALLEY.

WANTED—YOUNG MAN WANTS POSITION AS solicitor for mercantile concern. Has had six years' experience as advertising solicitor for newspaper; best of references. Address D, box 133, TIMES OFFICE.

WANTED—FIRST-CLASS ACCOUNTANT AND OFFICE manager desires position with good responsible concern where ability and application appreciated. PHONE 73580, naming appointment; am employed at present; prospects too limited.

WANTED — POSITION, KNOW INSURANCE, ranching and mechanics; have thorough business experience, salary what I can make the job worth. Do I get it? Address T, box 388, TIMES SPRING ST. BRANCH.

WANTED—AM A FIRST-CLASS EXPERIENCED book-keeper, am looking for no snap, where efforts will count. Moderate salary, city references. Address O, box 554, TIMES SPRING ST. BRANCH.

WANTED—SITUATION TRAVELING SALESMAN, long successful experience, will consider high class proposition with responsible concern on salary and commission basis. Address T, box 394, TIMES SPRING ST. BRANCH.

WANTED—MIDDLE AGED MAN WANTS LIGHT work in private place. Address 613 S. HOPE.

WANTED—SITUATION BY 2 FIRST CLASS CARPENTERS. Phone SOUTH 4604.

WANTED — COLORED MAN WANTS JANITOR work; best city references. Phone SOUTH 4304W.

WANTED—BY JAPANESE SCHOOL BOY, HOUSEWORK. Phone 67074. 233½ EAST FIRST ST.

EMPLOYMENT—

Agencies.

WANTED—THE PACIFIC— JAPANESE A.A.A. EMPLOYMENT AGENCY, 624 W. SIXTH ST., LOS ANGELES. PHONES F1078. MAIN 1714.

WANTED — JAPANESE LABOR ASSOCIATION. All kinds help. 755 S. OLIVE ST. Main 2764, F5253.

WANTED—EFFICIENT COLORED HELP, ALL kinds. KATHERINE BARR EMPLOYMENT AGENCY, 102 S. Spring. A9530, Main 2051.

WANTED — ORIENTAL EMPLOYMENT AGENCY. All kinds Chinese help, Japanese, Korean, Filipino. 328½ N. MAIN ST. 19172—Main 5380.

WANTED—BEST COLORED HELP, COLEMAN'S, the Old Reliable. Broadway 2106—A2979.

WANTED—

Situations, Female.

NOTICE.

Space is not given under this heading to advertisements soliciting business patronage.

The Times uses every reasonable precaution to exclude false and fraudulent advertising from its columns. To this end, advertising patrons, as well as those who answer Times advertisements, are requested to report the receipt of improper communications to The Times Legal Department.

WANTED — STENOGRAPHER AND BOOK-keeper 25 years old, who speaks French, German, Scandinavian languages with 10 years experience in book-keeping and general office work and 4 months experience as public stenographer, wants employment. Address T, box 397, TIMES SPRING ST. BRANCH.

WANTED — A REFINED YOUNG LADY, THOROUGHLY in earnest, desires position where she can do office work and receive actual business training for $3 per week while studying stenography. For interview phone MAIN 2811, F2034.

WANTED—POSITION BY AN A1 STENOGRAPHER and book-keeper, not afraid of hard work. Reasonable salary to start. References. Address O, box 585, TIMES SPRING ST. BRANCH.

WANTED—BY CAPABLE YOUNG LADY, POSITION caring for children by hour, afternoon or evenings; best reference. PHONE 56252, MAIN 6502. MISS SCHULTZ.

WANTED — EXPERIENCED DRESSMAKER, worked in largest eastern shops, wants work to take home. Will come to house to fit. Prices reasonable. PHONE 38191.

WANTED—PRACTICAL NURSE, ALSO PRACTICAL experience in all lines of housework, including plain sewing, wants day work. SUNSET MAIN 7218.

WANTED—COMPETENT MIDDLE AGED LADY wishes position as working housekeeper in small family of adults, excellent cook and manager. VERMONT 5065.

WANTED—LONE WIDOW FROM EAST, HAS own furniture, would like some one to rent a house; would room and board them. Address T, box 398, TIMES SPRING ST. BRANCH.

WANTED — UNDERGRADUATE NURSE, PERMANENT position, institution or private home. Good salary, experienced and capable. Address D, box 153, TIMES OFFICE.

WANTED—AMERICAN WOMAN, 35, WITH BOY 5, girl 11, wishes housekeeper's situation or ranch, neat, economical, good plain cook; any distance. MAIN P.O. BOX 906, Los Angeles.

WANTED—POSITION AS ASSISTANT MANAGER and housekeeper, apartment house, by capable woman, an object for right house. Address D, box 49, TIMES OFFICE.

WANTED—REFINED ENGLISHWOMAN DESIRES position trust; domesticated, expert needlewoman; highest references. Address D, box 171, TIMES OFFICE.

WANTED—WOULD LIKE TO FIND PERMANENT place as housekeeper for nice person who would appreciate honest, worthy woman. Fair wages. Call at 1210 MAPLE AVE.

WANTED—POSITION BY PRACTICAL NURSE, years of experience, take any case; doctors' references, and willing to assist. 10268.

WANTED—EASTERN WOMAN WANTS WORK IN good family. Good cook. Call or write 534 MAPLE AVE.

WANTED—BY THOROUGHLY COMPETENT WOMAN, cooking or catering; good manager; in or out of city. SOUTH 5143-J.

WANTED—ADVANCED STUDENT STENOGRAPHER will work half days for $15 per month. Call MISS PINCHES. Main 4796, F5189.

WANTED—COMPETENT FAMILY COOK AND housegirl wants work in first-class family. References. Wages $40. 60146.

WANTED—SITUATION BY FIRST-CLASS YOUNG Swedish cook, good manager and worker. A1 references. 10268, BDWY. 65.

WANTED—YOUNG REFINED LADY WISHES position as companion and help with children. Small wages. FAIR OAKS 3275, Pasadena.

WANTED—POSITION PRIVATE EXCHANGE, A1 operator. Address T, box 389, TIMES SPRING ST. BRANCH.

WANTED—WOMAN OF REFINEMENT WISHES position as housekeeper in small home, adults. BROADWAY 7158.

WANTED — SITUATION BY NEAT GENERAL maid; as good cook and worker; serve well; $35, $40. References. 10266.

WANTED—VERY GOOD COOK, WANTS POSITION in private family, where there is second help; references; $40-$50. MAIN 917; C9066.

WANTED—EXPERIENCED WOMAN TO CARE for children, afternoons, evenings. Phone A4850, room 6.

WANTED—PRACTICAL NURSE WITH 12 YEARS' experience, will take long case at $12.50 per week. PHONE 560052.

WANTED—A QUIET YOUNG WOMAN WOULD like position as chambermaid. Address C, box 213, TIMES OFFICE.

WANTED—HOUSEKEEPER'S POSITION IN COUNTRY or city, by a reliable woman. Please phone Party W., F5168.

WANTED—COMPETENT DANISH GIRL WANTS housework, $40-$45. Phone HOLLYWOOD 1297.

WANTED—EXPERIENCED GIRL WANTS HOUSE work with private family. ELIZABETH, 24589.

WANTED—CARE FEEBLE OR FEEBLE-MINDED lady or semi-invalid lady. HOME 21546.

WANTED—

Situations, Male and Female.

Space is not given under this heading to advertisements soliciting business patronage.

WANTED—MIDDLE AGED AMERICAN COUPLE desires position on ranch or private place. Woman good cook, housework; man experienced general work, permanent references. Phone F7363. W. WINTERS, 755A Stanford st., L. A.

WANTED—BY MAN AND WIFE, EXPERIENCED, to run and take full charge of rooming house or janitor and maid, to work together, unincumbered. Address T, box 379, TIMES SPRING ST. BRANCH.

WANTED — GOOD JAPANESE COUPLE WANTS position in private family, for general housework. HIRONO, Call A5391. 305 S. Flower st.

WANTED—POSITION BY EXPERIENCED JANITOR and janitress; good workers and willing; references. 10266.

WANTED — BY MAN AND WIFE, FIRST-CLASS cook and helper. PHONE A2889—MAIN 1096.

WANTED—

Work by the Day.

WANTED—YOUNG MAN, FIRST-CLASS LAUNDRY man, house cleaner, wishes days work. 41599; BOYLE 4884.

WANTED—COLORED LAUNDRESS. CALL BDWY. 7551.

WANTED—COLORED WOMAN WANTS WORK BY day or week. Can give references. Phone Broadway 939. MAMIE MORRISON.

WANTED—LAUNDRESS AND HOUSE-CLEANER wants work by the day. PHONE A2333.

WANTED—YOUNG LADY WISHES WORK BY day or week. PHONE SOUTH 1492-W.

WANTED—LAUNDRY, LACE CURTAINS, [illegible]

WANTED—CARPENTERS—

Painting, Paper Hanging, [illegible]

[illegible]

WANTED—

Partners.

[illegible]

WANTED—

To Rent.

[illegible]

WANTED—

Real Estate for Sale.

[illegible]

WANTED—

[illegible]

[illegible]

Classified Liners.

WANTED—

Discarded Clothes.

[illegible]

WANTED—

Diamonds and Jewelry.

[illegible]

WANTED—

Furniture.

[illegible]

TO LET—

Furnished Rooms.

[illegible]

TO LET—

Unfurnished Rooms.

[illegible]

TO LET—

Housekeeping Rooms, Furnished and Unfurnished.

[illegible]

TO LET—

Unfurnished Flats.

[illegible]

TO LET—

[illegible]

Classified Liners.

TO LET— Unfurnished Flats.

TO LET— UNFURNISHED. —TO LET HOUSES—BUNGALOWS—FLATS. ANYWHERE—ANY SIZE—ANY PRICE. CITY—SUBURBS—BEACHES. OVER 2000 TO SELECT FROM. CREAM OF RENTAL PROPERTIES. COMBINED LIST OF 150 LEADING AGENTS. FREE CITY MAPS AND GUIDE BOOK. BARKER BROS. CENTRALIZED BUREAU OF RELIABLE FREE RENTAL INFORMATION. MEMBERS OF L. A. REALTY BOARD. MAIN FLOOR, 724 S. BROADWAY.

TO LET—LARGE BEAUTIFUL NEW RESIDENTIAL flats, consisting of 5 rooms and bath each, oak floors throughout, all outside rooms, beautiful location, high and sightly. Close-in, Wilshire section. For prices see TAYLOR BROTHERS, 504 Black Bldg. Bdwy. 38—A5516.

TO LET—WESTLAKE TERRACE. 400 S. Alvarado, block north of Sixth. Just completed, 5-room duplex flats, living-room, dining-room and kitchen first floor; 2 bedrooms, bath, second floor; janitor service; garage; one block from Westlake Park. Tel. 55219.

TO LET—LOWER FLAT, 40x20-FOOT LIVING-room, old ivory, 2 bedrooms; location, 1250 FIFTH AVE. Phone 20126.

TO LET—NEW THREE OR FOUR-ROOM BUNGALOW in attractive colonial court at 2600 San Marino st. Also have nice four or five-room flat on Coronado. Adults. See owner, 751 CORONADO. Phone 52358. West 9th or 7th st. car.

TO LET—CHATSWORTH TERRACE. One vacancy in this fine Old English building. A choice upper 4-room flat, contains every feature necessary to good taste and comfort; adults. 958 PARK VIEW ST. West Ninth car.

TO LET—MODERN FLAT, 2854½ WEST 9TH, near Vermont. Best car service in city. All built-in features. Hardwood floors. Store room and garage if desired.

TO LET — ELEGANT NEW 4-ROOM LOWER flats. Philippine mahogany finish. Sleeping porch, bedroom; walking distance; summer rates. $22. 1512½ W. 4TH ST. Phone 557061.

TO LET—6-ROOM UPPER FLAT IN BEAUTIFUL, sightly location, all modern conveniences, large and roomy rooms. Will rent low to right party. PHONE 51724, mornings.

TO LET—W. ADAMS DISTRICT, 4 ROOMS AND bath, modern and up to date, only $18; exclusive residence section. 1674 W. 25TH ST., near Normandie.

TO LET—4-ROOM SUNNY FLAT, UNFURNISHED, hardwood floors, large rooms, large closets, everything up to date; good neighborhood, garage in rear; half block from car. 1406½ W. 27TH.

TO LET—FLAT OF 3 ROOMS WITH DRESSING-room, bath, porch, etc., upper flat, new, clean and up-to-date; only 8 minutes' walk from Broadway. 952 W. SIXTH ST.

TO LET—515 SOUTH HOBART BLVD. HEART of Wilshire section, south lower flat, new plastered building. All latest conveniences. Front porch. Garage. Open for inspection.

TO LET—NEW 4-ROOM UPPER FLAT, OAK floors, built-in effects, $18. 158 W. 22nd st. Call 150 W. 22ND. Garage; adults.

TO LET—5-ROOM UPPER AND LOWER FLAT, clean and up-to-date; reasonable rent. 446 EAST 46TH. South 2900-J.

TO LET—RENT REDUCED FROM $35 TO $25, modern 4-room flat, all built-in features. 1855 W. 25TH ST. Key downstairs.

TO LET—WILSHIRE. SEE THIS BEFORE YOU decided. Reduced to $35. Janitor service. 2787 FRANCIS AVE. 9th st. car.

TO LET—1612 WESTMORELAND, NEW WHITE cement four-room flat. Rent $20. E. BECKER, 219 Central Bldg.

TO LET—$14, 3-ROOM FLAT, BATHS, ADULTS. 1020 IROLO ST. W. 11th st. car. Wilshire 5585.

TO LET—GOOD 4 AND 5-ROOM FLATS, CLOSE in; rent $12 to $16. HUBBELL INVESTMENT CO., 502 Bullard Block. Phone A2734.

TO LET—MODERN UPPER FLAT, 4 LARGE rooms, adults only. 4425 S. FIGUEROA.

TO LET—BEAUTIFUL 4-ROOM LOWER FLAT, to reasonable adults only. $17. 149 W. 39TH.

TO LET—4-ROOM FLAT NEAR WESTLAKE Park. Call 2322 W. 8TH ST.

TO LET— Furnished Flats.

TO LET—WESTLAKE TERRACE. 400 S. Alvarado, block north of Sixth. Just completed, 5-room duplex flats, living-room, dining-room and kitchen first floor; 2 bedrooms, bath, second floor; janitor service; garage; one block from Westlake Park. Tel. 55219.

TO LET — FINE STRICTLY MODERN UPPER and lower 6-room flats, every modern convenience, sleeping porch, newly furnished throughout; fine location, Wilshire district; garage, 254 HARVARD BLVD., ½ block from Western ave. car.

TO LET—6-ROOM MODERN FLAT, COMPLETELY furnished and garage, sunny, close in. 507½ S. UNION. W. 6th car line. Open afternoons.

TO LET—COMPLETELY FURNISHED FLAT, 322 W. VERNON, near Moneta ave. Hardwood floors, 2 beds, new fumed oak furniture, linen, silver, beautifully decorated, yard, garage, adults.

TO LET—MOST ATTRACTIVE FLAT IN THE city on beautiful Westmoreland ave.; convenient to 3 car lines. 984 WESTMORELAND AVE. Phones: Broadway 7200; 60667.

TO LET—4-ROOM MODERN FLAT, WELL FURnished on car line, only $25. DAUPHIN REALTY, 2456 Pico. 558164.

TO LET — 2-ROOM FLAT, RENT $16, NEAR Westlake Park. Phone 556464. Call 424 SOUTH PARK VIEW.

TO LET—DESIRABLE, HANDSOMELY FURNISHed flats, five rooms, $20; six, $21. Walking distance. 1418 WEST TENTH.

TO LET—5-ROOM UPPER MODERN FURNISHED flat, $20 per month. Adults. Inquire 1203 TEMPLE ST. Broadway 4891.

TO LET—COMPLETELY-FURNISHED BUNGALOW flat, thoroughly modern, 2 beds, built-in effects; 15 min. out, Wash'ton car. 1717 NEW ENGLAND.

TO LET—2926 S. MAIN, MODERN UPPER 4-room flat, sleeping porch. Rent $16. E. BECKER, 219 Central Bldg.

TO LET—ATTRACTIVE 5-ROOM LOWER FLAT, modern, furnace, garage; quiet neighborhood. ½ block from Adams. 2621 JULIET. 71249.

TO LET—4-ROOM FLAT, NICELY FURNISHED, Will rent cheap. 2745 DORCHESTER. 598[illegible]

TO LET—NEW FURNITURE; 4 ROOMS, UPPER; garage free. 1384 W. 20TH. Phone 22858.

TO LET— Apartments, Furnished.

TO LET—FELTON APTS, 332 S. FREMONT—Largest living-rooms and kitchen in city; everything first-class, private dressing-rooms, direct line phones, so much better than switchboard service; everything furnished except gas; linen furnished twice a week; weekly cleaning; hotel service. Five minutes' walk from Broadway; one block west of Figueroa. BDWY. 4500, A5964.

TO LET— THE JAMIESON, 915 Carondelet. WESTLAKE-WILSHIRE DISTRICT. Exclusive high-class apartments that are different; sleeping porches; breakfast-rooms; corner apartments with three exposures. WILSHIRE 2121, 10015.

TO LET— VERMONT APARTMENTS. If you want a nice, cool, comfortable home this summer, come and see these apartments today. We have the largest doubles in town, very reasonable; lights, phone and all the linen you want. WILSHIRE 202. Corner 9th and Vermont.

TO LET— MARLBOROUGH GARDENS. Winona boulevard, north of Hollywood boulevard, Hollywood. Every comfort and convenience. Just completed. Ideal grounds and location. Four, five and six rooms. Upstairs sleeping rooms. Private porches, phones and garage.

TO LET— THE ARAGON. 324 S. Westlake ave., near Westlake Park. Beautifully located, in Westlake district; large, shady veranda, elevator, garage, apartments have all modern appointments; special summer rates to permanent guests. WILSHIRE 4400—HOME 52525.

TO LET—$14 MONTHLY, $14— OAKLAND APTS. 1120 MIGNONETTE ST. 2-ROOM APARTMENTS, PRIVATE BATH. COOL, SPOTLESSLY CLEAN, LARGE GROUNDS. TAKE CAR WEST FROM SECOND AND BROADWAY. OFF AT BEAUDRY. WALK NORTH ONE BLOCK.

TO LET— BOYNTON APARTMENTS. 1901 ORANGE. At Westlake Park, sunny single and double apartments and balcony; under management of MRS. M. JANDIN 60745. Wilshire 5500.

TO LET— LA COURT. 823 S. Bonnie Brae st. New, exclusive, quiet, refined house, entirely different from others in appointments and furnishings, 2-room apartments available now, $35 to $40 per month. Owner's management. No children.

TO LET — NO USE HUNTING APARTMENTS. Management knows every Los Angeles vacancy. Free automobiles, services free, why worry? Strangers receive special attention. APARTMENT ACCOMMODATION BUREAU, Black Bldg., 4th and Hill.

TO LET—CUMBERLAND APARTMENT HOTEL, at the top of Angels' Flight; finest location in the city; apartments with modern conveniences; also single rooms, with or without private bath. Rates very low. 242 S. OLIVE ST. 10540.

TO LET—LAURIE APTS. 1232 [illegible] ave., W. Pico car; large double apartment, direct phone, cleaning twice month; high-class neighborhood, summer rates $22.50 and up.

TO LET—$4 WEEKLY, ONLY $4. 2 rooms and private bath, elegantly furnished for housekeeping; Oakland Apts., 1120 MIGNONETTE ST. Take car west from Second and Broadway, off at Beaudry. Walk north one block.

TO LET—NORTON APTS, 1755 W. ADAMS ST. swell district, ocean breeze all the time, all outside rooms; singles, $16, $18, $20 and $22.50; doubles, $32, $34 and $36. Come and see them. PHONE 74401.

TO LET — STARLING APARTMENTS, 1420 S. Bonnie Brae. Fine location, clean, sunny apartments at reasonable rate, brick building, private phone, janitor service; 10 minutes from Broadway, either of 3 car lines. W7062, 20284.

TO LET—FINE ACCOMMODATIONS FOR BUSINESS girl in attractive flat. Absolute independence and all conveniences. Call evenings 818½ S. BURLINGTON.

TO LET—WESTLAKE DISTRICT, SUNNY, WELL furnished apartment, 2 rooms and sleeping PORCH, $17, including gas, electricity and phone. 1846 W. 7TH ST.

TO LET—DUDLEY APTS. NEW, CLEAN, DOWNtown, double front apts. $35. 407 W. 12TH ST., near Grand.

TO LET—"YE WAYSIDE INN." SINGLE APTS. $2.75 and $3.25 week; fireproof, coolest building in town, private bath, garage. 133 W. 21ST. 24676, South 3817M.

TO LET—ST. REGIS, 237 S. FLOWER, NEAR business district, attractive building; no children. $13.50-$16.

TO LET—RAMPART APTS., 601 RAMPART ST. To sublet to desirable party without children a beautifully furnished four-room apt.; hotel and maid service.

TO LET— Apartments, Furnished.

TO LET—SEMINOLE APARTMENT HOTEL. Home 60222. 620 S. Flower st. Main 6281. Five Minutes' Walk From Broadway. The finest furnished and best located high-class apartment hotel in Los Angeles. 200 magnificent outside rooms, lobby 100x100 feet, opening into a tropical palm court, well-appointed hall, billiard and poolrooms, select social surroundings, dancing, music and card parties every evening. Our apartments are very large, spotlessly clean and completely furnished for housekeeping. Table linen, silver and china the very best. (Service unsurpassed.) Night and day phone service. Summer rates now in effect. Single apartments comprise one large living-room, large bath and kitchen complete for housekeeping, $30 to $40. Double apartments, very large, spacious and well furnished, $50 to $75. These prices include gas, light, phone service, laundry and apartments cleaned weekly.

TO LET—ADELBERT APARTMENTS, PRICES reasonable. West 7th st. car to Union ave. Short block north to 1027 INGRAHAM ST. Wilshire 4760; 557735.

TO LET—CHEAPER THAN DIRT. LARGE 3-room apartments by week or month; nothing like them for the price, $3 per week up. 1117 W. FIRST ST.

TO LET—$12 MONTHLY, $12. 3-room apartment, large, airy, cool, spotlessly clean; cozy, convenient, close in, large grounds. GAVIOTA APTS., 222 N. Fremont.

TO LET—WAVERLY APTS., 1324 BOND. SLEEPing porches, private bath, private phones, modern, vacuum cleaned; bright, cozy, close-in. Pico car. $16 up.

TO LET— SCARBOROUGH APARTMENTS. New, first-class, five minutes' walk from Fifth and Broadway. 517 S. FLOWER ST.

TO LET—LAKESHIRE APTS. 8TH AND CORONADO, 2 blocks from Westlake Park. Beautifully furnished; outside, 2 and 3 rooms; thoroughly modern; very reasonable. 557915—Wilshire 2000.

TO LET—SPIER APARTMENTS, 916 GEORGIA. Reopened under new management; beautifully furnished, single, double, reasonable, walking distance. MAIN 1884. 55226.

TO LET — PONCE DE LEON APARTMENTS, single, en suite, all outside and modern appointments. Select district. 1136 ALVARADO ST.

TO LET—$12 MONTHLY, SUMMER SPECIAL, 3-room apartments by week or month; nothing walking distance. GOLETA, 1117 W. First st.

TO LET—GAVIOTA APTS.— $12 MONTH FOR 3-ROOM APARTMENT, COMPLETE FOR HOUSEKEEPING. 222 N. FREMONT.

TO LET—ROSE APARTMENT, 706 California street. Elegantly furnished 2-room suites. Private baths, $15.

TO LET—VILLA APARTMENTS, 710 CALIFORnia st., elegant 2-3 room suites, private baths, electricity, $14-$20.

TO LET—WASHINGTON APTS. JUST OPENED. 1906 San Pedro st., well furnished apartments. $12 per month. Nicely furnished rooms, $2 week.

TO LET—$3, $3.25 WEEK, CLEAN, HOMELIKE apartment; showers, tub baths. 509 E. PICO.

TO LET— Apartments Unfurnished.

TO LET—ARNOLD, 1560 WEST NINTH. New building. The most up-to-date apartments in the city; 4 rooms and bath, with all built-in features, steam heat, hot water all the time; electricity, cooking gas, telephone, heat and janitor service included in price of rental. Excellently ventilated. Garage services, tennis court, billiard and ballroom. 558842; WILSHIRE 2978.

TO LET—SMALL UNFURNISHED APARTMENT-house, seven apartments, just refinished throughout, low rental. 1115-1117 East 10th st. Inquire T. T. ROBINSON, 1009 Merchants National Bank Bldg. Phone F1387.

HOTELS, ROOMING HOUSES— Lodging, Day or Week.

TO LET—ROOMS IN THE STILLWELL FIREPROOF HOTEL. One of the first-class hotels of Los Angeles. RATES WITH PRIVATE BATH: FOR ONE, $1.50 PER DAY. FOR TWO, $2.00 PER DAY. FOR THREE, $2.50 PER DAY. Special rates by the week. The Stillwell is one of those homelike places; you feel at home at once. Call and see our hotel. 838 S. GRAND. Phones 60297—Bdwy. 287.

TO LET— ABBOTSFORD INN, 801 S. Hope st. Main 6807. F4153. Large sunny outside room, hot water, private phones, billiard-room, parlor, large lobby; porches; beautiful yard; we make our guests feel at home. Convenient to the heart of the city. Reasonable rates to summer tourists, $3 per week and up.

HOTEL EUGENE, NEW BRICK BUILDING, UNder new management, $2 weekly and up. 580 STANFORD AVE. bet. 5th and 6th sts., 2 short blocks from S. P. Depot. All sunny rooms, hot, cold water. Private baths.

TO LET—AT HOTEL VIRGINIA GRAND, CLOSE in, modern rooms, with hot and cold running water, phone and bath, for $2.50 week up. 921 S. GRAND. 60284.

TO LET—HOTEL FLOWER, EVERYTHING NEW. Rooms single en suite, hot, cold water every room, baths, 50c day up, terms. 506 S. FLOWER.

TO LET—HOTEL MERCER, 1347 S. HILL, OUTside rooms, phone, bath, billiard-room, garage; $3 to $6 week. MAIN 6012—A6678.

TO LET—NEW ROSEGROVE HOTEL, 532 S. Flower st. Nice, large, airy outside rooms, $4 a week up; best hotel service.

TO LET—OLYMPIC HOTEL, 115½ W. FIRST. Clean, airy rooms. $3 up; transient 50c up.

TO LET— Rooms and Board.

TO LET — THORNYCROFT FARM, GLENDALE, Cal. Fruits, flowers, fresh milk and eggs. Individual cottages or rooms in main building. Home cooking. All advantages of simple life. 20 minutes from Los Angeles. Sick people only. Phone Home 822, Sunset 70-J. MRS. H. I. MILLER.

TO LET—HAVE A BEAUTIFUL HOME ON HIGH ground; 2 connecting bedrooms, private bath, for 4 people; 1 single room for gentleman, sleeping porches; hot water; best meals, exclusive residential district. Permanent residents desired. 24756. 1345 ALVARADO TERRACE.

TO LET — THE BROADLAWN, A HOME FOR paying guests, beautifully furnished rooms, with or without private bath; exceptional attractions for young people; card parties and dinner dances; fine dancing floor, new piano and Victrola, garage, sleeping porches, board optional, ideal location; 15 minutes from town. 2000 S. GRAND. 20086.

TO LET—IN BEAUTIFUL WESTLAKE DISTRICT, high ground, beautiful home, elegantly furnished, large sunny rooms, private bath and sleeping porch, excellent home cooking, reasonable; garage; opportunity to learn Spanish. 2000 MIRAMAR ST. West Sixth st. car.

TO LET—PICO HEIGHTS HOTEL. Pico and Vermont ave. Desirable summer hotel. Wide verandas; newly furnished and decorated; excellent meals. Moderate rates. Phone 52151. W. Pico car on Bdwy.

TO LET—LARGE WELL FURNISHED, PLEASant room, excellent table in strictly private close-in home; suitable for one or two gentlemen, real home comforts and privileges. 822 GOLDEN AVE. Phone 52208.

TO LET — WESTLAKE DISTRICT, NEW AND neatly furnished room with private sleeping porch, convenient to bath, suitable for 2 gentlemen; references given and required. 556500.

TO LET—NICELY FURNISHED CORNER ROOM for one or two, private residence, congenial family, home cooking, continuous hot water, garage. WEST 1780.

TO LET—WELL FURNISHED ROOM WITH RUNning hot and cold water in private family, Westlake district. Excellent board. 707 VALENCIA ST. 54679.

TO LET — FRONT CORNER ROOM WITH BOARD, GARAGE. 811 SOUTH BURLINGTON. 54966.

TO LET—BEAUTIFUL ROOM WITH SLEEPING porch, excellent board, cool porches. 500 S. ARDMORE AVE.

TO LET—$25 MONTH, $6 WEEK, $1 DAY. 483 PARK VIEW. Westlake district. Wilshire 1982.

TO LET — FRONT CORNER ROOM, BOARD; GARAGE. 811 S. BURLINGTON. 54966.

TO LET — IN REFINED HOME, FINE AIRY room, best table. 831 WESTLAKE. 52632.

TO LET— Unfurnished Houses.

TO LET — UNUSUALLY ATTRACTIVE MODERN bungalow; large yard, lawn, fruit trees; best location and car service; place in A1 condition inside and out; owner leaving city; wants desirable couple who will take good care of property. Give phone number. Address C, box 21, TIMES OFFICE.

TO LET—WALKING DISTANCE, GOOD NEIGHborhood, 8 large rooms, $40; owner would keep one room and pay $15 per month; will arrange for letting others if desired. 60787—Wilshire 4000. Ask for MISS CALDWELL.

TO LET—9-ROOM HOUSE, 737 S. BURLINGTON ave. Hardwood floors, furnace, garage, $45. Call at house any time before July 1st. Phone MISS MILLER, 533 Citizens National Bank Bldg. Broadway 4060, A4531.

TO LET—EIGHT-ROOM HOUSE IN GOOD neighborhood close in on high ground, large yard, garage and sleeping porch. Rent $15. Call 623 CHAMBER OF COMMERCE or phone 11208.

TO LET — 5 AND 6 ROOMS, ALL BUILT-IN features, exclusive neighborhood. High and sightly located. Lots 150 feet deep, suitable for gardening. Close in, 5c car fare. BDWY. 1941, 64136.

TO LET—MODERN 8-ROOM HOUSE, 1 BEDrooms, maid's room, bath, 2 toilets, in fine condition. Excellent car service. Rent $50, water paid. Call 2644 HALLDALE AVE. Phone F2872.

TO LET—$37.50; HIGH-CLASS 5-ROOM COLOnial duplex houses, 1009 N. WESTERN AVE. Every convenience; private yards, garages, extra rooms for help, beautiful garden, lots of light, air, sun; red or yellow cars.

TO LET—10-ROOM HOUSE, PARTIALLY FURnished, can be used for semi-business or residence, good location to schools and car; reasonable rent to right party. Call 717 W. WASHINGTON. Phone 74163.

TO LET—ONLY HALF PRICE, ONLY $10 PER month new 5-room upper or lower flat, oak floors, close in. See F. J. LEAVER & CO., 321 Investment Bldg. Main 8088, F7256.

TO LET—MY BEAUTIFUL NEW MODERN DUplex cottage flat, upper; ivory finish; 5 rooms, sleeping porch; splendid view; garage; adults; no dogs. Wilshire district. 300 S. VENDOME.

TO LET—HOLLYWOOD, VERY CHOICE UNfurnished new and modern Swiss chalet, 2 bedrooms upstairs, old ivory finish, garage. Apply 5561 HAROLD WAY.

TO LET — 5-ROOM COTTAGE, FIRST-CLASS condition, nice yard and lots of fruit. Pico Heights, $15. DAUPHIN REALTY, 2456 Pico. 558164.

TO LET—ATTRACTIVE MODERN 7-ROOM BUNgalow Hollywood. TELEPHONE 597292.

TO LET—$20, SNAP, 5-ROOM HOUSE. 1[illegible] HOOVER, near Pico. Key 1304.

TO LET— Unfurnished Houses.

TO LET— UNFURNISHED. —TO LET HOUSES—BUNGALOWS—FLATS. ANYWHERE—ANY SIZE—ANY PRICE. CITY—SUBURBS—BEACHES. OVER 2000 TO SELECT FROM. CREAM OF RENTAL PROPERTIES. COMBINED LIST OF 150 LEADING AGENTS. FREE CITY MAPS AND GUIDE BOOK. BARKER BROS. CENTRALIZED BUREAU OF RELIABLE FREE RENTAL INFORMATION. MEMBERS OF L. A. REALTY BOARD. MAIN FLOOR, 724 S. BROADWAY.

TO LET— TO LET— TO LET FURNISHED OR UNFURNISHED. HOUSES — FLATS — APARTMENTS. COME DIRECT TO A RENTAL FIRM. GET THE BENEFIT OF OUR EXPERIENCE OF TWENTY YEARS IN LOS ANGELES. NO CHARGE FOR RENTAL BULLETIN, INFORMATION or SERVICE. WRIGHT-CALLENDER-ANDREWS CO., Ground Floor—403 S. HILL ST.—Ground Floor. 10745. Wright & Callender Bldg. Main 5040.

TO LET—JULY 1ST, UNFURNISHED DUPLEX flat, six large rooms, garage, etc. Strictly modern. High and sightly location. Fronts east. Adults only. Rent reasonable. Phone 50095. Owner 339 N. VERMONT AVE.

TO LET— HERE'S A SNAP. Fine, modern, 5-room house, for only $32.50; water paid; oak floors, Pittsburgh automatic water heater, gas furnace, etc.; garage; convenient to excellent car service in beautiful Oneonta Park. FARNSWORTH BROS., 1027 Van Nuys Bldg. F1200.

TO LET—IN HIGHLAND PARK OUR 6-ROOM bungalow in excellent condition, strictly modern including large sleeping porch, lawns, flowers, vines and shade trees, also newly planted vegetable garden. The most in city for $25 per month. 6125 PIEDMONT AVE. Take yellow Garvanza car, owner on premises.

TO LET—JAPANESE PREFERRED. I HAVE several nice houses ranging from 5 to 20 rooms that I will rent at bargains to Japanese tenants. If you want houses to rent see me at once. SIDNEY P. DONES, 408 Germain Bldg. Main 786.

TO LET—UNFURNISHED NINE-ROOM HOUSE, ties furnace, garage, small house in rear to right party. Rent reasonable. 718 W. 30TH ST. DR. HUMELBAUGH.

TO LET—$14 MONTHLY, HOLLYWOOD— 4-ROOM BUNGALOW, MODERN, LAWNS CARED FOR. HIGH-CLASS SECTION. KEY AT 1443 N. MARIPOSA. HOLLYWOOD CAR TO MARIPOSA.

TO LET—$25 PER MONTH, MODERN 10-ROOM house, can be used single or double, garage, fruit trees. 912 E. 46TH ST., near Central ave. Call between 9 and 11 a.m.

TO LET—$19, 646 WEST 60TH STREET, 7-room new bungalow. ½ block west of Figueroa. Near school, car lines. Fine neighborhood. F4636. 234 BRADBURY.

TO LET—1772 WEST ADAMS ST.; 4600 LONG Beach Ave.; 625 Stanford ave.; 352 East 33rd st.; 1155 North Virgil. Also others. SCHRADER, 207 Grant. 15032.

TO LET—HOUSE, 1046 E. 33RD ST., JUST west of Central. 6 large rooms, garage; large lot, fine condition, $18. WEST 2494.

TO LET—$32.50, EIGHT LARGE SUNNY ROOMS, papered, large lot, lawn, fruit, modern; lease. $30. Jefferson and Hope. 26472.

TO LET—NEWLY PAINTED 5-ROOM HOUSE, near business corner and park, $22.50; water paid. 421 BELMONT AVE. 556219. A2696.

TO LET — $10; 4-ROOM COTTAGE, RANGE, water paid; desirable neighborhood. Apply 1521 E. VERNON. Phone South 1810.

TO LET—BEAUTIFUL WESTLAKE HOME, TEN rooms, 2 baths, clean, $50. McGARRY, 11263, Main 2588.

TO LET—$15 MONTH, 5-ROOM, ATTRACTIVE bungalow, hardwood floors, white enamel kitchen and bedroom. A5091, MAIN 409.

TO LET—FOUR-ROOM MODERN BUNGALOW, east side, $10 per month, water paid. Wilshire 290. Mr. Speed.

TO LET — $25, CLOSE IN, WATER PAID, interior freshly painted, 6 rooms and bath. 1309 W. PICO ST. See sign for key.

TO LET—W. ADAMS DISTRICT, FINE 7-ROOM bungalow, latest built-in features; none better; basement furnace. BROADWAY 544, 60629.

TO LET — ONLY $15 MONTH, 5-ROOM STRICTly modern bungalow, close in, Hollywood way, Garage. F. J. LEAVER & CO., M. 8088, F7256.

TO LET—$45 MONTH, 9-ROOM HOUSE, EAST to sublet rooms, 2 blocks west of Third-st. tunnel. 245 S. BEAUDRY. A5091. Main 409.

TO LET—$25—5-ROOM HOUSE, 906 E. 39TH. $20—6-room cottage, 527 E. 33rd. D. H. LINGLE CO., 927 Story Bldg. 64165.

TO LET—8-ROOM RESIDENCE WITH GARAGE, corner 10th and Union ave., $30. Key, 923 S. UNION AVE. Wilshire 5970.

TO LET—ONLY $25, 7-ROOM BUNGALOW. 1854 W. 42ND ST. 32989, Main 8680.

TO LET—CLOSE IN 6-ROOM COTTAGE, 961 W. Sixth. Also 1357 ALBANY, N.W. corner.

TO LET—$10 MONTH, 4-ROOM BUNGALOW. MAIN 409. A5091.

TO LET—SIX-ROOM MODERN BUNGALOW, WITH garage, at 2951 LA SALLE AVE. Phone 77168.

TO LET—6-ROOM COTTAGE, NEAT AND clean. 317 W. 17TH. Broadway 5443.

TO LET—6-ROOM MODERN BUNGALOW WITH garage; north Wilshire district, $30. 556567.

TO LET— Furnished Houses.

TO LET— MARLBOROUGH GARDENS. Winona boulevard, north of Hollywood boulevard, Hollywood. Every comfort and convenience. Just completed. Ideal grounds and location. Four, five and six rooms. Upstairs sleeping rooms. Private porches, phones and garage.

TO LET—OWNER'S HOME, LEAVING FOR SUMmer, will rent 3 months, beautifully furnished, 12rooms, 2 baths, 5 bedrooms, piano, billiard table, Band heater, garage, tennis court, beautiful grounds, high and sightly, 1 block north Westlake Park. Phone mornings, WILSHIRE 492. References.

TO LET—AT A SACRIFICE— Beautiful 14-r. house, hardwood floors throughout; Steinway grand piano, Victrola player piano, billiard table, 3 nice porches and one very large sleeping porch, big yard, large garage; Westlake district. Address 956 ARAPAHOE ST. F4472.

TO LET—A REAL HOME, BEAUTIFULLY FURnished, lawns, flowers, fruit trees, large yard, paved street, ideally located, $50 per month; no children. 2229 CAMBRIDGE ST. Take Pico Heights car to Oxford, walk south, or 10th st. car to Oxford, walk north. Phone 71876.

TO LET—$65; WELL FURNISHED UPPER FLAT of 7 rooms, and sleeping porch, in duplex house; private front and back entrance; large bathroom, reception hall and front veranda; lawn, flowers and yard, one block from Westlake Park. PHONE 51768.

TO LET—BEAUTIFUL 10-ROOM HOUSE, OCEAN Park Heights, furnished, fine view. Large lot, beautiful flowers and shrubbery. $50 per month. FRED WEDDINGTON, 435 S. Hill. A4275; Main 1460.

TO LET—2027 VALENTINE STREET, $30; SIX-room cottage, sleeping porch, gas, electricity, garage, level lot, growing garden, fruit, soft water. Inquire owner, 1553 BAXTER ST. Phone 58312.

TO LET—DURING SUMMER MONTHS NICELY furnished house, containing 9 rooms and bath; with piano; large garage; Berendo near Wilshire blvd. For particulars call 56821. References required.

TO LET—FURNISHED OR UNFURNISHED, A beautiful modern 8-room residence, close to foothills, 1 block to car line, with sleeping porch, cement cellar, garage, fruit trees and garden; large corner lot. Phone GARVANZA 1061.

TO LET — BEAUTIFUL 7-ROOM BUNGALOW with maid's quarters; hardwood floors throughout, antique furniture, pianola, etc.; beautiful lawn and abundance of flowers. Located 2369 W. 21st. See COL. DUNHAM. West 5628.

TO LET — FOR HOLLYWOOD RENTALS AND real estate, call MRS. EPHLIN, 6419 Hollywood Blvd. Holly 384. 579347. I have my own car.

TO LET—CLEAN, WELL-FURNISHED 5-ROOM modern cottage; gas, electric lights, bath, wash trays, lawn; nice high location. 429 N. Westlake ave. Take Temple car. $25 per month. Inquire 2010 TEMPLE ST. Adults.

TO LET—CLEAN, WELL-FURNISHED 4-ROOM flat in new double bungalow; gas, electric lights, bath, wash trays, flowers; nice location; 5-minute ride from First and Broadway. 2010 TEMPLE ST. Take Temple car. $20 per month; adults.

TO LET—NEW FURNISHED 5-ROOM BUNGAlow, with garage, fruit and other improvements. $25 per month to responsible couple. Phone Garvanza 220, or call at 4923 GRANADA ST., near Ave. 50, Highland Park.

TO LET—MODERN FURNISHED 6-ROOM, TWO baths, bungalow, Ruud heater, all modern conveniences, near Second or Bimini car. 311 S. BENTON WAY. Phone Home 52915.

TO LET—TWIN BUNGALOWS, FURNISHED COMplete for small family. 3109 and 3111 Maple ave. Key in mail box. $17 each, or $32 for both. Owner, 133 E. 38TH ST. 20886.

TO LET—5-ROOM BUNGALOW, NICELY FURnished; also 3-rm. half double bungalow, strictly modern disappearing beds, dressing-rm., buffet kitchen, etc. Yard, garage. Call 210 E. 38TH ST.

TO LET—S.W. SANTA MONICA BLVD. AND ST. Andrews, large residence, 10 rooms, elegantly furnished. For terms see ROY BALLAGH, 310 Central Bldg.

TO LET—AT A SACRIFICE, 8-ROOM, FURnished, modern house on W. 25th st. All modern conveniences; garage; big yard, beautiful lawn. Apply 118 W. 6TH ST.

TO LET—BEAUTIFUL WEST ADAMS HOME, newly furnished in mahogany, Wilton and Turkish rugs. Garage, furnace, flowers. 2014 LA SALLE AVE.

TO LET—CUT PRICE, HOLLYWOOD RENTALS AT HOLLYWOOD RENTAL BUREAU. 6101 HOLLYWOOD BLVD. COR. GOWER. PHONES: 579006, HOLLY 488. FREE AUTO.

TO LET—$65, 9-ROOM COLONIAL HOME, EVery modern convenience, beautiful grounds, billiard room and garage. 51866.

TO LET—6-ROOM BUNGALOW, MODERN, COMfortably furnished. Garvanza 676. 5628 BALTIMORE ST.

TO LET—ONE OF THE COSIEST 7-ROOM CHAlet bungalows in Wilshire-Westlake district. 54543.

TO LET—NICELY FURNISHED 6-ROOM BUNgalow, reasonable summer rates; also 6-room flat. Call A4069 or MAIN 3449.

TO LET—FOR COLORED PEOPLE, 3 ROOMS, furnished, $7.50; 5 rooms, $11.50. Phone MR. SHAW, F1481.

TO LET—BEAUTIFUL WESTLAKE HOME, 15 rooms, partly furnished, 2 baths, piano, etc. $75. McGARRY, 11263, Main 2588.

TO LET—CLEAN, NICELY FURNISHED FIVE rooms. Garage, beautiful location, both car lines. $20. McGARRY, 11263. Main 2588.

TO LET—FURNISHED, CHEAP, 4-ROOM CALIfornia house. Take Hollywood car to 1527 N. ALEXANDRIA AVE., get key. 580617.

TO LET—8-ROOM FURNISHED HOUSE, 4 BEDrooms. Low rent. 141 W. ADAMS ST.

TO LET— Furnished Houses.

TO LET— FREE RENTAL INFORMATION. Save yourself time, worry and expense. See us in the morning and be settled in your new Home by night. HOUSES, BUNGALOWS, FLATS, APARTMENTS. Furnished and Unfurnished. In Wilshire, Westlake, Hollywood, Southwest. HARRY GROSSMAN, Los Angeles' Leading Rental Office, 209 Hass Bldg., Seventh and Broadway. Phones: Home F4874; Main 1366.

TO LET — IN HOLLYWOOD, FOR 3 MONTHS from July 1, charming home of 9 rooms, sleeping porch, garage, beautifully situated at the edge of the hills, tastefully and elegantly furnished; Steinway grand piano, oriental rugs, conveniences of gas furnace, vacuum cleaner and other electric appliances, water and care of garden provided, $90. 6060 FRANKLIN AVE., near Las Palmas. Home phone 57186.

TO LET—COMPLETELY FURNISHED 4-ROOM bungalow, front room 20x12½ feet, nice bath, hot and cold water, dressing-room, pantry, handsome lighting fixtures, everything absolutely clean. Call owner, 2108 KANSAS AVE. 2 minutes from West Jefferson and Vermont ave. cars; rent $22 per month, water paid; garage if desired. 77214, forenoons and evenings.

TO LET—IN EXCLUSIVE WILSHIRE DISTRICT, located 1619 S. Kenmore drive, between Sixth and Wilshire blvd., elegantly furnished, 11-room house, sleeping porch, piano and Victrola; this home is modern in every way, and has every convenience; modern garage with sleeping-room. Open for inspection from 10 till 4, or Phone BROADWAY 7720 or 10765 for key.

TO LET—ON FIGUEROA STREET IN THE residence district near Adams, corner residence, flat with separate front and rear entrance, 7 rooms and 2 bath rooms, furnished completely, roof garden, sleeping porch, hardwood floors, every convenience. Rent $50. 2626 S. FIGUEROA. Call mornings or by appointment. 22808.

TO LET—UNFURNISHED OR FURNISHED HOUSES AND BUNGALOWS. FLATS AND APARTMENTS. Free information and a city map. MISS C. M. ASHLEY, 737 S. Hill st. A2305. LYON-McKINNEY-SMITH CO. Bdwy. 125.

TO LET— HOLLYWOOD. FIRENZE COURT. Sunset at Harvard. Five-room bungalows and apartments, beautifully furnished, airy, commodious, sleeping porches; summer rates. Agent at court. TELEPHONE 597202.

TO LET—BEAUTIFUL, 9-ROOM SWISS CHALET, furnished with the very best; rented last summer for $100 per month. Owner going east; will rent for $50. See JAMES E. HALL, 910 Story Bldg. A2190.

TO LET—7-ROOM MODERN, BEAUTIFULLY FURnished bungalow, sleeping porch, garage, fruit trees, flowers. 967 N. MARIPOSA AVE. Phone Hollywood 1164. Reasonable rent.

TO LET—1027 WEST 35TH PLACE, FURNISHED 6-room cottage. Breakfast-room, laundry, bath, hot water. University cars. Water paid. Lawn cared for. Phone WEST 6196 [illegible] $30.

TO LET—FURNISHED HALF OF DOUBLE TILE bungalow, 3 rooms with 10x20 laundry-room, 7 minutes from Broadway. $20. Main 7616. 1288 COURT ST.

TO LET—$35, ARTISTIC, MODERN, WELL FURnished bungalow. Vine covered porch, trees, lawn, flowers. Garage. Nice neighborhood. 1250 WEST 37TH PLACE. Vermont 294.

TO LET—6-ROOM HOME, ARTISTICALLY AND completely furnished, 2 bedrooms, piano, reasonable. 1008 GRAND VIEW. W. 9th or W. 11th st. car. 2 blocks west of Alvarado.

TO LET—SIX-ROOM BUNGALOW, ARLINGTON Heights, furnished or unfurnished. 1340 SIXTH AVE. 73967.

TO LET—4-ROOM COTTAGE WITH BATH, nicely furnished on BATES AVE., East Hollywood, only $18. Call 57509.

TO LET—COMPLETELY FURNISHED, NEW 5-room house, garage, etc., west of Lafayette Square; $65. Phone WEST 4056 or 72685.

TO LET—CRACKERJACK CLOSE-IN BUNGALOWS, flowers, 127 W. 27th, 241 E. 30th, 412 E. 29th, $16 to $18. Dandy apts., $11. Phone 20474.

TO LET—7-ROOM HOUSE, 1 BLOCK SOUTH OF Adams, completely furnished. Piano, sewing machine, Oriental rugs, $30. PHONE 73689.

TO LET—ARTISTICALLY FURNISHED 9-ROOM house for 2 or 3 months. Adults only. Call morning. 321 S. GRAMERCY PLACE.

TO LET—FURNISHED HOUSE, FOUR BEDrooms, library, living-room. Rent reasonable. Owner going East. 4067 PASADENA AVE.

TO LET—6-ROOM COTTAGE, FURNISHED, GAS, electricity, bath, piano, $14; water paid. 1715 E. 14TH ST., adults. Phone Main 6567.

TO LET—MODERN 6-ROOM BUNGALOW, GArage, nice neighborhood. $26. 532 W. 51ST. South 3916-W.

TO LET—4-ROOM FURNISHED HOUSE WITH garden. $10. 3100 YORK BLVD. 39240.

TO LET—COMPLETELY FURNISHED 9-ROOM house. 1051 LAKE. Phones F1881, Bdwy. 1906.

TO LET—5-ROOM BUNGALOW, S.W., GARAGE, $25. 2919 WISCONSIN PL. Wilshire 2588.

TO LET—6-ROOM BUNGALOW, WELL FURnished, garage, porches, $35. 1217 W. 37TH.

TO LET—NEAR 5-ROOM FURNISHED HOUSE, $12.50, water paid. 2227 SUNSET BLVD.

TO LET—MY HOME, JULY, AUGUST, SEPTEMber, Wilshire district. SOULE, Wil. 285, A4824.

TO LET—6-ROOM BUNGALOW AND GARAGE, lawn front and back. 115 W. 50TH ST.

TO LET—FURNISHED HOUSE AND FLAT, BARgains. BROWN & CO., 2415 S. Vermont.

TO LET— Suburban and Country Homes.

TO LET—$12; PARTLY FURNISHED BUNGALOW. Laurel Canyon; worth $30. MRS. JOYCE. Hollywood 2072.

TO LET—2-ROOM HOUSE, 1 ACRE LAND, ONE block from car line, gas and water. Rent $5 month. Inquire 620 E. ADAMS.

TO LET OR LEASE— Stores, Offices and Garages.

TO LET—DANDY OUTSIDE OFFICE WITH PRIVATE ROOM, ELEGANTLY FURNISHED IN MAHOGANY, TELEPHONE WITH DESK TO ANSWER SAME INCLUDED; RENT ONLY $25. SEE R. COOPER, 200 MARSH-STRONG BLDG.

TO LET—SPLENDID CORNER STORE, FACES Temple, Union and Belmont, in first-class building, right party can do a good business in confectionery or merchandise; rent $30. Phone 51724 mornings.

TO LET—CHOICE ROOM IN THE VAN NUYS Bldg., now being used as a C.S. practitioner's office; present occupants must dispose of lease at once. Phone HOLLYWOOD 2161.

TO LET—DESKS AND OFFICE ROOM, FINELY furnished office, mahogany furniture and fixtures; window space for advertising. 931 UNION OIL BLDG., facing elevators. L. S. Eaton. 67144.

TO LET—DESK AND 1-3 OF OFFICE, BOTH main line phones; permanent $12.50 month. 233 UNION OIL BLDG.

TO LET—DAYLIGHT STOREROOM, NEAR 7TH and Spring, 4 skylights, also rear entrance. TRUNKDOM TRUNK CO., 619 S. Spring.

TO LET—ONLY $15, CORNER STOREROOM with 4 livingrooms and bath, paved street on car line. A1263; MAIN 2588.

TO LET—DESK SPACE IN FINE OFFICE WITH use of phone. 640 MERCHANTS' NATIONAL BANK BLDG.

TO LET—$10, DESK IN MAHOGANY FURnished office. 927 STORY BLDG. 64165.

TO LET—STORY BUILDING, 1105, PRIVATE office in suite of three rooms, $20.

TO LET—DESK IN LARGE WELL APPOINTED mahogany furnished office. 706 STORY BLDG.

TO LET— Beach Property.

TO LET—TO RELIABLE PEOPLE, ADULTS ONLY, my completely furnished home in the Palisades, Santa Monica, ocean view, 8 rooms and bath, double garage, large grounds, summer or longer if desired. Rent $200 per month. Shown by appointment. Owner takes care of grounds. 308 ALTA AVE. Telephone 1727 Home, Santa Monica.

TO LET—HERMOSA BEACH, 412 HERMOSA ave., corner Fourth st. New, modern, completely furnished seven-room cottage, one block from ocean. Each room accessible from outside, and equipped with running water. This immediate location possesses the best climate of all the beaches, and best bathing.

TO LET—CARLISLE APARTMENTS— BALBOA BEACH, by week, month or season. Special week-end rates. TELEPHONES: MAIN 8112, HOME 8112 or FAIR OAK 2582, Pasadena.

TO LET—NEW MODERN FURNISHED BUNGALOW overlooking ocean. 1137 MANHATTAN AVE., Hermosa Beach. Key, 1131, next door or phone Broadway 4849 or F2724.

TO LET—FURNISHED HOME, OCEAN FRONT, Sunset Beach. 3 bedrooms, sleeping porch, mantle, bath, gas. Season $100. SPARLING. 59049. West 7040.

TO LET—LONG BEACH TENT CITY, OCEAN front housekeeping tents. Ideal for vacation. Send for price list.

TO LET— Poultry Ranches.

TO LET—8½ ACRES ON BOULEVARD, 18 miles from Los Angeles, 6-room house, barn, 5 acres garden, alfalfa and fruit; 200 laying hens. No rent, just take care of place. Price $350; worth $700. Enough cabbage and onions to plant 1½ acres. Take stage line at 6th and Hill, corner Michigan ave. and Haines Canyon road, TUJUNGA.

TO LET— Farming Lands.

TO LET—10 ACRES NEAR ONTARIO, $70 YEARly. 403 S. HILL ST., Room 205.

WAREHOUSES—FIREPROOF—

PRIVATE LOCKED ROOMS. NATIONAL TRANSFER & STORAGE CO., Main 5131. 932 S. HILL ST. A4050.

TRANSFER AND EXPRESS— Deliveries.

MOVING, $1 ROOM AND UP. STORAGE, 50 cents room. SECURITY TRANSFER CO., (Inc.,) 1155 Temple. 63766; Broadway 1477.

LARABEE'S "QUICK ACTION" TRANSFER CO., Inc., 813 E. 5th st. A1011—Bdwy. 1365. "Service," that's all.

FOR SALE— Houses.

FOR SALE—HOUSE, 14 ROOMS, FURNISHED, modern, high ground; beautiful view; near Main car line. Suitable for doctor, private hospital or maternity home. Price $8000; no exchange. P.O. BOX 965, Los Angeles.

FOR SALE— WHERE THE COOL SEA BREEZES BLOW. HIGH GROUND. $5500—TERMS. Beautiful 9-room 2-story white cement house. New and modern, finished in select mahogany and old ivory. Large living room, tile mantel, built-in bookcases, large reception hall; dining room with beautiful buffet and beveled plate mirror and glass door; French doors leading to side porch; breakfast room has built-in sideboard and is finished in white enamel; modern kitchen with all built-in features; maid's room, also back screen porch, two laundry trays and toilet. Upstairs there are four large bedrooms with large closets, also beautiful dressing room. Bathroom with finest of plumbing, medicine chest and linen closets. Oak floors throughout entire house. Large cement porch clear across the front of house. Solid cement drive and garage. One of the finest panorama views of the city and mountains anywhere to be found. Would you believe this property is offered $2000 under value? Let me show you. GEO. I. HUGHES, Main 988. No. 435 S. Hill st. F6018. Evenings after 6 p.m. phone Home 74921.

FOR SALE— BUY THIS MODERN HOME WITH RENT MONEY. $2500 AND $22.50 A MONTH. This cozy home in new-like condition, has hardwood floors, built-in features, bay window in dining-room; handy cabinet kitchen, modern bath, screen porch, laundry tray, lot fenced; lawn, trees, flowers in. Small cash payment and rental terms, includes interest, taxes, insurance. SALES DEPT. OPEN EVENINGS TILL 9. L. A. INVESTMENT CO., BUILDERS, Second Floor Investment Bldg., 60127. Broadway at 8th. Main 5647.

FOR SALE— SPECIAL THIS WEEK! Almost new, modern bungalow, 4 rooms, bath, hot water, buffet, bookcases, gas and electricity. Large level lot, fenced to alley. Surrounded by cozy, well kept homes. Clean, restricted neighborhood, only 20 minutes from Bullock's store, on best line in city. Special low price and terms this week. Look into this at once if you really want a home of your own. F. WESTERGARD, 3720 Stephenson ave. Home 41752, Boyle 2192.

FOR SALE—FORECLOSURE SACRIFICE. YOU get benefit of money paid by former owner. $2600 for modern 6-room bungalow, southwest, small cash payment down and $22.50 monthly; house is substantially built, well arranged; just like new; built-in buffet, bookcases, fireplace and mantel; oak floors in living and dining-rooms; 3 light, cozy bedrooms; white enamel bath and cabinet kitchen; attractive front and rear porch, laundry tray. Phone MR. COOPER, Vermont 961. Evenings, Vermont 2346.

FOR SALE— BARGAINS IN BUNGALOW HOMES. The hot weather is here; why will you suffer in a stuffy city flat when I can sell you a cozy, modern bungalow on better than rent terms; 4, 5 and 6 rooms, and all modern conveniences at rock bottom prices and terms that will astonish you; nice restricted neighborhood, close to school, car and stores; do not delay, see me at once. Open every day. Stephenson ave. car to Indiana st. F. WESTERGARD, owner, 3720 Stephenson ave. Phones 41752, Boyle 2192.

FOR SALE—IN WILSHIRE DISTRICT. White plaster house, 10 rooms, 3 baths and shower; mahogany and oak finish; oak floors throughout; furnace, automatic water heater. Lot 60-foot front. Garage, fruits and flowers. House new and in fine condition. Worth $15,000, will be sold at a bargain. OWNER, telephone 568327.

FOR SALE— SACRIFICE. Choice 6-room bungalow, extra large rooms, 50-foot lot, street paved, near school; very choice surroundings. Property worth $5000, has straight loan of $2600; can deliver equity for only $1200. F2202, Main 2202. E. J. LA FON, 908 Van Nuys.

FOR SALE—$5250, OWNER LEAVING CITY, REduced from $6500, terms to suit. New bungalow, near Normal School on beautiful 100-foot boulevard, east front, lot 50x150, 9 rooms, 2 large bedrooms or sleeping porches on second floor with separate bath, stone and cement veranda on front and side; hardwood floors, beautifully papered and finished throughout; exceptional bargain. Call 623 LAUGHLIN BLDG.

FOR SALE—BRAND NEW BUNGALOW—$1250. ON FINE SANDY LOAM HALF-ACRE. 19 minutes from 6th and Main; perfect garden soil; unlimited water, 50c per month. Brand new bungalow of 3 big rooms and porch, plastered and painted; gas and water in the house. This is a beauty and a bargain. Room 407, Pacific Electric Bldg. H. WARNACK. F5703.

FOR SALE— 5-room house; new, mahogany and white enamel finish, large tile bathroom, hardwood floors throughout, silver-plated hardware all over downstairs; large double garage for two machines. This beautiful home is located in the WILSHIRE DISTRICT AND PRICE ONLY $7000. Easy terms. CALL 72681.

FOR SALE — ONLY $2750, $50 CASH, EASILY worth $3750. Four beautiful brand new 6-room bungalows, latest type, oak floors, papered walls, tile mantels, gas floor furnaces, plate glass front window; southwest, very close in. See F. J. LEAVER & CO., 321 Investment Bldg. Main 8088. F7256.

FOR SALE—6-ROOM COLONIAL AND GARAGE, with cement drive; large rooms; every built-in feature; beautifully decorated; indirect lighting; hardwood floors throughout; large lot; highly restricted district; well built up. This is BRAND NEW; only $3500; easy terms. To see this phone MR. SYMONS, 60127; Main 5647.

FOR SALE— NEW COTTAGE—BIG LOT—FREE WATER. 100x174, cement walks, curbs, sandy loam. Two blocks to car, 35 minutes southwest. Every city convenience. Three large rooms, 2 porches. Price $1600; $50 cash, balance $10 per month. MR. GALE, 402 Central Bldg.

FOR SALE—EQUITIES IN 5 AND 6-ROOM modern bungalow, was built when lumber was cheap. Can be bought from owner direct. Take Grand ave. car on Broadway marked Mesa Drive to 48th and 2nd, get off, walk west 2 blocks to 4th ave. Address H. BROCKMAN, 4618 4th ave. Phone Vermont 3880.

FOR SALE—$1500, NEAR MELROSE AND Western. 4-room house and shed. 50 ft. east front on St. Andrews Place. Ask your agent or call A1038.

FOR SALE — $25 CASH, $15 PER MONTH; 4-room house on 37th st., lot 40x130, fenced; paved street; price $1150. Foreclosure sale. Call 321 INVESTMENT. Main 8088, F7256.

FOR SALE—954 N. OXFORD BLVD., BEAUTIful, new 7-room colonial bungalow. Open for inspection. Garage for 2 machines. Lot 52x170. Owner. WEST 2002.

FOR SALE—OR RENT—WILSHIRE DISTRICT, lovely 7-room bungalow near Westlake Park. $2500 takes my equity; rent $75 per month, furnished. PHONE 556431.

FOR SALE—ONE 6-ROOM COTTAGE, WITH garage, lot 50x150, in southwest, fine location, easy terms. TRUE & PRINCE, 715 Story Bldg. F3790; Bdwy. 5055.

FOR SALE—GOING AWAY AND WILL SELL AT sacrifice, 7-room bungalow, best location in city, 557 W. 40TH ST., near Figueroa. With or without furniture. Grand ave. car. Owner.

FOR SALE—$875 TOTAL PRICE CASH BUYS 4-room bungalow, 54th and Long Beach, worth $1000. MR. MARTIN, 1002 Trust & Savings Bldg. F5005, Main 8749.

FOR SALE—6-ROOM MODERN BUNGALOW ON paved street. ½ block Manual Arts. Property clear, cash or terms. Phone VERMONT 3868.

FOR SALE—$1700 EQUITY IN 5-ROOM MODERN home for $1200; will take light automobile as part payment. 1914 ECHO PARK AVE.

FOR SALE — A MODERN 5-ROOM 1½-STORY house at a sacrifice. See owner, 1319 E. JEFFERSON ST. South 6089W.

FOR SALE—6-1 OM BUNGALOW, SOUTHWEST, all improvements; $2900; worth $4000. Inquire 1021 CENTRAL BLDG. F1888.

FOR SALE— City Lots and Lands.

FOR SALE—HERE IS A REAL SNAP. CORNER of Sunset blvd. and Orange drive; a large, improved piece of property. We will sell, exchange, trade or anything you like. $5000 mortgage on property now. Call up F8743 or 56807 for particulars.

FOR SALE—SACRIFICE, 60x150, WEST PICO, IN Victoria Park, overlooking Wilshire district; choicest location in city. Valuation $100 front foot. Must raise cash. Will sell for $50 front foot this week. OWNER, 1068 Girard. 53909.

FOR SALE—IN HIGHLAND PARK, WILL SACrifice one lot, 40x200 on paved street for $400 cash. Must have money immediately. Phone GARVANZA 1000.

FOR SALE—$1650, WORTH $2600, AND ONLY $350 cash; Wilshire, 55-foot fine corner on paved streets; all assessments paid; active district; snap. PHONE 52286.

FOR SALE—WAR SACRIFICE. 4 LOTS BEtween Sunset Boulevard and Glendale. High ground; any price. Owner leaving for Europe. ONE, 719 W. Seventh.

FOR SALE—WAR SACRIFICE. 50x150 ON SUNset Boulevard, 1 block west of Sisters Hospital. Any price, owner goes to Europe. One, 719 W. Seventh.

FOR SALE—CHEAP, 40-FOOT LOT ON SEVENTH st., near Mateo, with 5-room house. OWNER, 419 E. 46th st.

FOR SALE—A LOT FOR YOUR MONEY. 50x160 on Harvard blvd., Wilshire district, only $1800. CALL 72681.

FOR SALE—CORNER LOT IN SOUTHWEST, cheap for cash. 1527 W. 46TH ST. Vermont 4944.

INCOME PROPERTY— For Sale, Exchange, Wanted.

FOR EXCHANGE—38-ROOM MODERN APARTment, leased, $200 month. West side, close in. Want clear flat building, or bungalow, city, Pasadena or Ocean Park for equity of $9000; balance easy. Address FN, box 353, TIMES SPRING ST. BRANCH.

FOR EXCHANGE — FINE LOS ANGELES INcome property, price $125,000; will take clear country property up to two-thirds value; might consider clear farm land in the Middle West. 60476, Main 1672. 810 MERRITT BLDG.

FOR SALE—GOOD OPPORTUNITY FOR INVESTment, income city property, 60x150, with brick building; price $25,500; will guarantee 8 per cent. net yearly for above amount invested. Address A, box 174, TIMES OFFICE.

FOR SALE—920 S. CARONDELET, FIRST-CLASS apartment site, present improvements occupy 1-3 of lot, good income on price. Buyer sure of home, income, profit; investigation solicited. See owner on premises. 920 CARONDELET, Junction. [illegible]

FOR EXCHANGE— New 3-story pressed-brick building, 24 apartments, completely furnished, all modern built-in beds, bath with every apartment, steam heat; 4 stores, fronting 50 feet on fine paved street; walking distance to business center; price $80,000; mortgage $35,000; income $800 per month. Want clear building lots or farm for equity. F6496. 624 SUNSET BLVD.

FOR SALE—OR EXCHANGE, EQUITY IN HIGH-class income property, Wilshire section; will accept clear city or country to $15,000. Address R, box 453, TIMES SPRING ST. BRANCH.

FOR EXCHANGE—$40,000, 8 FINE CEMENT exterior flats, and 5-room bungalow, space for another flat; garages; income $300 to $375 per month. Will accept half clear exchange. What have you? Phone HOLLYWOOD 1901.

FOR EXCHANGE — IMPROVED INCOME 10 acres, Venice way; want Wilshire home. PRATHER INVESTMENT CO., 434 Consolidated Realty.

FOR SALE OR EXCHANGE— Industrial Property.

FOR SALE—WAREHOUSE OR FACTORY SITE, 80x120 ft., between two freight railroads; in center industrial district; want offer. Inquire E. GERMAIN, Main 6900.

FOR SALE— Real Estate Miscellaneous.

FOR SALE— WHY WAIT until Saturday night to telephone your Sunday ads to The Times? Do it Friday or early Saturday. MAIN 8200—10391.

FOR SALE— Suburban Property.

FOR SALE— SELVAS DE VERDUGO. VERDUGO WOODLANDS. Mountain, canyon, foothill and valley home-sites, with trees and running brooks. UNSURPASSED IN SOUTHERN CALIFORNIA. 10 miles from Sixth and Main sts. Prices reasonable. Phone or call for illustrated pamphlet. Daily auto trips from our office. F. P. NEWPORT COMPANY, 206 Central Bldg., S.W. corner Sixth and Main. Tel. Main 4792, Home 60175.

FOR SALE— "ARCADIAN ACRES." Sales exceeding expectations. Public appreciates our soil and water. Right on Monrovia car line. Only 35 minutes to L. A. Absolutely ideal for city workers. Mostly acre pieces. Prices and terms very pleasing. The acre owner laughs at H. C. L. F7764. SOUTHLAND REALTY CORP., Bdwy. 1056. 501 Homer Laughlin Bldg.

FOR SALE— $800 per acre for 14 acres, near Culver City and Washington Blvd. Owner refused $1800 per acre four years ago; see the improvements that have been made since then. There is a mortgage of $6000 which can remain. Will take $3000 cash and terms on the balance. J. C. FLOYD, 215 Mason Opera House. A1844. Main 1945.

FOR SALE— THE BANK THAT WON'T FAIL IS A GOOD ACRE OF LAND. Put a little money into this acre and watch it produce good dollars for you. It means an independent living for the family and a handsome profit besides. Only a few minutes from city. Price $900, $25 cash, $10 per month. Gas and electricity, and all the water you can use for 50c per month. EMIL FIRTH, 340 S. Broadway. 60167. Main 2543.

FOR SALE— 5-ACRE RANCH. EQUIPPED FOR DAIRY. Improved with small California house, poultry yard, poultry house, large barn, well with windmill, shade and fruit trees. Interest in pumping plant. Fine sandy loam soil. Close to paved boulevard. Only 17 miles from city. This is a snap at $4500. Easy terms. EMIL FIRTH, 340 Broadway. 60167. Main 2543.

FOR SALE — THE FINEST VEGETABLE AND truck gardening land in the county, two crops per year, abundance of water located in city of Stanton; at present prices of vegetables, 1 or 2 crops will pay for land. 5, 10, 20, 40-acre tracts at $500, $600, $700 per acre; easy terms. Apply to F. A. STANTON or E. W. KELLEY, 636 Title Insurance Bldg., or to P. A. STANTON, Seal Beach.

FOR SALE—TEN ACRES FINE BEAN LAND near Riverside. Deep, rich garden soil. Water stock included. Fine underground water system. Sacrifice $3500 complete. $850 cash, balance ten years. Close to State highway. Might accept clear property as part payment. GUY M. RUSH CO., 901 Story Bldg. Bdwy. 24; 60065.

FOR SALE—SIX-ACRE RANCH, SIX-ROOM house, all improvements, plenty water. Dandy for chicken ranch, two acres in alfalfa, balance vegetables. WM. BAIER, owner, 4th st., between Cortem-Encino, Lankershim. Home Phone Black 117-X.

FOR SALE—20 ACRES AT CLEARWATER. GOOD house, barn, pumping plant, completely equipped for chickens. Price $175 per acre. This sacrifice to save mortgage foreclosure. 420 Security Bldg. MR. DE VENNEY.

FOR SALE—BIGGAR'S BURBANK BOULEVARD Tract, full acres, $700 up; easy terms; garden soil, gas, water, electricity, ½ mile high school. IRVING W. BIGGAR, 201 Union Oil Bldg. Main 1867, F5228.

FOR SALE—BEST BUY AROUND VAN NUYS. 7 acres on beautiful Sherman Way and car line. Only $2500. No trades. OWNER, 7436 Sunset blvd.

FOR SALE—RAMONA ACRES, 100X150, GOOD 5-room house with bath, gas and electricity, small cash payment, balance monthly. A bargain. Address T, box 307, TIMES SPRING ST. BRANCH.

Burbank.

FOR SALE—ONE FULL ACRE ON SAN FERNANdo blvd., 2 miles beyond Burbank, at mile post 15; good buildings, chicken house and corrals; set to all varieties of fruit, berries and nuts; 100 feet frontage on boulevard. Will sell for $1600; terms can be arranged. ENGEN, 234 Bradbury Bldg. F4658.

Alhambra.

FOR SALE—$475. WILL BUY A LARGE BUILDing lot on North Marguerita ave., Alhambra, on paved street, near car line. Phone WEST 5243.

Glendale.

FOR SALE—BY OWNER, $3500 CASH ONLY, CLEAR, MUST SACRIFICE IMMEDIATELY THE MOST BEAUTIFUL, BEST SITUATED, HIGHEST VALUED LOT IN SELVAS DE VERDUGO, THE GLENDALE TRACT UNDER ELABORATE IMPROVEMENTS BY THE F. P. NEWPORT CO. SIZE OF 2 REGULAR LOTS AND ABOVE PRICE IS HALF LISTED VALUATION. FOR PARTICULARS PHONE OWNER, SUNSET WEST 220, HOME 21218.

Altadena.

FOR SALE—GOOD FIVE-ROOM RESIDENCE, modern conveniences, restricted district, Altadena, $2500. SCRIBNER, 267 Acacia, Pasadena.

Monrovia.

FOR SALE—MY BEAUTIFUL RESIDENCE, PRICE $12,000. Owner 269 N. IVY ST., Monrovia.

HOLLYWOOD—

FOR SALE—NEW MODERN HOME, LIVING ROOM, dining room, den, breakfast room finished in ivory enamel, 3 bedrooms, bath and kitchen finished in white, fireplace, built-in features, large lot, lawn, flowers, big garden, garage, beautiful view of mountains; will sacrifice for $4500; $1500 cash, balance easy terms. Call OWNER, 579168 or Holly 651.

FOR SALE— 7-room, 2-story house, on one of Hollywood's best streets, 60-foot lot, north of boulevard, 3 bedrooms, 2 sleeping porches, beautiful large living-room, den, best of finish, large basement with furnace. This place is first-class in every respect. Price $6000. Terms. SALES & DAVIS, 5552 Hollywood blvd. 597452.

FOR SALE—MODERN 2-STORY HOUSE AND GArage, half block north Hollywood Blvd. Eight rooms, with hardwood floors in every room. Extra large living-room. Beautifully decorated and finished. Heated by steam radiators. Price $5500, cash or terms, at 6%. THOMAS L. WORTHINGTON, 5401 Hollywood Blvd. Phone 596645. Residence, phone 586919.

FOR SALE—2-STORY 7-ROOM HOUSE, WELL located, on 60-foot lot, north of boulevard; 3 bedrooms, 2 sleeping porches, large living room, den and basement. A high class home. Price $6000; terms. SALES & DAVIS, 5552 Hollywood blvd. 597452.

FOR SALE—IN WEST HOLLYWOOD, 6-ROOM bungalow, corner lot, 60x130, beautiful mountain view; close to cars. Quick sale, $3250; easy terms. SALES & DAVIS. Home 597452. 5552 Hollywood blvd.

FOR SALE — BEAUTIFUL, NEW, COMPLETELY furnished, 5-room bungalow on small lot, near and north of Hollywood Hotel. Sacrifice price on account of leaving Los Angeles. $5000. See Green, with HERBERT L. CORNISH CO., F5685; Main 3490.

FOR SALE—BEAUTIFUL 7-ROOM HOLLYWOOD foothill home. 200-foot frontage. Fine view of city and ocean, $18,000. Might consider part in trade. F4097. CHAS. E. FREW, 302 Merchants Trust Bldg.

FOR SALE—SACRIFICE PRICE FOR IMMEDIate sale, furnished new colonial 2-story house in Hollywood; excellent location. Investment as well as home. Now rented at $125 per month. HOLLYWOOD 384, 579347.

TO LET — FOR HOLLYWOOD RENTALS AND real estate, call MRS. ABEE, with C. E. Toberman Co., 6780 Hollywood Blvd. Phone 10171; Hollywood 863.

FOR SALE — ELEGANT 7-ROOM BUNGALOW, lot, 50x165, block from Western ave. car. 5537 FERNWOOD AVE. Look it over. Set your own price. OWNER, Holly 1907.

FOR SALE—8-ROOM, 2-STORY MODERN HOME, cellar, furnace, garage, near Normal School. $3650, part exchange. HOLLYWOOD 878.

FOR SALE— Beach Property.

FOR SALE—BIG BARGAIN IN MODERN BEACH cottage, furnished, near car, ocean, store, auto road. Still boating and bathing, fishing. Finest duck hunting all winter. Corner lot. Phone 2., MAIN 2850; A2808.

FOR SALE— Beach Property.

Hermosa.

FOR SALE—OR EXCHANGE— For good farming land with water, not to exceed $200 per acre, HERMOSA BEACH IMPROVED with two cottages, 7 and 5 rooms. Nice, choice and every modern convenience. OWNER, P. O. BOX 1662, Los Angeles.

FOR SALE—GOING EAST, I MUST SELL THE best residence building lot in Hermosa Beach, will sacrifice for half cash. Address F, box 388, TIMES SPRING ST. BRANCH.

FOR SALE— Country Property.

FOR SALE— WORTH LOOKING AT. This 30-acre ranch has paid over $10,000 a year for the past 6 years and at the present prices it ought to run over $14,000 a year for the next 5 years. The ranch has good buildings and fully stocked with horses and implements on a good oiled road, half mile off the boulevard, running from L. A. to Riverside, a little over 1-4 mile from railroad station, stores and P.O. Price $28,000. The best ranch in this part of the State for the price I am offering it at. J. C. FLOYD, 215 Mason Operahouse. A1844. Main 1945.

FOR SALE—WE HAVE FOR SALE A NUMBER OF large and small ranches in the famous frostless Fallbrook section, of northern San Diego county. Finest fruit land and most equable climate in the world. If troubled with rheumatism or any other ailment, go to Fallbrook and get rid of it. New railroad just being completed. Finest schools and social conditions. Get in now while land prices are absurdly low. Don't worry about the water. Fallbrook has it. Write or phone for full particulars. PRATT OLIVE CO., 615 E 3rd st. A4888; Main 3806.

FOR SALE—BEAUTIFUL POMONA VALLEY, ON boulevard near railroad switch, 58 acres seeded to good stand of alfalfa. Worth $800 per acre, will sell for $400 per acre unincumbered. Income about $100 per acre. Can secure bank loan $200 per acre. Big snap. Also 38 acres within one mile of Chino on boulevard with ½ interest in splendid pumping plant; good stand of alfalfa. $425 per acre. If you want snaps get busy. Apply SHUSTER, Manager Country Land Dept., THE FRANCE INVESTMENT COMPANY, 801 Union Oil Bldg. F5097; Bdwy. 3944.

FOR SALE—COUNTRY HOME PLACE IN SYCAmore Canyon, Glendale, containing 6.16 acres; about 5 acres in full-bearing apricot trees, 1 acre around house in mixed fruit, berries, etc.; 4-room California house, barn and chicken corrals; large live oak tree by the house; water piped to house and barn. To reach place, take Glendale-Eagle Rock car, get off at Sinclair ave., go north to Sycamore ave., east to Sierra ave., first house on left. Price $4200; $2200 down, terms on balance. Write owner, WEBB W. WILCOX, Wheeler Springs, Cal.

FOR SALE—960 ACRES OF WHICH 500 IS good wheat, barley, corn and bean land; balance is hill land. Just the ranch for cattle, sheep, hogs or farming. Several running springs; abundance of water in sight for irrigating. 6-room house; large barn, granary and other buildings. 2½ hours from Los Angeles. Price $22,800. Will take a home for $5000 to $7000, if clear; some cash. See Mr. Goodin or Mr. Darwin. FLACK REALTY COMPANY, 10686. No. 733 S. Hill st. Main 2280.

FOR SALE—INCOME PROPERTY 14 MILES Fresno, 5 miles to Selma, 2½ to station of Saulote, 51½ acres fully equipped. New house, etc., 30 acres drying peaches, net $3600, 8 acres Thompson seedless, 8 acres Muscats, 3 acres alfalfa, rest ready to set to Thompsons. Crop ready to harvest, net $6700. $32,500 with crop, $29,000 without. One-half cash, balance 5 years, 7 per cent. No swaps. S. L. WHEAT, owner, R. R. A, box 170, Selma, Cal.

FOR SALE—120 ACRES, BEST DECOMPOSED granite soil, for lemons, Valencias, olives, grapes, peaches, pears, alfalfa, beans, chickens, turkeys, etc. Best climate in the country, winter and summer. Water developed. House, barn, chicken pens. Near railroad, stores, boulevard and school. Price $100 per acre. Terms. PRATT OLIVE CO., 615 E. 3rd st. A4888; Main 3806.

FOR SALE—40-ACRE ALFALFA RANCH, ABOUT 3 miles from San Bernardino Courthouse, on car line and good road, good stand of alfalfa, fine well, abundance of water, electric lights, 7-room house and barn. Price $300 per acre. This ranch belongs to a widow and must be sold at once, raw land adjoining without water selling for $200 to $350 per acre. J. J. WILKINS, 682 Third street, San Bernardino.

FOR SALE—115 ACRES, FINE HOG OR DAIRY ranch, on State highway and S. P. Railroad, 1½ miles to depot, high school and grammar school. Six-room house, farm buildings, 20 acres under irrigation, mostly alfalfa, 14 acres young orchard. Beautiful location. Fine community. Will bear investigation. Price $22,000. Terms. C. W. PALMER (owner,) San Luis Obispo, Cal.

FOR SALE—THIRTY ACRES SOLID TO MISSION olives, five years old, near Fallbrook. Will soon be in full bearing. Deep decomposed granite soil, sloping gently to south and east. Good house, barn, etc. Water developed. Price $12,000. PRATT OLIVE CO., 615 E. 3rd st. A4888; Main 3806.

FOR SALE—ELEVEN ACRES APRICOTS AND olives, near Riverside. Deep, rich garden soil. Beautiful location. Close to highway. Water stock included. Sacrifice $4800 complete. $480 cash, balance ten years. Might accept clear property as part payment. GUY M. RUSH CO., 901 Story Bldg. Bdwy. 24; 60065.

FOR SALE—TWO OLIVE GROVES 5 AND 9 acres San Fernando Valley. One bearing now. Water. Raising potatoes and beans between trees. Year round work on ranch or in factory near-by if steady. Price lower than bare land. Call evenings or address 2304 FRANCIS AVE., Los Angeles.

FOR SALE—SAN FERNANDO BOULEVARD, 15 miles from Los Angeles, 5-acre up tracts; abundance water, fruit, chicken and truck garden land, cheapest and best property for the price in Southern California, $250 to $350 an acre. McDONALD, 500 Byrne Bldg., 3rd and Broadway.

FOR SALE—105 ACRES PLANTED ALMONDS solidly to olives, lemons, peaches, almonds and grapes, near Fallbrook. Splendid improvements. Trees will soon be in full bearing. Water developed and piped. Price $210 per acre. PRATT OLIVE CO., 615 E. 3rd st. A4888; Main 3806.

FOR SALE—SOUTHERN PACIFIC RAILROAD lands for cotton, fruit, vegetables, alfalfa and stock, in Southern California, one-tenth cash, ten years' time. S. P. LAND DEPT., 520 W. P. Story Bldg., Los Angeles.

FOR SALE—2½ ACRES BEARING FRUIT TREES, Sherman Way Blvd., minute from Hazeltine Station (P. E.) 5-room bungalow, chicken house, garage, workroom, all new. $3650, no trades. ROUTE NO. 1, 50C Van Nuys, Cal.

FOR SALE—20 ACRES, 5 MILES EAST LUCY, $2500 cash. Must sell, sickness. Address 5721 BALTIMORE ST.

FOR SALE—19 ACRES OF CITRUS OR WALNUT land, with water, 28 miles out, sacrifice, $200 an acre; terms. Don't miss this. Address P, box 387, TIMES SPRING ST. BRANCH.

Tulare.

FOR SALE — HIGHLY IMPROVED TULARE county ranch of 240 acres, 170 acres alfalfa, electric irrigating plant, good house, dairy and horse barns. This is a going ranch and a bargain at the price asked. No trade. Address D, box 165, TIMES OFFICE.

El Centro.

FOR EXCHANGE—GOOD EL CENTRO PROPERty for Arkansas or Missouri, improved or unimproved land; if good will put in some cash. Call 651 SANFORD AVE., or telephone Main 5701.

Pomona.

FOR SALE— ABSOLUTELY BEST INVESTMENT in the county, 22 acres in city of Pomona, surrounded by large rose hedge. 15 minutes' walk from P. O. Block from car; on main boulevard. Some good buildings; city and irrigating water. Nonresident and will sell on quick turn. $700 per acre. OWNER, P. O. Box 1968, Los Angeles.

Santa Cruz.

FOR SALE—RANCHES, HOMES, ACRES. FREE list. WILSON BROS., Santa Cruz, Cal.

MOUNTAIN-CANYON PROPERTY

FOR SALE — IDEAL MOUNTAIN CAMP, BIG sleeping porch, auto road to camp. Price $250. Address T, box 355, TIMES SPRING ST. BRANCH.

SAN LUIS OBISPO COUNTY—

FOR SALE—WE HAVE ALL SIZES OF RANCHES, all kinds of improvements, with reasonable prices. W. G. VOSHALL & CO., 522 Chamber of Commerce Bldg.

SAN JOAQUIN VALLEY—

FOR SALE—160-ACRE ALFALFA RANCH, TWO large pumping plants, easy water lift. No better land in San Joaquin Valley. Will sacrifice, on account having recently purchased large Arizona stock ranch. Easy terms. FRANK BRUNDAGE, owner, Farmersville, Tulare Co., Cal.

FOR EXCHANGE—MY SPECIALTY IS KERN county. ABRAHAM SINGER, 505 Security Bldg.

IMPERIAL VALLEY—

FOR SALE—160 ACRES, 8½ MILES N.E. OF Holtville, soft land, 44 acres in alfalfa, 16 acres Milo maize, 3 acres sweet potatoes; balance ready to ditch and plant; fully water stocked; mtge. that can run always at 7 per cent. $2000; this property is worth $100 per acre now with willing to close it out on account of two other small businesses; I will take $7000 cash for my equity and give the buyer the biggest bargain on record. H. J. MESSINGER, Holtville, Cal.

FOR SALE—OR FOR EXCHANGE—FOR LOS ANgeles or vicinity, income 2-story brick building, stores down, rooms up; income $3040 annually; cash price $22,000; mortgage $12,000. This is a fine piece of El Centro business property on paved street. CLARENCE E. GAGE, 556 Main st., El Centro.

I HAVE A CHOICE LIST OF IMPERIAL VALley ranches, improved and unimproved, at very attractive prices; I have lived and farmed in the valley ten years; will give reliable information on all sections. See me before going down. E. A. ALLEN, 622 Security Bldg. F7273.

FOR SALE— HOW YOU CAN MAKE "MONEY GROW." "SAFETY FIRST—PROFIT NEXT." You can make three to five times your investment the first year in Imperial Valley land. For a bargain see "COLLIER," Natick Hotel.

FOR SALE—$70 PER ACRE WITH WATER, Rich Imperial Valley farm, $2000. Nearly all cultivated. JAMES THOMPSON, 422 Mason Bldg.

Classified Liners.

EASTERN-NORTHERN PROP'TY—
For Sale, Exchange, Wanted.

FOR EXCHANGE—OR SALE—FOR EASTERN OR northern clear to $20,000, large, new, beautiful residence flat building, consisting of 5 rooms and bath each, all outside rooms, swell location, Wilshire section, close-in; good income. TAYLOR BROTHERS, 504 Black Bldg. Bdwy. 38—A5516.

FOR EXCHANGE—FINE 120-ACRE OHIO FARM home, with full equipment, ill health. Write owner for full particulars. O. H. LUDLOW, Chagrin Falls, O.

FOR EXCHANGE—$450 HOUSE AND LOT IN Rockport, Tex., on Gulf Coast; want something suitable for small poultry ranch; difference monthly payments. Address WILLIAM BLANTON, Lynchburg, Tex.

FOR EXCHANGE—SPOKANE APPLE ORCHARD, $16,000, clear; will assume $5000; submit. OWNER, 209 N. Ivy st., Monrovia.

GOVERNMENT LAND—

HOMESEEKERS—LET ME SHOW YOU A FINE homestead on lake front among the big firs where you can grow good crops without irrigation. Good roads, near large resort. Good market, fine fishing and hunting. I live there so can you; see me Thursday and Friday at 502 INTERNATIONAL BANK BLDG.

LOOK! RELINQUISHMENT, 160 ACRES, FREmont Valley on railroad, $200. HOMESEEKERS GUIDE, 224-226 O. T. JOHNSON BLDG.

FOR SALE — RELINQUISHMENT, 320 ACRES Kern county, level, cleared, partly cropped, in artesian district, 7 miles from R.R.; $10 per acre, part exchange. T. L. CHAPIN, 111 S. Bdwy.

ORANGE AND LEMON GROVES—
For Sale, Exchange, Wanted.

FOR SALE—5½ ACRES WASHINGTON NAVELS, near Riverside. Deep rich garden soil. Near State highway. Water stock included. Sacrifice $2450 complete. $245 cash, balance ten years. You will like this. Might accept clear property as part payment. GUY M. RUSH CO., 501 Story Bldg. Bdwy. 24; 60055.

FOR EXCHANGE—WHAT HAVE YOU IN L. A. that you would like to trade for a beautiful home close to Rialto? 10 acres oranges 5 years old. Modern bungalow, every convenience. A place you would be proud to call home. Address A. J. FENN, 2534 Van Buren ave., L. A.

FOR SALE—AT SACRIFICE, 10-ACRE ORANGE grove, trees 14 years old; double water stock; fine land and in foothills of Corona. Owner will sacrifice for ready cash. Price $7500. Address T, box 373, TIMES SPRING ST. BRANCH.

FOR SALE— SOME FOR EXCHANGE. Choicest Orange, Lemon and Walnut groves in Orange county. Big income groves. C. B. BERGER CO., Anaheim, Cal.

FOR SALE—ORANGE GROVE, 10 ACRES, $7000 cash, with $3500 crop. J. M. McGEE, Oroville, Butte county, Cal.

POULTRY RANCHES—
For Sale, Exchange, Wanted.

FOR SALE—SAN FERNANDO BOULEVARD, 15 miles from Los Angeles, 5-acre up tracts; abundance water, fruit, chicken and truck garden land, cheapest and best property for the price in Southern California. $250 to $350 an acre. McDONALD, 506 Byrne Bldg., 3rd and Broadway.

FOR SALE—
Timber Lands.

FOR SALE—80 ACRES OF TIMBER LAND IN Mendocino Co.; here is a chance for any man; I have enough standing redwood timber to make 25,000 railroad ties; will more than pay for half of the place; 3 miles from railroad; 10 acres in grain, 6 acres in rye grass; small orchard; 5-room house, barn, other buildings; plenty water; 2 miles from postoffice and school; price $5000, half cash, balance can be paid on place as timber is worked; no agents; owner only. CHAS. CUNHA, Comptche, Cal.

HOTELS, ROOMING-HOUSES—
For Sale, Exchange, Lease, Wanted.

TO LEASE—HOTELS AND APARTMENTS, FURNISHED AND UNFURNISHED. 110 rooms, high-grade Westlake apt., completely furnished, to lease at a proper rental, direct from owner.

70-room downtown modern brick apt. house to lease, unfurnished, West Side location. Near Broadway.

22-room hotel, on corner; large ground-floor lobby, close to Broadway, West Side. To rent unfurnished. See me for hotels and apartment-houses, 10 years handling these properties exclusively.

R. M. WHILTON, Hotel Broker, F2951. 726-727 Story Bldg. Bdwy. 1.

FOR SALE—I'LL BET MY IMITATION PANAMA against your $4 suit of clothes, THAT YOU can't beat these money-making bargains:

Look at No. 1. Near 6th and Hill, 10 rooms, rent $35 month, water paid, well furnished. Price $560.

Look at No. 2. 40 single rooms, near 7th and Hill, rent $4 per month, long lease, hot and cold water, steam heat every room, well furnished, HIGH-CLASS, good transient. Price $2600. KEYSTONE CO., Room 1, 607½ S. Hill.

FOR SALE—FINEST TRANSIENT MONEY-MAKER, 14 rooms, heart of city, elegantly furnished, brick building, fine entrance, running water, easy to clear, $150 monthly. Call HOME INVESTMENT CO., 309 Grant Bldg. 4th and Broadway.

FOR SALE—LIKE GIVING IT AWAY, BUT I must leave at once. Will sacrifice my 14-room hotel, good furniture, for $350. Well worth $750. Rent only $40. Here is your chance. Inquire 105 W. 6TH, Room 406.

FOR SALE—HOTEL, 25 ROOMS, NEAR 5TH and Broadway; rent only $75; good lease, steady and transient trade. Genuine money-maker. Bargain for $500. BUSINESS INVESTMENT CO., 316½ S. Spring.

FOR SALE—"LOOK HERE!" $225 BUYS COMplete 12 rooms, finely furnished, walking distance, near W. 7th. Rent only $25. Please don't miss this. HOME INVESTMENT CO., 309 Grant Bldg.

FOR SALE—BRING THIS AD AND ONLY $190 IN hand cash to my office at 607½ S. HILL, Room 1, and I'll get you a cosy well furnished 11-room place near 4th and Hill. Rent only $30 month. Big snap.

FOR SALE—$650 GIVES POSSESSION 24 ROOMS near Hamburger's, very beautifully furnished, fine lobby, piano, fine corner, brick building. Rent only $50. Will clear $100 monthly. See HOME INVESTMENT CO., 309 Grant Bldg.

FOR SALE—BEST BARGAIN IN CITY, 25-ROOM hotel, fine furniture, piano, etc., always big money-maker. Rent $82, good lease. $650 down. Price $1250. Inquire 105 W. 6TH, Rm. 406.

TO LET—MODERN BRICK BUILDING, ROOMing-house, 32 rooms, 760 S. San Pedro. Rent $3 per room. THE McCARTHY COMPANY.

WANTED—LADY WANTS TO LEASE A HOTEL with dining-room, or a good boarding-house. Address E. E., P. O. Box 751, Van Nuys.

FOR SALE—ALTA HOTEL, 25 ROOMS, GOOD location, completely furnished, low rent. 122 S. MAIN.

WANTED — AVOID VEXATIOUS DELAYS BY telephoning your Sunday ads to The Times Friday or early Saturday. MAIN 8200, 10891.

FOR SALE—ROOMING HOUSE, 21 ROOMS, 1202 S. SEVENTH ST. Bargain; owner sick.

FOR SALE—$600 CASH, BALANCE MONTHLY, 40 rooms. Good money maker. 468 BIXEL.

APARTMENT HOUSES—
For Sale, Exchange, Lease, Wanted.

TO LET—FURNISHED, $250 MONTH, WESTlake apt. house, 64 rooms, furniture new, modern; ½ block from Westlake. RYAN & STANLEY, 410 Grant Bldg.

FOR SALE — BONA FIDE BARGAIN, SMALL apartment-house, best oak furniture, carpets, rugs, linens, dishes, etc., for the money big sacrifice. Price $750. Address OWNER, D, box 170, TIMES OFFICE.

FOR SALE—37 ROOMS, WEST SIDE, CLOSE IN, $700, only $350 down; rent $100; also 30 rooms, rent $80, full price $850, $350 down. RYAN & STANLEY, 410 Grant Bldg.

FOR SALE—
Furnished Flats.

FOR SALE—6-ROOM FURNISHED FLAT. 834 S. OLIVE.

FOR SALE, EXCHANGE, WANTED
Flat and Apartment Property.

FOR SALE—OR EXCHANGE—EQUITY IN GOOD looking, well located, large flat building, extra large frontage. Make fine hotel, rooming-house or sanatorium, if given care and attention. Present owner cannot handle. Mortgage $10,000. Make offer. Prefer suburban. Address T, box 388, TIMES SPRING ST. BRANCH.

FOR SALE—OR EXCHANGE, UNIQUE, NEW, white plaster, red tile roof, 8-flat building, 32 rooms, 6 garages, Wilshire section, close in, overlooking entire district, on terraced lot; value $35,000; property submitted must have intrinsic value to be considered. TAYLOR BROS., 504 Black Bldg. Broadway 38, A5516.

FOR EXCHANGE—
Business Property.

FOR EXCHANGE— DESIRABLE BUSINESS PROPERTIES. New 2-story brick building, close to Sixth and Main, under lease, equity $20,000, mortgage $12,000; want clear vacant or improved semi-business property; would take a good residence.

Two-story brick building on South Los Angeles st., brand new, under lease, equity $18,500, mortgage $15,000; want clear semi-business property.

Practically new 1-story brick building, in semi-business section, under bonded lease, equity $25,000, mortgage $15,000; want clear semi-business property.

W. ROSS CAMPBELL COMPANY, Exchange Department, Third Floor Realty Board Bldg., 631-3-5-7 S. Spring st. 10525. Main 60.

FOR EXCHANGE—BUSINESS CORNER, CLOSE in, moderate income, will bring $250 per month. Price $18,500. Take $8000 in trade, balance mortgage, 6 years, 6½ per cent. See owner, KOCHER & STEINER, 507 Grant Bldg.

FOR EXCHANGE—$18,000; APARTMENT BUILDing, ground 58x160; $26,000; close in industrial; clear; want farming land. 262 BRYSON BLDG.

FOR EXCHANGE—
Houses.

FOR EXCHANGE — MODERN BUNGALOWS, Southwest, well rented, $30,000 to $100,000; clear land. Owner, 1021 CENTRAL BLDG. F1255.

FOR EXCHANGE—
Houses.

FOR EXCHANGE — EQUITY IN FINE 6-ROOM bungalow, modern, artistic and beautiful, No. 5132 S. St. Andrews place, between W. 51st and 52nd sts. (Do not bother tenant.) Lot 40x140, subject to mortgage $2000, about 2 years to run, 7 per cent. (What have you?) MATTHEWS & MATTHEWS, 426 Washington Bldg. Main 3335.

FOR EXCHANGE — $7000 EQUITY IN $12,000 home; modern, 9 rooms, 2 baths, fine shrubbery, convenient to four car lines; near new L. A. High; fine location and neighborhood; want clear bungalow in good location for equity. Owner, 72788.

FOR EXCHANGE—EIGHT-ROOM RESIDENCE ON Mount Washington Drive; sleeping porch, furnace, garage, beautiful surroundings, $6500. Want small bungalow, city, Pasadena or Hollywood. ROY C. WAGES, A4024; Bdwy. 3117.

FOR EXCHANGE—
Lots.

FOR EXCHANGE—CLEAR LOTS IN PASADENA or lots and automobiles. Want lots or cottage at East Newport or Balboa. HARRY SHLAUDEMAN, 432 I. W. Hellman Bldg.

FOR EXCHANGE—CLEAR 50-FOOT LOT, 76TH st., near Figueroa. Want lot closer in or acre or more. Will assume small mortgage. Address Owner, D, box 46, TIMES OFFICE.

FOR EXCHANGE—UNRESTRICTED LOT WITH 6-room old house, near Washington and Pacific, $4800. Want less value. WILSHIRE 2471.

FOR EXCHANGE—
Suburban Property.

FOR EXCHANGE—BEAUTIFUL COUNTRY HOME near the San Gabriel Country Club, consisting of over 3 acres; 8-room modern home with sleeping porch. Whole place improved with fruit, flowers, garden and lawn; on paved street; worth $17,500. Will take part trade, balance cash or mortgage. HARRY R. DE VENNEY, 429 Security Bldg.

FOR EXCHANGE—ALFALFA, DAIRY OR HOG ranch, Chino district, 60 acres fine level land, cheap at $300 per acre; want city; also 15 acres, Van Nuys, to exchange. Phone 62284. STEWART & TINKLEPAUGH, 811 Trust and Savings Bldg., Los Angeles, Cal.

FOR EXCHANGE—
Beach Property.

FOR EXCHANGE—REDONDO BEACH, OCEAN front, corner lot and house completely furnished. All improvements. Cozy, clean and neat, clear. For lots or acreage. Would assume small amount. Address D, box 177, TIMES OFFICE.

FOR EXCHANGE—8-ROOM HOUSE AND 2 LOTS, well located, in Long Beach, fruit, etc.; price $5000; mortgage $2000; want city property. R. O. GARDNER, 710 W. 28th st. Phone West 3425.

FOR EXCHANGE—
Country Property.

FOR EXCHANGE—20 ACRES, ½ MILE FROM Lancaster, 77 miles from L. A., 14 acres alfalfa, excellent soil, fenced and cross fenced, abundance of water, 70 inches continuous flow. Good 7-room house, well furnished, large barn, cow stable for 16 cows, cement sanitary dairy and other outbuildings. $5500; mortgage $1500. Want L. A. bungalow equal value, west, northwest, Boyle Heights or Stephenson ave. Owner will be here Saturday morning for one day. Rush answers if interested. A8515. CHAS. F. STOKES CO., 616 Grant Bldg.

FOR EXCHANGE— Highly improved San Joaquin alfalfa and stock ranch, 120 acres fine alfalfa; good buildings and equipment; fine pumping plant and reservoir; want first-class income or houses in L. A. or suburban. E. D. COWAN, 228 Van Nuys Bldg.

FOR EXCHANGE—INCOME, TEN ACRES IN ANAheim, finest of soil; Valencia oranges and walnuts, full bearing; nothing better; absolutely frostless; best; price $20,000. Want Los Angeles lot, house or what? PRATHER INVESTMENT CO., Sole Agents, 424 Consolidated Realty Bldg.

FOR EXCHANGE — 60 ACRES, FIRST CLASS level alfalfa land, adjoining a station, Tulare county; free from alkali and hardpan. Price $6000, mortgage $1500, covering only part. Will take good house and assume. HARRY R. DE VENNEY, 429 Security Bldg.

FOR EXCHANGE — ALFALFA RANCHES WITH fine dairy herds, implements, buildings, etc., in San Joaquin; prices $60,000, $75,000, $100,000, $40,000; $65,000; I personally inspected these; want stores or apartments same or less value, from owners. C. K. BUCKLE, 404 Grant Bldg.

FOR EXCHANGE—WANT 8-ROOM NEW, MODern home, one block from Wilshire Blvd., or north Hollywood Blvd., will give 5-acre ranch, with 6-room modern house for your equity and assume to $4000. Phone HOLLYWOOD 1901.

FOR EXCHANGE— I have bargains in Tulare and Fresno county alfalfa ranches. E. D. COWAN, 228 Van Nuys Bldg., Los Angeles, Cal. Main 3440.

FOR EXCHANGE — AN EXCELLENT TRACT OF alfalfa land with full water right, good buildings, etc. $75,000; will consider clear city property up to two-thirds value. 60476, Main 1472. 510 MERRITT BLDG.

FOR EXCHANGE—640 ACRES OF GOOD LAND, price $32,000, clear; will consider clear city property to equal value. 60476, Main 1472. 510 MERRITT BLDG.

FOR EXCHANGE—FINE, HIGHLY IMPROVED dairy farm, price $115,000; will consider clear city property up to 2-3 value. 60476, Main 1472. 510 MERRITT BLDG.

FOR EXCHANGE — SAN JOAQUIN VALLEY, fruit, alfalfa and dairy ranches for L. A. property. FRESNO LAND CO., 304 Washington Bldg.

FOR EXCHANGE—
Real Estate, Miscellaneous.

FOR EXCHANGE—BETWEEN 6 AND 9 O'CLOCK Saturday evening The Times' telephone switchboard is swamped with "Want ads." Avoid delay by telephoning your Sunday ads Friday or early Saturday. MAIN 8200; 10891.

FOR EXCHANGE—EQUITY OF $3000 IN BEAUtiful home in Pomona; lot 100x196; handsomely improved; value $7200. Want farming land for equity. Address P. O. box 1933, LOS ANGELES.

FOR EXCHANGE—IF YOU WANT TO BUY OR exchange anything give us a trial. 205 FERGUSON BLDG. Bdwy. 7555.

FOR EXCHANGE—GO TO BEN WHITE TO BUY, sell or exchange property. 304 BRYSON BLK., Second and Spring sts.

BUSINESS INVESTMENTS—

CAPITAL WANTED TO PROMOTE LARGE MOTION-PICTURE MANUFACTURING OPPORTUNITY, NO GAMBLING. MARKET GUARANTEED FOR PRODUCT, SUPERVISION BY ONE OF THE BEST-KNOWN PRODUCING MANAGERS IN THE BUSINESS. EXCELLENT CHANCE TO MAKE LARGE PROFITS. FULLEST INVESTIGATION OFFERED. CONFIDENTIAL. ADDRESS T, BOX 406, TIMES SPRING ST. BRANCH.

FOR SALE—AN EXCELLENT MAIL ORDER BUSIness; wholesale and retail, established sixteen years, either as a whole or a controlling interest, sickness makes it necessary to sell; around five to ten thousand dollars cash necessary; this is a bona fide proposition and if you are open to a real thing and have the cash talk straight and at once. Address P. O. BOX 1933, LOS ANGELES, Cal.

THOUSANDS OF PEOPLE endeavor to telephone ads to The Times the same time Saturday evening. Do it Friday or early Saturday and avoid confusion. MAIN 8200, 10891.

HAVE 5 SHARES OF BANK STOCK, GILT edge. Must raise money and will sell at sacrifice. Confidential. Address PN, box 357, TIMES SPRING ST. BRANCH.

BUSINESS CHANCES—
Of Many Kinds Unclassified.

POTASSIUM NITRATE, SODIUM NITRATE FOR explosives and fertilizer; 3760 acres and 5160 acres nitrate ground for sale, bond or lease. Can be producing in 60 days. Owner with samples at Van Nuys Hotel. Inquire for GALLAHER, Room 503.

SACRIFICE; MUST BE SOLD AT ONCE, MY Palace lunch car, located near the band, concessions and auto park; best location on the beach. Must be east by July 1. Big bargain if sold this week. Address C, box 37, TIMES OFFICE.

FOR SALE—GROCERY AND MEAT MARKET, DOing from $100 to $150 a day. Fixtures at discount. Stock at invoice. You are welcome to look it over, but I am always too busy to visit with you. 1220 W. 7TH ST.

HAVE EXCELLENT OPPORTUNITY FOR PARTY having $50,000. This proposition should pay the investor 100 per cent. a year and more in a very short time. 60476; MAIN 1472. 510 MERRITT BLDG.

I WANT A RELIABLE MAN TO MANAGE THE best billiard business in city as partner, or will sell all. This is big money-maker. $2000 required. Address TR, box 435, TIMES SPRING ST. BRANCH.

WANTED—AUTOMOBILE MECHANIC TO TAKE half interest in established automobile business. Plenty of cars; can't handle alone. 430 AMERICAN, Long Beach.

$175 MONTHLY NET INCOME, APARTMENT-HOUSE AND HOTEL COMBINED, RENT ONLY $50 MONTHLY. CAN GET THIS AT A PRICE BY COMING NOW. 511 DELTA BLDG.

DRUG STORE FOR SALE, ESTABLISHED 30 years, doing fine business, family trade, sickness in family; must sell. Address C, box 22, TIMES OFFICE.

GOING TO MANUFACTURE STAPLE GOODS, have buildings, machinery, will give real estate security for $1500, 1 per cent. month and work, $20 per week. Phone BROADWAY 4697.

FIXTURES OF GROCERY AND DELICACIES store, French range, oil drum, 40-gallon hot water tank; unusual bargain at once; good location. 827 TEMPLE.

FOR SALE—MY ½ INTEREST IN ESTABLISHED business, $3000 will handle; must be responsible party. Address T, box 395, TIMES SPRING ST. BRANCH.

FOR SALE—$1200, CREATOR'S PEANUT AND popcorn wagon, A-1 condition, for $400 cash. Address A. J. BROMLEY, Covina, Cal.

$1100—STATIONERY, CIGAR STORE, SODA fountain, will sell for $650 cash. Stock alone will invoice $600. 502 W. 8TH ST.

FOR SALE—SHOE SHOP, 713 CENTRAL AVE., new machinery, complete outfit and stock; rent $7; bargain.

YOU DRAW $25 WEEKLY AND SHARE LARGE monthly income, manufacturing business, $1000 buys interest. Particulars, 201 GRANT BLDG.

FOR SALE—GROCERY, ALL CASH, NO DELIVery, rooms; cheap rent; fixtures. Bargain and invoice. MAIN 9116. Buyers only, fine business.

OIL STATION ON REDONDO BLVD., DOING good business; will accept highest offer made this week. 3401 W. SLAUSON AVE.

FOR SALE — LUNCH ROOM NEAR CAR BARN, for cash. 284 E. 53RD ST. South 5647-W.

BUSINESS CHANCES—
Of Many Kinds Unclassified.

FOR SALE—

High class restaurant, doing a fine, profitable business, in city of Fresno.

A big money-maker every day in year.

Location the best in the city.

Owned and run by old cafe man, which assures you the offer is something genuinely good.

Reason for selling. All information given to purchaser.

Books will be open to any bona fide buyer.

Price $72,000. Terms to reliable party.

All travel expenses paid to Fresno, for the fortunate man, or woman, who buys.

GEORGE W. WOOD, 211-212 Griffith-McKenzie Bldg. Phone 550.

AUCTION TODAY. Entire grocery stock and fixtures, Thursday, June 21, at 10 a.m., 3528 N. Broadway. Large stock of assorted canned and bottled goods, etc. Fixtures will be sold at 2 p.m. Consisting of 4 Dayton compensating scales, showcases, counters, shelving, cheese cutter, coffee mill, refrigerators, wrapping paper and bags; also complete butcher's outfit. This is a good big sale. Don't miss it. A. L. MOXLEY, Auctioneer, 22236, South 4526.

A PRODUCING BUSINESS WHICH OFFERS THE opportunity of a lifetime awaits further development. Needs party with any amount from $10,000 to $50,000. Los Angeles now affords the greatest opportunities of its history for business investments. This is not the time for waiting, it is the time for action. Get into a producing business. Call 60476, Main 1472. 510 MERRITT BLDG.

NEVER HAS SUCH AN OPPORTUNITY BEEN OFfered to buy such a well-equipped confectionery store as this at a price that will stagger you and $600 down will swing it. We will refer you to one of the largest wholesale houses in the city for proof of these statements. It must be sold by Saturday. RATTRAY, 1008 Title Insurance Bldg.

FOR SALE—IN COUNTRY TOWN, RESTAURANT, well fitted up, tables and counter, best location, doing very good business, good prices, 1 furnished living-room. Cost $700. Will take $500, $350 down, balance monthly payments. 1107 W. BROADWAY, Glendale, Calif. Take cars west on 6th st.

$700 CASH AND ASSUME $700 EASY TERMS, GIVES YOU POSSESSION, ONE OF THE COMING CONFECTIONERIES AND LIGHT LUNCH PLACES IN THE CITY; FOUNTAIN AND FIXTURES COST DOUBLE THIS AMOUNT, AND ARE ALL NEW. 511 DELTA BLDG., 426 S. SPRING.

EXCEPTIONAL BARGAIN, ON ACCOUNT OF other business interests. Must sacrifice my 11 table poolroom, fine location, in very busiest business center. Am clearing $8 day now. Will double this profit in winter. Low rent and $1250 cash given you immediate possession. For particulars inquire 105 W. SIXTH, Room 406.

AS I MUST GO ON MY RANCH JULY 5, WILL sacrifice my confectionery and lunch business, best store in town, guarantee $40 daily, $150 on Sundays; you can come behind counter for 30 days and take cash; $2000 will buy for quick sale. Address FISCH'S CONFECTIONERY, Hotel Waldorf, Venice, Cal.

I HAVE FOR SALE ONE OF THE BEST MODern equipped steam laundries in the State, that is paying a handsome profit on an investment of $15,000. $10,000 will purchase and $2500 will handle. Call or address HOTEL DEL REY, Corona, Cal.

FOR SALE—WILL LEASE FURNISHED, A WELL-equipped restaurant, with option to buy. This place is well located, and has always done a fine business, cheap rent, and low running expenses. Will give some one a fine deal. For appointment, address D, box 50, TIMES OFFICE.

WANTED—SOBER MAN TO WAIT ON CUSTOMers, handle cash, etc., in reliable cheap cash business; pay $25 week to begin, experience unnecessary; investment of $265 required, fully secured; references exchanged. Apply 405 S. HILL ST., Room 205.

WILL YOU INVEST $500 TO EARN $165 monthly, if you were absolutely sure the investment was safe and you would get the dividends regularly? This is a high class investment. See me at once. C. C. WILSON, 522 Laughlin Bldg.

RESTAURANT, BEST COUNTRY TOWN IN Southern California, population 7000; seats 75; new building, fixtures cost $2800; good prices, $70 daily business, price $1500. BUSINESS INVESTMENT CO., 316½ S. Spring st.

FOR SALE—WELL EQUIPPED BAKERY, NO competition in one of best business towns in Southern California; location excellent for combined business of confectionery or market if desired. Terms. Address T, box 308, TIMES SPRING ST. BRANCH.

I WANT TO MEET A PERSON WHO IS FINANcially able to properly plant and develop 500 acres of extra choice early orange and lemon land, about $100,000 will be required, a good deal awaits the right party. Address A, box 31, TIMES OFFICE.

FIVE SUCCESSFUL YEARS HANDLING BUSIness propositions in Los Angeles, has given us a thorough knowledge of conditions; if you are going to buy a business, our suggestions might be valuable to you. RATTRAY, 1008 Title Insurance Bldg.

FOR SALE—OR EXCHANGE—ONE OF THE BEST located and paying poolrooms and cigar stands in the city for the price; owner compelled to leave, will sell at sacrifice and give satisfactory terms. For full particulars phone F4441 or write APARTMENT 8, Carlew Apartments.

FOR SALE—GROCERIES AT AUCTION, FRIDAY, 10 a.m., 856 S. Figueroa st. Canned corn, ripe olives, tamales, asparagus, pancake flour, tea, coffee, spices and extracts, catsup, toilet paper, showcases, counters and scales. GEORGE T. PARKER, Auctioneer.

REAL OPPORTUNITY IN PICTURE THEATER, located Los Angeles. Will take $450 cash. Includes machine, seats, screen and many accessories. Rent $20 monthly and no license. WARREN ELLSWORTH, 216-218 Byrne Bldg.

ICE CREAM, FURNITURE AND CONFECTIONery business, adjoining large theater; has cleared over $2000 in past year; modern equipment; price $1100. Call 208 DELTA BLDG., 426 S. Spring.

I WILL SACRIFICE BEST OUT-OF-TOWN BILliard hall, apartments and cigar business, in Southern California. Low rent and big money-maker. Small investment required. Address TN, box 447, TIMES SPRING ST. BRANCH.

FOR SALE—CANDY, ICE CREAM, LUNCH AT cost, first-class location and fixtures; equipped for making candy; well stocked; good business, best reason for selling. Address D, box 164, TIMES OFFICE.

BE AN EXCEPTION— Don't wait until the last moment to telephone your Sunday ads to The Times. Do it Friday or early Saturday. MAIN 8200, 10891.

FOR SALE—POULTRY AND RABBIT BUSINESS, established; 5 rooms, salesroom; low rent; equipped for 1000 head, 100 rabbits, 30 chickens. Hutches, pens, $90. 5001 MONETA.

CONFECTIONERY, PRICE ONLY $550, FINE fountain, big stock, doing $20 day business; rent $20 including living-room. Good place for 2 people. Inquire 105 W. SIXTH, Room 406.

$650 — CASH GROCERY, DOING $15 TO $20 daily, all cash, no soliciting or delivery; rent $15, including living apartments. Call 208 DELTA BLDG., 426 S. Spring.

TELEPHONE "WANT ADS" for insertion in the Sunday Times should be ordered before the rush of business Saturday night. MAIN 8200, 10891.

GROCERY, NEW FIXTURES, SMALL STOCK, might consider good exchange; dandy place for man and wife; apartment district; all cash. Phone MAIN 3498.

$500 CASH BUYS LUNCH ROOM IN SAN PEDRO, DOING $35 DAILY, WILL PAY FOR ITSELF IN 30 DAYS, BETTER COME AT ONCE. CALL 511 DELTA BLDG., 426 S. SPRING ST.

GOOD POOL ROOM WITH 4 TABLES, 16 ROOMS and hall with 10 beds. Rent $60 monthly. Best location. Price $1000. Address, 921 E. FIRST ST.

MEAT AND FISH MARKET, NEAR-BY TOWN, average daily sales $75; invoice $1000; make offer. Call 511 DELTA BLDG., 426 S. Spring st.

FOR SALE—FISH MARKET, INCLUDING FRUIT and vegetables; pays about $200 week. R. SMITH, 2118 E. First st.

1000 BUSINESS CARDS, $1; OTHER PRINTING in proportion. REMS PRINTING CO., 227 Mercantile Place. (Florentine stairway.) A9805.

WANTED—A GOOD COBBLER FOR PLACE THAT earned $10 day. Call at once. PACIFIC COAST CONCRETE CO., 630 Van Nuys Bldg.

FOR SALE—PROFITABLE CIGAR FACTORY and retail business, widow must sell account recent death of owner. Call 807 W. 3RD ST.

GARAGE—DO YOU WANT TO BUY A GOOD garage in Hollywood? Address B, box 175, TIMES OFFICE.

FOR SALE — CONFECTIONERY, ICE CREAM, soda, light lunches, cigars; best place to buy. 700 W. THIRD ST.

DON'T PROCRASTINATE— Telephone your Sunday ads to The Times Friday or early Saturday. MAIN 8200, 10891.

FOR SALE—NIGHT WATCH BEAT, $80; RESIdence district. 2617 S. HARVARD BLVD. Phone 72190.

FOR SALE—GOOD HORSE, WAGON; OLD GOOD established bakery route. VERMONT 1068. C. C. BIRDSALL, 2930 Dalton ave.

$2500, PICTURE THEATER, GUARANTEED TO net $50 per week under your check; terms. See RYAN, 730 S. Olive st. Film Ex. Row.

SHOE REPAIR SHOP, MACHINERY, MOTOR, etc. Also bunch second-hand shoes. Will sell very cheap. 702 E. FIRST ST.

FOR SALE — THE OLDEST RESTAURANT IN Downey, including the building, $500. Big bargain. HANLON, 526 Grosse Bldg.

FOR SALE—MANUFACTURING BUSINESS, FOOD products. In operation 6 years. Brand well known, in demand. Price $600, terms. PH. 72156.

FOR SALE—LUNCH ROOM IN SEAL BEACH. Best location, cheap, doing big business. 905 OCEAN AVE.

FOR SALE—LUNCH WAGON, $25, WORTH $75. Must go. Call from 3 to 5 p.m., 920 MAPLE.

FINE LITTLE MANUFACTURING BUSINESS, $500 will handle; investigate this. 1855 S. HOOVER.

FOR SALE—TAILOR STORE, $75. BARGAIN. 1504 W. JEFFERSON.

COMPLETE SET OF TINNER'S TOOLS FOR SALE. 810 N. MAIN.

TAILOR ESTABLISHMENT FOR SALE. 823 W. TENTH.

FOR QUICK ACTION DROP ANSWERS TO Times "Liners" in Times' letter boxes in downtown office buildings. The locations of the boxes are printed in the first column of The Times "Liner" section.

BUSINESS CHANCES—
Of Many Kinds Unclassified.

FOR SALE—CIGAR STAND WITH LEASE AND fixtures, laundry and auto stage agency, in front of 8-chair barber shop. Established 11 years, $150. 107 W. 2ND ST.

FOR SALE—NEWSPAPER AGENCY AND ROUTE, suburban, over $100 monthly receipts. Address C, box 111, TIMES OFFICE.

COMPLETE LIST OF FILM PICTURE SHOW furnishings for sale cheap. R. G. ROBERTS, 508 Mason Bldg., 4th and Broadway.

FOR SALE — $85; SMALL STOCK HARDWARE and paints and fixtures; must be sold quickly. 1804 ALESSANDRO ST. Edendale car.

FOR SALE — SHOWCASES, SODA FOUNTAIN; largest stock in the West. WEBER'S SHOWCASE AND FIXTURE CO., 316-330 S. Los Angeles st.

FOR SALE—TAILOR STORE, GOOD LOCATION, 511 W. THIRD ST. Don't come unless you mean business.

RESTAURANT DOING GOOD BUSINESS, MONEY maker, have two. 745½ S. MAIN.

BUSINESS CHANCES WANTED—

WANTED—FOR SPOT CASH, STOCKS OF MERchandise, any amount, for spot cash; also fixtures. Money advanced on consignments. J. J. SUGARMAN AUCTION AND COMMISSION HOUSE, 142-148 N. Spring st., 112-116 Court st. F4810; Main 3114.

WANTED—WOULD MAKE SMALL INVESTMENT with services, excel in poster show card work, but would consider other lines. Address D, box 166, TIMES OFFICE.

WANTED—SODA FOUNTAIN AND LIGHT LUNCH; must stand investigation and have lease; give full particulars. Address T, box 403, TIMES SPRING ST. BRANCH.

WANTED—INTEREST IN PROFITABLE BUSIness with employment; owners submit, mean business. Address D, box 141, TIMES OFFICE.

WANTED— For quick action drop answers to Times "Liners" in Times' letter boxes in downtown office buildings. The locations of the boxes are printed in the first column of The Times "Liner" section.

SWAPS—
All Sorts.

FOR EXCHANGE—OR SALE—AT BIG BARGAIN, material and equipment for high grade manufacturing business; absolutely best article of its class; tools, patterns and material on hand ready for business, cost over $6000; could not now be duplicated for $8000. No indebtedness; best reasons for selling; cash offer solicited; will consider trade for real estate; high grade car as part payment would interest. Address T, box 377, TIMES SPRING ST. BRANCH.

FOR EXCHANGE—5-PASSENGER AUTOMOBILE extra tire and wheel, 36-H.P., in first-class condition, $300. Also cigar stand with lease and fixtures, laundry and auto stage agency, in front of 8-chair barber shop, established 11 years, $150, for what? 107 W. SECOND ST.

FOR EXCHANGE — OR SALE—A SINGER MAchine with Wheeler & Wilson attachment, oak cabinet, good condition, for wardrobe trunk. MAIN 6450.

FOR EXCHANGE—OR SALE—LARGE KNOCK-down lunch stand, fully equipped, all ready to do business, in a good location; cheap rent. 1261 E. 6TH ST.

FOR EXCHANGE—LOTS, STREET WORK DONE, want piano, furniture, automobile, what? CLARY, Main 884.

FOR EXCHANGE — WANT ARTIFICIAL STONE porch rebuilt in exchange for room and board at hotel. VERMONT 3372.

FOR EXCHANGE—OR SALE—PERSIAN KITTENS and canary birds. For what? BROADWAY 5291.

FOR EXCHANGE—NEW STARR UPRIGHT PIano, perfect condition, for Ford auto. 51065.

MONEY TO LOAN—
Real Estate and Improvements.

TO LOAN—$80,000 IN SUMS TO SUIT ON City Improved. Country Improved. Building Loans. Second mortgage loans, city and country; liberal appraisements made. No extra charge. Lowest rates of interest secured for my clients. F5177. R. W. KINSEY, Bdwy. 398. 819 Trust and Savings Bldg.

MONEY TO LOAN— MORTGAGES LOANS BUILDING LOANS } at current rates. JOSEPH M. GORE CO., 807-808 L. A. Investment Bldg. Main 4161. Phones. Main F3912.

MONEY TO LOAN— ON IMPROVED CITY PROPERTY. Or for building, on easy terms of repayment. STATE MUTUAL BLDG. & LOAN ASSOCIATION, 722 S. Spring Street.

$25,000 TO LOAN—$300 TO $5000. On seconds. If you need money for escrow, taxes, interest, or to close real estate deal. Our own funds. No commission. Prompt action. LAND MORTGAGE CORPORATION, 905 Trust & Savings Bldg., Sixth and Spring.

BUILDING LOANS— We have money to lend on straight 3-year mortgage, where we do the building. Positively no commission charged. SEABOARD CONSTRUCTION CO., F3912; Main 4161. 808-9 Investment Bldg.

HAVE $10,000 TO LOAN ON COUNTRY AND city improved property in amounts to suit over $1000. Would like to get this out before Saturday. S. J. KASSOWITZ, 613 Haas Bldg. Main 907; 62155.

$10,000 TO $50,000 TO LOAN ON GOOD IMproved city property. ROY B. KING, with W. W. MINES & CO., 631 S. Spring st. Phones: Home 60478; Main 2875.

OUR ESTABLISHED STANDING AND SPECIALization in loans, places us in touch with the most desirable money for ranch or city property. F. A. PATTEE & CO., 1217 Haas Bldg., 219 W. 7th. Main 8510; 13114.

QUICK SECOND MORTGAGE LOANS, $100 TO $1000, at lowest rate in the city; no brokerage, title or escrow fees; money same day you apply; private party. W. HALL CROWELL, 424 S. Broadway, Room 613.

F. C. COMPANY, HEAD BUILDING, SAN FRANcisco, loans its own money direct to borrower; amounts $1000 to $25,000, on orchards, vineyards, alfalfa, grain and cattle ranches, in San Joaquin Valley.

TO LOAN— $300 to $30,000. Lowest rates. City or country property. Money waiting. R. W. MOYER, 316 Title Insurance Bldg., Fifth and Spring. F3107; Main 1511.

ESTATE MONEY—6 OR 7 PER CENT., ANY amount to $50,000. Answer same day; 50 per cent. loans. TRUSTEE, 1002 Trust & Savings Bldg. F5005; Main 8749.

MONEY TO LOAN—$30,000, WANT A GOOD IMproved ranch. Prefer San Joaquin Valley. Must be good security. STANDARD, 704 Hollingsworth Bldg. A4845.

TO LOAN—$1000 TO $50,000 ON CITY AND country real estate at current rates. A2180. McCONNELL & IRVINE, Main 2180. 835 Security Bldg.

R. W. POINDEXTER, 409 WILCOX BLDG., loans on city or country in any reasonable amount. Prompt attention to all applications. Building loans a specialty.

MONEY TO LOAN—ANY AMOUNT ON VACANT OR improved; building loans a specialty; current rates. CHANDLER, CASSOU & CO., F3121. 504-505 Bradbury Bldg. Main 2715.

$3500 TO LOAN ON GOOD CITY PROPERTY. ROY B. KING, with W. W. MINES & CO., 631 S. Spring st. Phones: Home 60478; Main 2875.

WE HAVE EASTERN MONEY TO LEND AT 6 and 6½ per cent. Make application direct to JOSEPH M. GORE & CO., 808 Investment Bldg. F3912. Main 4161.

SMALL LOANS, $25 TO $1000, FIRST OR SECond mortgage, on real estate, or any good security; private funds; immediately available; lowest interest. ELLIOTT, 419 Security Bldg.

TO LOAN—CLIENT'S MONEY—$2000 AND $1000, 7 per cent., on Los Angeles improved; 2 per cent. commission. Principals only. PATTERSON CO., 1576 Oxford ave. 74170.

$500,000 TO LOAN ON FIRST MORTGAGE, IN sums to suit; building loans a specialty. STANDARD MORTGAGE CO., 704 Hollingsworth Bldg. A4845.

MONEY TO LOAN, $20,000, WILL DIVIDE IN amounts from $2500 up. Prefer Wilshire or Hollywood improved. STANDARD, 704 Hollingsworth Bldg. A4845.

QUICK ACTION FOR GOOD LOANS; PRIVATE funds; lowest rates; building loans. FARNSWORTH BROS., 1027 Van Nuys Bldg. F1800.

$5000—3 YEARS, 7 PER CENT., GOOD RESIdence; will divide; 50 per cent. valuation. OWNERS, 218 Security Bldg. 65422.

PRIVATE MONEY, LARGE OR SMALL AMOUNTS, first and second mortgage. J. E. HENRY, 411 Investment Bldg. 63290. Bdwy. 7735.

HAVE $1000 TO $5000 TO LOAN ON FIRST-class city improved. MR. C. GOODMAN & PHILLIPS, 515-516 Haas Bldg. Main 3079; F2224.

MONEY FOR LOANS OF LARGE OR SMALL amounts, low rates, prompt service. PEARCE, 401 Cons. Realty Bldg. F1152, Main 6037.

PRIVATE MONEY, 5½ TO 7, CITY, COUNTRY, or building loans. LOCKHART & SON, 731 H. W. Hellman Bldg. A2776, Main 5578.

HAVE PLENTY CHEAP MONEY FOR QUICK loans. See me. NICKLIN, 500 Grant Building. 14600, Main 2394.

LOAN—$1000 TO $30,000, CITY, HOLLYWOOD, Pasadena. Quick action. Private money. CHAPPEL, 611 Lissner Bldg. 14471.

CITY AND COUNTRY LOANS, 6 PER CENT., UP. Imperial and San Joaquin Valleys. $2500 to $100,000. CROWE, 427 Story. 65885, Bdy. 7106.

MONEY TO LOAN—ANY AMOUNT AT CURRENT rates on city and country real estate. F. H. EVARTS, 804 Van Nuys Bldg. Main 2808, A4959.

REAL MONEY FOR REAL ESTATE LOANS, H. T. ALEXANDER, with LEON R. CONKLIN, 712 H. W. Hellman Bldg. 11300, Main 4511.

FIRST AND SECOND MORTGAGE LOANS, MONEY waiting. ERNEST R. FAIR CO., 517 Grant Bldg. F8296.

FOR RANCH LOANS ONLY—$2500, $4000, $4500, $6000, $6500, $15,000. CHAPPEL, 611 Lissner Bldg. 14471.

HAVE $1000, $1200, $2000, $8000, CITY OR country, prompt attention. HUBBARD & HALL, 35 Citizens Bank Bldg. 62803.

SIX PER CENT. MONEY, CITY OR RANCHES. S. R. EARNEST & CO., 831 H. W. Hellman Bldg. Hugh K. Walker, Jr., S. Rhea Earnest.

MONEY TO LOAN AT 6 AND 7 AT ALL TIMES on improved real estate. GOODRICH REALTY CO., 2004 E. First st. Boyle 1182—41800.

EDWARD C. CRIBB & SONS CO., Established 1891. A2210; Main 4040.

E. M. CAMPBELL, 519 H. W. HELLMAN BLDG. City or suburban loans. Money waiting. A1130.

MONEY TO LOAN—
Real Estate and Improvements.

MONEY TO LOAN ON REAL ESTATE— Residences, apartments, stores, flats, ranches. IN SUMS OF $50 TO $50,000 AND UP. Cash for first mortgages. Straight building loans a specialty. Interest at 6, 7 and 8 per cent. and up. LARGE BOND ISSUES FOR BIG BUILDINGS AND HEAVY HOLDINGS SOLD. We act as brokers, placing very large loans. Commissions charged on every loan. MATTHEWS & MATTHEWS, a corporation, or Consolidated Mortgage Co., 426 Washington Bldg. Main 3335.

WE WILL MAKE CONSERVATIVE LOANS ON real estate in Los Angeles and vicinity up to $50,000, at moderate rates. We loan our own capital and will give prompt and courteous attention to applications from owners. WINTER INVESTMENT CO., F3582. 1109 I. N. Van Nuys Bldg. Broadway 5096.

QUICK LOANS. SECOND MORTGAGE MONEY. Quick loans, same day of application, $50 to $1000; one to twelve months' time. First or second mortgage. City or country. No commission. No title fees. Our own money. Taxes, interest and assessments paid. WATERMAN & CO., 904 Merchants' National Bank Bldg. Corner 6th and Spring sts.

6 PER CENT., $1000 TO $25,000, CITY OR country improved. MORTHLAND MORTGAGE CO., 1010 Van Nuys Bldg. Main 3849; 61334.

6 PER CENT. MONEY AVAILABLE CITY, COUNty. JOHNSON, 210 Story Bldg. F2363; M. 3765.

$2000, $3000, $3500, $5000, $8000, $9000 TO loan. HARRY JACKINS, 616 Union Oil Bldg.

MONEY TO LOAN—
Salaries, Chattels and Collateral.

DIAMONDS ARE SAFE WITH US—DIAMONDS. INTEREST 1 TO 2 PER CENT. PER MONTH. No other charges. Loan any amount. Money at once. Private room. Established 14 years. Confidential. CAPITAL $250,000. We own real estate also. REFERENCES: Any bank, hotel or jewelry firm. Diamonds kept Hellman Bank Safe Deposit Vault. KUSEL LOAN CO., 306-7 Stimson Bldg., Third and Spring. F3208. Broadway 3228.

OWNERS OF FURNITURE AND PIANOS can obtain small quick loans at low cost without removing the property from your possession. SALARIED PEOPLE also accommodated on plain note. All transactions strictly confidential. Call, write or phone. Phones F1765, Main 4574. RELIANCE LOAN & INVESTMENT CO., 608 Security Bldg. 510 S. Spring st.

TO LOAN—ON CHATTELS, 2 PER CENT. MO. Furnishing private homes preferred. Money same day. Easy payments. All business strictly private. Our satisfied clients our recommendation. Security left in your possession. A4878, Bdwy. 555. LOAN DEPARTMENT, Suite 601 Union Oil Bldg., Los Angeles.

IF YOU OWN FURNITURE OR A PIANO AND need a little money we are the people to see. Call, phone or write. Hours, 8 a.m. to 6 p.m. F6012. CENTRAL LOAN COMPANY, Main 4018. 309 Security Bldg., S.E. corner Fifth and Spring sts.

MONEY ADVANCED, SALARIED EMPLOYEES. Easy payments. Strictly confidential. Private interviewing rooms. EMPIRE LOAN COMPANY, 300 Title Insurance Building.

MONEY LOANED RELIABLE PEOPLE PERMAnently employed; confidential. 419 HENNE BLDG., 122 W. Third st.

LOANS ON AUTOS IN USE. CONTRACTS PURchased. Delinquent people assisted. Bdwy. 6559. F6928. MR. DROLINGER, 320 Cons. Realty Bldg.

PRIVATE MONEY LOANED ON AUTOMOBILES while in use. GARDENER, 417 Hibernian Bldg. A5751.

SALARIED MEN AND WOMEN ACCOMMODATED without delay or publicity. SOUTHERN CREDIT CO., 411 O. T. Johnson Bldg.

MONEY TO LOAN ON AUTOS IN USE TO RELIable parties. 3110 S. MAIN ST. South 5750.

MONEY LOANED ON LATE MODEL AUTOMObiles while in use to responsible parties. A1238.

MONEY TO LOAN—
Diamonds—Jewelry.

MONEY TO LOAN ON DIAMONDS— Jewelry, pearls, silverware, watches, pianos, kodaks, typewriters, Oriental rugs, furs and other valuable articles. For safety pledges are kept in bank safe deposit vaults. Courteous, fair treatment and confidence are our leading policies. Private rooms for your convenience. Interest rates 1 to 2 per cent. a month. No other charges. Quick action. Liberal loans. References.

MARKWELL & CO., 800 Citizens National Bank Bldg. Enter at 453 S. Spring st. Tel. A5792.

MONEY LOANED, DIAMONDS, JEWELRY, 1 TO 2 per cent., absolutely no other charges; diamonds kept in your own sealed package in deposit vault until redeemed. Furniture, pianos, automobiles in storage. Low rate on real estate; reliable; 20 years in business. Loan my own money. All business strictly confidential. Bank references. THEO. J. WELK, 206 Bradbury Bldg., Third and Broadway. A2102. Main 8577.

DIAMOND LOANS—1 PER CENT. REFERENCES. FRITCH-LAUGHLIN, 710 Grant Bldg., 4th and Broadway.

MONEY WANTED—
Real Estate and Collaterals.

WANTED—$600, FIRST MORTGAGE, WE CAN afford to pay $100 commission and 8 per cent. interest. The security is a $2500 lot with two street frontages, located near West Adams st., on elevated ground. All street improvements in and paid for. WALTER FRANKLIN'S OFFICE, 224 Bradbury Bldg. F4636.

WANTED—$4000, 7 PER CENT., FIRST TRUST deed, income $60 month; modern double residence, hardwood floors throughout; cement exterior, double garage, large lot, two blocks to car, complete last week. C. H. GOODMAN & PHILLIPS, 515-16 Haas Bldg. Main 3079; F2224.

WANTED—$30,000 LOAN AT 6 PER CENT., 1 year. Security 2000 acres coal land in Utah. U. S. Navy contract for 100,000 tons at San Pedro. Cal. 52,000,000 tons for sale. WM. H. BRIGGS, box 24, TIMES OFFICE.

WANTED — $800 AT HIGH INTEREST RATE, note secured by trust deed on good West Side property, consisting two modern houses in good condition, both rented to good tenants; value $5500; pay at rate of 30 per cent. per year. The first mortgage is only $2500. HENRY, 204 Bradbury Bldg. F4636.

WANTED — $8200 ON BEAUTIFUL 12-ROOM mansion, Lafayette Square, 3 baths, finished in genuine mahogany, maid's room and bath in garage; owner's house, big lot, offered $18,000 for property a few weeks ago. Principals only call 613 HAAS BLDG., Main 907. 62155.

WANTED—FROM $5000 TO $10,000 FOR 90 DAYS. GIVE FIRST MORTGAGE ON A1 PROPERTY. GOOD RATE OF INTEREST. MR. CARL, 1002 WASHINGTON BLDG.

WANTED—$20,000 ON $60,000, 4 YEAR OLD fine Valencia and navel orange grove, pumping plant and 9-room dwelling, occupied by owner, near Orange. F. A. PATTEE & CO., 1217 Haas Bldg. Main 8510; 13114.

WANTED—$1250, TWO BUNGALOWS, CONSISTing of 2 rental units, 21st st., near Alameda, lawn, flowers, etc. Value $2800; income $28. A gilt edge loan. SCHOENBORN, 628 Story. Main 4160; F5487.

WANTED—MONEY; $3500 OR $4000, NOT many loans like this. Navel orange grove worth $12,000. The water stock is worth $2800 cash. Act promptly. STANDARD MORTGAGE CO., 704 Hollingsworth Bldg. A4845.

WANTED—$4500, 7 PER CENT. ON MODERN home, valued $9000; near Fair Oaks ave., South Pasadena. Lot 155 foot frontage. Owner responsible business man. CAMPBELL. 11130. Main 7778.

WANTED—$1800, 7; INCOME $4800; $2400—7; owner's home, Pomeroy $4500; $6000—7; flat and bungalow, 28th $15,000. Also $2700, $7000, $10,500, $12,000. 14471. CHAPPEL, 611 Lissner Bldg.

WANTED—$750 AT 7 PER CENT.; SECURITY offered is Oneonta Park, lot having 96-foot frontage on Huntington drive. The lot is easily valued at $2900, and street improvements are all paid. J. Y. BLAIKIE, 430 S. Bdwy. 10290, Bdwy. 55.

WANTED—$8000, 3 YEARS, 7 PER CENT., ON fine income property on large corner in Hollywood, well located, rental $200 month, value $17,500. TAYLOR BROS., 504 Black Bldg., A5516. Bdwy. 38.

WANTED—MONEY, $6000. NOT MANY LOANS like this. Navel orange grove worth $25,000 cash. Only prompt action will give you this. STANDARD MORTGAGE CO., 704 Hollingsworth Bldg. A4845.

WANTED—LOAN ON 1916 BUICK AUTO LEASE, contract just sold, payable monthly; A-1 security and indorsement; also insured for fire, theft and embezzlement. Address T, box 380, TIMES SPRING ST. BRANCH.

WANTED — $1500 AT 7 PER CENT., FIRST mortgage on 60-foot east front lot, on Westchester place, just south of Wilshire blvd., from principals only. Phone 60165 or MAIN 1120.

WANTED — $4000 AT 7 PER CENT., ON 10 acres, just 2 miles from 6th and Spring, in city. Value $16,000, A-1 security. R. W. KINSEY, 819 Trust & Savings Bldg., 65177, Bdwy. 398.

WANTED—$2500, $3000, $4000, $25,000. ALL A1 building loans in Wilshire and Hollywood. THE BRIGGS CO., 234 Investment Bldg. Main 587, A1635.

WANTED—$1300 ON BRAND NEW 5-ROOM BUNgalow, on 1-4 acre of ground, southwest; owner's home, good loan; principals only. 613 HAAS BLDG., Main 907. 62155.

WANTED—$35,000. SHORT TIME. SECURITY, STOCK AND FIRST MORTGAGES. CALIFORNIA MORTGAGE CO., 829 TITLE INSURANCE BLDG. F5721.

WANTED—$900, 30 PER CENT. YEARLY. $100 bonus. Give trust deed on West Adams income. Mortgage $2500. Value $6000. 318 LAUGHLIN BLDG. F7267.

WANTED — $7000 FOR GILT EDGE RANCH loan; property close to Los Angeles and highly improved. 60476. Main 1472. 510 MERRITT BLDG.

WANTED—$2750 FARM LOAN; ALSO LOAN $1750 on farm land. Both excellent gilt-edge loans. 60476. 510 MERRITT BLDG. Main 1472.

WANTED — $12,000 ON 40-ACRE IMPROVED ranch, between city and harbor. 60476, Main 1472. 510 MERRITT BLDG.

WANTED—THE SAFEST SECURITY under present conditions is productive land. F. A. PATTEE & CO., 1217 Haas Bldg., 219 W. 7th. Main 8510, 13114.

WANTED—$8000, 7 PER CENT., ON $18,000 city improved; will not pay commission. PHONE 577197, owner.

WANTED—$7500 AND $5500 FOR GILT-EDGED farm loan. Will give discount. 60476, Main 1472. 510 MERRITT BLDG.

WANTED—$4500, 3 YEARS, ON $15,000 RESIdence property. GEO. DOLAN, Main 134, 64041.

MONEY WANTED—
Real Estate and Collaterals.

WANTED—MONEY ON FIRST MORTGAGES— $500—3 years, 8 per cent. We are arranging loan of $100,000 on northwest corner Hollywood boulevard and Chester court. This is in the very heart of Hollywood. To be improved with a four-story brick building, a fine modern apartment-house. Estimated income, $18,000 yearly. Our estimated value when completed, $225,000. We are taking 200 first lien bonds of $500 each, with quarterly interest coupons, and offering these $500 bonds separately at par and accrued interest. More than 55 per cent. of this issue of these bonds have already been subscribed.

$500—3 years, 8 per cent. We are making building loan for bungalow court on Temple st., near Echo Park, for 8 units. Our estimated value, $15,000. We have 15 notes, $500 each, secured by trust deed. Offer separately.

$1250—3 years, 7 per cent., on lot 40x135, with fine new 5-room bungalow, No. 5028 Lincoln ave., near Avenue 50, and just one block south of the end of York-blvd. car line. Our value $2750.

$1500—3 years, 8 per cent.; lot 40x120 on Arroyo Seco ave., near Avenue 63, with fine 6-room and large basement bungalow. Value $3000.

$1700—3 years, 7 per cent.; lot 40x135, on 60th st., between Figueroa and Hoover sts., improved with 5-room bungalow. Value $3500.

$6000—3 years, 8 per cent.; lot 44x130, on W. 40th place, between Vermont ave. and Hoover st., with 2-story building of 4 flats, 5 rooms each. Value $14,000.

We collect interest on all loans free of cost and remit on same day it is collected.

MATTHEWS & MATTHEWS, a Corporation, Consolidated Mortgage Co., a Corporation, 426 Washington Bldg. Main 3335.

WANTED—$9000 TO FINANCE A MINING project of great merit. This property will measure up with the United Eastern, the Yellow Pine and other mines in which large amounts of money have been made, locally, on comparatively small investments. This investment will be fully guaranteed and the money will be returned, if desired, after careful investigations and examinations have been made. It is estimated that from $50 to $100 profit will result from each $1.00 invested. For particulars address T, box 360, TIMES SPRING ST. BRANCH.

WANTED—MONEY; CHOICE FIRST MORTGAGES.

$1500—Pretty new bungalow, worth	$3500
$2000—Two-story apartment and store	$4500
$2000—Hollywood bungalow, corner lot	$4500
$2500—New double bungalow, close in	$5500
$2800—New double bungalow, corner lot	$6000
$3500—Orange grove, 10 acres	$12,000
$5000—Wilshire residence	$12,000
$6000—Orange grove, 20 acres	$25,000

Many others from $500 to $10,000. STANDARD MORTGAGE CO., 704 Hollingsworth Bldg. A4845.

WANTED—MONEY. $11,000 at 7 per cent. on handsome new 38-room white flat building, Hollywood, lot 50x140, and a corner. Building is thoroughly modern, being just completed and is now furnished handsomely and run by owner. Income is $325 per month. Value $25,000, and well worth it. If looking for a first class loan with excellent moral risk, investigate this one. Full particulars from J. M. GORE & CO., 808 Investment Bldg. F3912; Main 4161.

WANTED—MONEY—$2500 AT 6½ PER CENT., on close-in property valued at $6500. East front lot 50x150. Street paved, income $50 a month. Hurry if you want this fine loan. C. J. HILDESHEIM, W. I. HOLLINGSWORTH & CO., 4th floor, Hollingsworth Bldg. 10777. 6th and Hill sts. Main 6760.

WANTED—$1750, AT 8 PER CENT. INTEREST, first mortgage on very close-in modern cottage. Block off Hollywood car line. Value $4000. The lot is small, but it is walking distance and is owner's home. We will pay $50 commission. WALTER FRANKLIN'S OFFICE, 224 Bradbury Bldg. F4636.

WANTED—$20,000, 3 YEARS, 7 PER CENT., secured by new residential building 8 flats, 40 rooms, white plastered exterior, tile roof, high and sightly, Wilshire section, value $40,000. TAYLOR BROS., 504 Black Bldg. Broadway 38, A5516.

WANTED—MONEY, WANT FROM $10,000 TO $30,000, big rate of interest, with A-1 security. Address T, box 386, TIMES SPRING ST. BRANCH.

WANTED—MONEY, HERE'S A GOOD ONE. $2500 on modern 7-room bungalow worth $5500; owner's home. Act promptly. STANDARD, 704 Hollingsworth Bldg. A4845.

WANTED—LOAN $1800 AT 7 PER CENT. ON new business block, close in, on Normandie ave. Valued at $5000. See R. W. KINSEY, 819 Trust & Savings Bldg. 65177, Bdwy. 398.

WANTED—$1500, 8 PER CENT., 3 YEARS, second mortgage, security 12 acres 6-year-old lemons and oranges. Worth $24,000. Address D, box 160, TIMES OFFICE.

WANTED—THE SUM OF $3100, FACES SERrano ave., paved, Wilshire district. Owner's beautiful home; lot, 60x140. No commission. 568459.

WANTED—$1900, 7, CORNER STOREROOM AND 5-room modern bungalow, valued $4500. $800, 10, well located lot, valued $2400. 516 UNION OIL. A1263; Main 2588.

WANTED—$4000 AT 7 PER CENT., BEAUTIFUL 1½-story white plaster residence, corner; value $9500; owner's home. JOHN MARTIN, 1002 Trust and Savings Bldg. F5005, Main 8749.

WANTED—$1700 AT 8 PER CENT., ON MODern Bungalow, 1567 W. 35th st., to replace same amount bank loan. Owner will pay 2 per cent. commission. Call MAIN 730.

WANTED—$6000, BEAUTIFUL WILSHIRE RESIdence, 10 rooms, corner lot, owner's home, value $14,000. MR. MARTIN, 1002 Trust and Savings Bldg. F5005, Main 8749.

WANTED—$2000 ON TRUST DEED, WILL PAY 8 per cent.; exceptional security, Wilshire, fine section. OWNER, 424 Consolidated Realty Bldg.

WANTED—LOAN OF $6500 TO ERECT 16-ROOM flat, good location, 7 per cent. interest; 3 per cent. commission. Phones F0884, MAIN 1415.

WANTED—$25,000 AT 6; VALUE $65,000; CORner 74x131, 18th and Grand ave. Phone 14663. TAYLOR.

WANTED—$3000, 7, ON HOUSE ON WINFIELD st., lot 50x125, property easily worth $7000. A1 loan. SPINKS, Room 26, 452 S. Hill. 61652.

WANTED—$1350, 8 PER CENT., 4-ROOM BUNgalow, between Figueroa and Hoover, north of Slauson. A8305, Main 5305.

WANTED—$5000 FOR 3 YEARS, 8 PER CENT., 3 per cent. bonus. City income property. Quick loan. Address C, box 4, TIMES OFFICE.

WANTED—$75,000 BUILDING LOAN, GOOD SEcurity. No agents. Address R, box 449, TIMES SPRING ST. BRANCH.

WANTED—$1750 ON TEN ACRES IN SAN Fernando Valley, 7 per cent. Address T, box 392, TIMES SPRING ST. BRANCH.

WANTED—$2500, OFFER 7 PER CENT., NEW 2-story Swiss chalet, all modern conveniences; lot 50x135; Hollywood. Inquire WILSHIRE 5862.

WANTED—$12,500 AT 6; VALUE $40,000; INcome $3600. Orange grove; good buildings. Phone 14663. TAYLOR.

WANTED—$2750, ALSO $1750 FOR GILT EDGE farm loan. Will give discount. 60476. Main 1472. 510 MERRITT BLDG.

WANTED—$2500, AT 8; VALUE $10,000; ANTElope Valley. 160 acres fine land. Phone 14663. TAYLOR.

WANTED—$3750, NEW WHITE PLASTER DOUble bungalow, splendid loan. Phone OWNER, 62830, Main 8689.

WANTED—$11,000 AT 7; VALUE $40,000, CLOSE in. 77-room apartment-house. Phone 14663. TAYLOR.

WANTED—$2500 AT 7 PER CENT., ON NEW double 8-room bungalow, S.E. corner Avenue 30 and Griffin. OWNER, F1005.

WANTED—$5000 ON CORNER, IMPROVED, S.E. part of city. BEN WHITE, 304 Bryson Blk.

MORTGAGES, TRUST DEEDS—
For Sale, Exchange, Wanted.

I WILL BUY NOTES, MORTGAGES, TRUST deeds, installment contracts, judgments, mechanics' liens, leases, foreclosures, accounts, etc. I make quick loans secured by first and second mortgage on real estate. CHARLES O. NOURSE, 333 Central Bldg. A3560, Broadway 1811.

FOR SALE—TRUST DEED, FIVE HUNDRED dollars, subject to $2500 mortgage, secured on nice property on 1103 W. 53RD ST. For sale at a discount. M. L. WICKS, 806 Story Bldg.

FOR SALE—$875, TRUST DEED AT LIBERAL discount, short time to run; owner needs cash at once; highly improved property, on paved streets. MR. C. GOODMAN & PHILLIPS, 515-516 Haas Bldg. F2224; Main 3079.

FOR SALE—$5000 TRUST DEED DUE ON OR before 1 year from date, subject to $15,000 first mortgage, 3 years, 7 per cent., bank appraisement. Address B, box 452, TIMES SPRING ST. BRANCH.

FOR SALE—$7500 GILT EDGE FARM MORTgage, will give discount. 60476; MAIN 1472. 510 Merritt Bldg.

FOR SALE—HAVE A $4800 GILT EDGE FARM mortgage, will give discount. 60476; MAIN 1472. 510 Merritt Bldg.

WANTED—$7500 FOR GILT-EDGED FARM MORTgage; also $2750 farm mortgage. Phone 60476, Main 1472. 510 MERRITT BLDG.

FOR SALE—
Miscellaneous.

FOR SALE—HANDSOME FULL GROWN AMERIcan bald eagle, artistically and patriotically mounted. Lack of space to display. Address D, box 37, TIMES OFFICE.

FOR SALE—GAS ENGINES OF ALL MAKES AND sizes, in good condition, only 30 cents on the dollar. We have displaced them with electricity. Room 113, 120 E. FOURTH ST., Los Angeles.

FOR SALE— "TAKE TIME BY THE FORELOCK." Telephone your Sunday ads to The Times Friday or early Saturday. MAIN 8200; 10891.

FOR SALE — SHOWCASES AND STORE FIXtures, large stock, used and new; cash or terms. W. T. WILSON, 312 S. L. A. St. A4571; M7689.

FOR SALE—86 FEET 5-PLY ENGINE BELTING, 80c. worth 90 new. B. D. LIST, 1021 Central Bldg.

FOR SALE — SAFES, SOLE DEALERS, HALL'S standard safes, new and used. Terms or trade. SHEALY SAFE CO., 212 S. Hill.

FOR SALE—PHYSICIAN'S OFFICE EQUIPment. Must sell this week. Make offer. DR. BROWN, 6702½ Hollywood Blvd. 579693.

FOR SALE—OR RENT, LARGEST ASSORTMENT invalid wheel chairs; physicians', hospital. PROFESSIONAL SUPPLY CO., 415 W. Fifth st.

FOR SALE—100 WOOD CRATES, SIZE 42x32x24 in. deep, suitable for vegetable shipments, etc. Phone BOYLE 2026.

FOR SALE — SECOND-HAND SHOWCASES, ONE entire floor of bargains. WEBER'S SHOWCASE AND FIXTURE CO., 316-330 S. Los Angeles st.

FOR SALE—NEW 9X12 ROYAL WILTON, $30 rug for $25. Persian design. 822 GOLDEN AVE. Phone 52206.

FOR SALE — SOLID QUARTER-SAWED OAK counter, glass panel top, at 80 per cent. of cost. Address T, box 396, TIMES SPRING ST. BRANCH.

FOR SALE—IRON AND WOOD COTS WITH pads, 2 cooking ranges, 6 air tight heaters. A5048. 1406 BAKER-DETWILER.

FOR SALE—
Miscellaneous.

FOR SALE—SPECIAL 20-YEAR LIFE INSURANCE POLICY. Pays principal sum at death from any cause, also $500 a year for 20 years for accidental death. Pays $50 month for 16½ years for total disability. Pays $500 for accidental death of beneficiary. Costs $1.25 per month at age 25 for $1000 policy. Large old-line company. Sixth floor, Mortgage Guarantee Bldg., 626 S. SPRING. Main 5941; 10557.

FOR SALE — DAIRYMEN, ATTENTION! WHY buy alfalfa hay from dealers when you can get the finest grade of leafy hay direct from the grower and save middleman profits? Dairy hay is our specialty. Write for quotations and give your references. MIDVALE RANCH, Ethanac, Cal.

FOR SALE— CLASSIFIED REAL ESTATE ADVERTISEments in the Sunday Times must be received before 5 p.m., Saturdays. Classified "Want Ads," etc., will be accepted until 11 p.m., Saturdays.

FOR SALE—LAWN MOWERS, CUTS GRASS LIKE new, guaranteed, delivered, demonstrated, $1.95; $25 gas range, guaranteed, delivered, connected, $8; 30-gallon hot water tank and heater, $10. WEST 4831. 2626 S. Vermont.

FOR SALE—USED ENGINES, PUMPS, TANKS, windmills, pipe fittings, mowers, rakes, buck rake, Killifer cultivators; single, two, three and four-gang plows. Prices right. Every article guaranteed. DEMMITT, 120 N. Main.

FOR SALE—DO YOU NEED A TENT? WE MAKE them, any size, any weight. DOWNIE BROS., INC., Successors to Wise & Downie, 644 South San Pedro. Phone Broadway 2169. F4209.

FOR SALE—1000 PRINTED BUSINESS CARDS, 250 billheads, letterheads, envelopes, contracts, etc., $1. PANAMA PRINTING PLANT, 213 Mercantile place.

FOR SALE—RESTAURANT FIXTURES OR EXchange for real estate or leased easy terms. 214 N. SPRING ST. Owner was 5 years at same place.

FOR SALE—4-TON REFRIGERATING PLANT AT a sacrifice. Give us a call and name your own price. Must be sold this week. Call F3743 or 50067.

FOR SALE—X-RAY COIL AT VERY LOW PRICE with tube and Fluoroscope. Call A9751.

FOR SALE—L. A. A. CLUB MEMBERSHIP. Address T. box 408, TIMES SPRING ST. BRANCH.

FOR SALE—WESTINGHOUSE ELECTRIC FAN, 12 inches, 60 cycles, almost new, $10. South 945.

FOR SALE—2 SECOND-HAND REFRIGERATORS. CALIFORNIA DISTRIBUTING CO., 317 W. 2nd.

FOR SALE—2 CEILING FANS; 1 NATIONAL cash register, 2 drawers. 408 W. 6TH ST.

FOR SALE—BIG LOT GARDEN HOSE, GUARANteed quality, lengths 75c up. 1268 S. FIGUEROA.

FOR SALE—FIREPROOF OFFICE SAFE, GOOD as new. 402 S. LOS ANGELES ST.

FOR SALE— For quick action drop answers to Times "Liners" in Times' letter boxes in downtown office buildings. The locations of the boxes are printed in the first column of The Times "Liner" section.

FOR SALE—
Furniture.

FOR SALE—AUCTION TODAY, 10 A.M., 1308 W. 51ST PLACE, furniture and furnishings of 6 rooms, Jacobean library table and rockers, fumed oak dining table and chairs, box couch, brass and Vernis Martin beds, oak dressers, Axminster and velvet rugs, gas range, breakfast table, kitchen table and chairs, pictures, lawn mower, garden tools, kitchen utensils.

Friday, 10 a.m., 856 S. FIGUEROA ST., large lot of furniture and groceries, metal davenport, fumed oak leather seat rockers, dining set, 3 dressers in mahogany, oak and birds-eye maple, 2-inch Vernis Martin and white enameled beds, white enameled breakfast table, English breakfast table, gas ranges, dishes, kitchen utensils, groceries consist of canned corn, ripe olives, tamales, asparagus, pancake flour, tea, coffee, spices and extracts, catsup, toilet paper, paper sacks, showcases, counters and scales. GEORGE T. PARKER, Auctioneer.

FOR SALE—AUCTION, Friday, June 22, 10 a.m. 1911 S. BURLINGTON AVE. Regular weekly auction sale, 27 rooms high grade, medium and cheap furniture, including 25 assorted dressers, 30 assorted beds, 35 assorted rugs, 10 dozen pillows, 3 dozen blankets, and comforts, fine fumed oak dining set cost $140; other goods in proportion; most everything for home or apartment. Largest and only exclusive auction house in Los Angeles. Sell everything in house at every sale, and "Remember the highest bidder takes the goods at all our sales, regardless of the price." Hot lunch at noon. COL. C. F. CALHOUN, Auctioneer. West 2171. Kirk & Calhoun, Cashier. 21940.

FOR SALE—AUCTION EXTRAORDINARY, SATurday, 10 a.m., 237 S. Figueroa, 15 rooms furniture; Circassian walnut bedroom set, dresser, chiffonier, bed springs, chairs, set cost $150 few months ago; mahogany parlor set; sanitary roll-top desk and chair; 10 mahogany and oak dressers and chiffoniers, 6 lamps body Brussels and Axminster rugs, brass and 2-inch-post beds, metal springs, hair mattresses, Singer sewing machine, 25 chairs and rockers, Morris chair, dining, library and kitchen tables; picture frames, 4 bicycles; refrigerators; coal, wood and gas ranges; plates, heaters, tools, dishes, other articles; fine goods. No reserve. KEMP & SON, auctioneers. Main 786.

FOR SALE—AT ONCE, THE ELEGANT FURnishings of my 7-room bungalow, Jacobean and tapestry parlor furniture, all leather rockers, fumed oak dining furniture, early English and fumed oak bedroom furniture, Wilton, Axminster and Brussels rugs, cut glass and china, Hoosier cabinet, gas range, chickens, etc., all or separate. 3729 S. GRAND AVE. Grand ave. car to 37th st. 22236; South 4326.

FOR SALE—CONTENTS OF BEAUTIFUL HOME, furnishings 3 months old; magnificent Circassian walnut set, mahogany piece dining set; Jacobean pieces; refrigerator, bed springs, mattresses, Turkish leather rocker, Kohler-Chase player piano, rug, everything pertaining to home by piece; big sacrifice; read breakfast set. 2850 ELLENDALE PLACE, corner 29th. 21798; West 3595.

FOR SALE—AT A SACRIFICE, THE FINEST COLlection of oriental rugs in the city; large and small sizes; also some Navajo rugs and baskets; handsome tapestry, overstuffed set, davenport, old English dining set, beautiful art pieces and bronzes, antique mahogany. Inspection invited. No dealers. 2960 SEVENTH AVE. Phone 72389.

FOR SALE—FINE AUCTION— Thursday, 10 a.m., June 21st. Elegant furnishings, 14-room house. 2110 S. Figueroa st. No Limit. No Reserve. BROOME, Auctioneer.

FOR SALE — MAHOGANY, BIRDSEYE MAPLE, Circassian walnut bedroom sets, fumed oak and leather dining-room and living-room sets, brass beds, French Wilton and Axminster rugs, high-oven gas range, refrigerator, and other furniture. 2708 S. HOOVER ST. West 4084, 23855.

FOR SALE—FUMED OAK LIBRARY TABLE, Stickley rockers, rugs, fumed oak dining set; twin and full-sized brass beds; white enameled bed, dressers, chiffoniers, bookcases, gas range, etc. 2621 MAGNOLIA, between Hoover and Vermont, W. Adams car. 26728.

FOR SALE—LADY WILL SACRIFICE HER ALmost new elegant fumed oak furniture, handsome brass beds, white enameled beds, French Wilton, body Brussels and Axminster rugs, all or by piece. Call 3570 ARLINGTON AVE. Phone West 5712.

FOR SALE—FURNITURE—NEARLY NEW FUMED oak dining room and library sets, also Circassian walnut bedroom set, sacrifice; no dealers. Thursday and Friday mornings. 1954 DRACENA DRIVE, East Hollywood.

FOR SALE—AT AUCTION TODAY, THURSDAY, 9:30 a.m., furniture 9 rooms. 708½ E. 5TH ST. Dressers, rockers, rugs, stair and hall carpets, iron beds, bedding, etc. Be on time, we sell fast. STROUSE & HULL, Auctioneers.

FOR SALE—HIGH-GRADE FURNITURE OF MY 6-room bungalow, including fumed oak dining and living-room furniture, Wilton and Axminster rugs, brass beds, drop-head sewing machine, refrigerator. 1404 ARAPAHOE.

FOR SALE — BEFORE YOU BUY YOUR FURNIture, see us first. Dressers, beds, dining tables and chairs; a fine lot of rugs, such as Wiltons, Body Brussels and Axminster, all sizes, at real bargain prices. 142-148 N. SPRING ST.

FOR SALE — BARGAIN, 3 PIECES GENUINE Spanish leather upholstered davenport, two rockers, latest style. Cost $150. Leaving city. 1808 ARAPAHOE. Washington car.

FOR SALE—FURNITURE AND LEASE OF 36-room apartment house, brick building, steam heat; rent $3 per room. Best buy in city. See OWNER, 120 W. 17th st.

FOR SALE—FINE FURNITURE OF 5 ROOMS, bargain, and 10 rooms for rent. Best location. Inquire 816 W. 9TH ST., near Figueroa.

FOR SALE—FURNITURE OF 9-ROOM HOUSE, will sell for $175 if sold today. 407 S. FREMONT. Broadway 6158.

FOR SALE—12-FOOT DINING-ROOM TABLE, SIX oak chairs, $10; and other furniture, very cheap. 748 HARTFORD.

FOR SALE—GOOD FURNITURE 5-ROOM HOUSE, for $750 cash; no dealer. PHONE 72383.

FOR SALE—FURNITURE— 7158 COMPTON AVE.

OFFICE EQUIPMENT—
For Sale, Exchange, Wanted.

FOR SALE—REMOVAL, THE DESK EXCHANGE moved to 400 S. Los Angeles st., with the largest stock of office furniture in city; special opening bargains in used desks, chairs, and tables.

WANTED—OFFICE FURNITURE, EVERY DEscription; we pay highest prices. Phone Broadway 7782. SPELLMAN DESK CO., 730 S. Spring.

FOR SALE—ALL FURNITURE IN NICELY FURnished office. Call 618 I. W. HELLMAN BLDG.

WANTED—COMPLETE SET OFFICE FURNITURE in good condition for cash. BUYER, M. 3482.

THINGS ON WHEELS—
All Sorts.

Automobiles.

BUICK ROADSTER.

This is the famous model C-36, good tires, nice finish and upholster and carries our guarantee as to mechanical perfection. See it today.

J. V. BALDWIN MOTOR CO., 1140 S. Olive. A2713. Broadway 2960.

WANTED—DIAMONDS, WILL PAY TOPNOTCH cash prices for your diamonds taken in automobile trades. J. C. FERGUSSON, 204-206 Laughlin Bldg., 315 S. Broadway.

THINGS ON WHEELS—
All Sorts.

Automobiles.

WE ARE NOT SPECULATING IN USED CARS.

If we consider a car good enough to offer for sale, we know that it [illegible] guarantee. [illegible] many other features with every used car [illegible].

$150 WILL BUY

1911 Toy tonneau Chalmers [illegible] passenger 1911 Chalmers, [illegible] ready to go.

[illegible] WILL BUY

1915 Maxwell roadster, [illegible] and in excellent condition. Electrically started and lighted touring car. Abbott-Detroit touring car [illegible] $100 more. Electrically started and lighted [illegible] touring car.

[illegible] WILL BUY

A 1915 or 1916 electrically started and lighted Overland touring car or roadster. Electrically started ABBOTT [illegible] real value. A rare opportunity [illegible] der, electric equipped [illegible]. Cole touring car fully equipped [illegible] starter.

[illegible] WILL BUY

Buick 1915 touring car, [illegible] Buick roadster, [illegible] including full electrical equipment. Studebaker light four [illegible] electric starter, etc. [illegible] Cadillac, 7-passenger, [illegible] and lighted. Electrically started and lighted [illegible] Kar touring.

[illegible] WILL BUY

Late 1916, five and seven-passenger touring cars in perfect condition. [illegible] popular model 20. 1915 Buick light four-cylinder [illegible] electric starter and lights. 1915 Buick C37, five-passenger touring car, electric starter and lights. 1915 Oakland light five-passenger touring car, with electric starter, lights and [illegible].

[illegible] WILL BUY

Cadillac 1914 model at $600, [illegible] guarantee and we will sign it. [illegible] tional value. We never have had [illegible] has been given better care. Chandler Six touring car. [illegible] for this car. You may rest assured [illegible] left nothing undone to place it in [illegible] dition, 1915 model. Hudson touring car, 1915 model [illegible] real buy. King Eight, 1916 touring car, [illegible] and looks like a new car. 1916 Regal touring car with [illegible] being special [illegible] finished and a positive beauty.

$750 WILL BUY

1915 Chandler light six-cylinder [illegible] that is an exceptional [illegible] oughly refinished [illegible] as well as the exterior. 1916 Chandler touring car, [illegible] guaranteed, $900. Dodge, just four months old, [illegible] it was a new car [illegible]. Willys-Knight touring car [illegible] throughout, 1916 model.

$800 to $1100.

There are over twenty [illegible] in every respect at the above [illegible] of them has been given the [illegible] pert workmanship in our shop [illegible] were ever had a trifle [illegible] been refinished in [illegible] the regard to expense [illegible] anteed and service [illegible] ceive on a new car [illegible] these figures you will find [illegible]. 1917 Cloverleaf or Chandler [illegible] special curtains, etc. 1917 Chandler touring car, [illegible] etc. Hudson touring car with [illegible] bargain. 1915 Case touring car, [illegible] 1916 Chandler touring car [illegible] 1917 Hupmobile touring car [illegible] and then some. 1917 Buick light six [illegible] good as new.

It is certainly up to you [illegible] this stock over. The prices [illegible] condition of these cars [illegible] gains. Remember that we [illegible] used cars. Every car [illegible] as part payment on a new [illegible] have been thoroughly rebuilt [illegible] ANTEE goes with each [illegible] you that these cars are [illegible] new car that you might [illegible] price and we are [illegible] and not taking into consideration [illegible] portant feature, that of [illegible] any further depreciation.

Open Sundays, 11 to 4 P.M. [illegible] Main 8[illegible].

TWO DEPARTMENTS [illegible] 1136 S. Olive st. [illegible]

1915 MAXWELL TOURING, [illegible] and starter. Tires good. [illegible] $100 down, $30 per month. [illegible]

SEE MR. [illegible] Used Car Dept. LORD MOTOR CAR CO., 945 S. Grand Ave. Main 2444.

$650, SAXON SIX ROADSTER.

This is the first of these [illegible] we have had for some time [illegible] perfect throughout and you will [illegible].

J. V. BALDWIN MOTOR CO., 1140 S. Olive. A2713. Open Sunday.

TRAILERS—

Buy one with a [illegible]. WARNER Trailers [illegible] Warner of [illegible] JOHN A. [illegible] Distributors for California [illegible] West 7030. [illegible] Some good bargains in [illegible].

Classified Liners.

THINGS ON WHEELS—
All Sorts.

Automobiles.

CADILLAC—CADILLAC—CADILLAC

DON LEE—PRE-INVENTORY SALE PRICES.

1916—8-CYLINDER-8 ..... $1800.00
1916—8-CYLINDER 1100.00
1914—6-CYLINDER 700.00
1914—6-CYLINDER 575.00
1911—6-CYLINDER 300.00
Time payments arranged.

DON LEE—USED CAR DEPT.,
Broadway 2900. 1219 S. Main st. Main 8762.

PAIGE TOURING.

This is the famous model Fairfield Six, elegant throughout and at a price you can't resist.

J. V. BALDWIN MOTOR CO.,
1140 S. Olive.
Broadway 2900.
A3712.

WANTED—1916 OR 1917, 4-PASSENGER MAXWELL OR STUTZ, FOR CASH. ADDRESS P. BOX 826, TIMES SPRING ST. BRANCH.

WANTED—ONE GOOD MEDIUM-WEIGHT USED car, roadster or 5-passenger, direct from owner. Will pay cash. Address T, box 414, TIMES SPRING ST. BRANCH.

WANTED— —WANTED
CARS.

We will buy for cash or act as your selling agent for any make of good light car; customers waiting, but we are short on cars.
LAMBERT, 1215 S. Main.

FOR SALE—SPECIALLY ATTRACTIVE BARGAIN in 1914 5-passenger 6-cylinder Oldsmobile; car has always had best of care and attention, has just been repainted and is in absolutely first class condition in every respect; must be sold immediately, will accept reasonable terms. 1235 S. FLOWER. 60626.

CADILLAC.

Five-passenger, electric starter, lights, etc.; good tires; $800; terms.
927 S. MAIN ST.
A1680, Main 490.

1917 BUICK ROADSTER, HAS GREEN RUN LESS than 1000 miles, wire wheels, Goodyear cord tires, extra wheel and tire, bumper and cowl; other extras; never been in such a car been offered at a reduced price. See car 1224 SOUTH FLOWER. Main 8121. Home 60060.

FORD, 1914 — STARTER, KLAXON, CUT-OUT, speedometer, good tires and paint; excellent motor; this car is in splendid condition; for Dr. Bailey's car. 1602 A HILL. Home 10778. Main 2653.

YOU ARE FORTUNATE TO BE ABLE TO BUY a used Oldsmobile; there are fewer used Oldsmobiles on the market than any other make of motor car. There's a reason. Call at OLDSMOBILE USED CAR DEPT. 925 S. OLIVE.

OLDSMOBILE 43.

Four-passenger touring. One of three real cars at a REAL bargain price.
507 S. MAIN ST.
A1680, Main 490.

A SACRIFICE.

For sale—1916 Chandler touring car, tires and paint are excellent. Cost me $1500; little over a year ago. Will sacrifice for $750. 1125 GRAND VIEW ST. Wilshire 1758.

WILL SELL MY LATE MODEL BUICK 5-PASsenger touring car, will sacrifice this beautiful light car at a very low payment down, easy monthly payments. Phone BROADWAY 2507 if you want a bargain.

FOR SALE OR EXCHANGE—1916 6-50 FOR MY MITCHELL touring car, with full electric equipment, in A-1 condition; must have all cash; quick action. See car at 1240 S. MICHIGAN AVE. Pasadena. Phone Colorado 853.

1917 BUICK TOURING CAR, 5-PASSENGER, FULly equipped and not a scratch on it. Much less than cost, and cost $1700. Phone Home 60000, Main 8126, or see car 1224 S. FLOWER.

MY BUDSON 37, ELECTRIC LIGHTS AND starter, runs like a clock, never known a shut. This is some car for $550 cash, or easy terms. Phone HENRY, 60690, or Main 2072.

BIG BARGAIN—VERY LATEST MODEL BABY SIX BUICK; JUST LIKE NEW. CAN ARRANGE REASONABLE TERMS. ASK FOR MR. DAVIS. HOLLYWOOD 2502, 60000. MAIN 9040.

FOR SALE—SIX 40 PACKARD CAR, IS JUST like new. Has had best of care; Cord tires. Must be sold at once. Phone RAY, Hollywood 1571 or 57626.

1916 OAKLAND ROADSTER. THIS IS THE popular little six car. In perfect mechanical condition. 952 S. GRAND AVE. F1300, Main 5686.

BRAND NEW 1917 FORD TOURING CAR, HAS $150 extra equipment. I'll sacrifice at $405. Pomona Colorado 845. CHEVROLET AGENCY, 129 W. Colorado st., Pasadena.

1916 HUDSON 6-40, TOURING. MUST BE SOLD today; for best cash offer. If you are a real buyer and want a car that is right, see this one. 1046 S. OLIVE, Main 4524.

FOR SALE— FORD TOURING, 1914 MODEL, IN good running order, with demountable wheels. Owner going East. $200 cash. Phone Kast 2721. REYNOLDS.

FOR SALE—MY LATE 1911 CADILLAC, COST three times, Lee non-skid tires in rear, 5 extra tires; car in elegant condition; a real bargain. PHONE 79804.

FORD TOURING, NEW TOP, PAINT, TIRES AND in best of condition.
JOHN T. DYE,
524 West Pico.

WILL SACRIFICE VERY LATEST 1915 GRANT 6, run only 2 months; stands me $1000. WILL SELL FOR $700, REASONABLE TERMS. ASK FOR MR. DAVIS, MAIN 9040, 60000.

CADILLAC TOURING, FAMOUS 1914, 8-SPEED model, looks like new car and runs like one. Sacrifice for $750, terms, $150 down, balance easy. KELLY, 529 Santee st. Main 7845.

FINE LOT ON W. 30TH ST. NEAR VALUE, $1000, bank loan $250. Will give even trade for auto; prefer Ford. Call MAIN 736.

FORDS—1916 BOADSTER, 1914 ROADSTER, 1915 with delivery body, just overhauled. One closer roadster, 925 S. SPRING.

WANTED—TO BUY FOR CASH, 5-PASSENGER light touring car; standard make. Must be bargain. PHONE 58608.

FORD CHASSIS—OVERSIZED TIRES, MASTER brakes, Overhauled and guaranteed.
MORAN & McMENAMY, 1009 S. Main.

FOR SALE—1917 RUMPMOBILE, $1450; TAKE part cash, diamonds or any good exchange. MAIN 772.

BUICK LIGHT SIX ROADSTER, BUMPER, MOtor meter, Warner lenses; car in elegant condition; $975. 929 S. HILL.

FOR SALE—1916 FORD DELIVERY, GUARANteed in first-class condition, easy terms. J. A. CLIFFORD, 650 S. Flower.

1916 STUDEBAKER FOUR TOURING CAR, FOUR new tires, fine mechanical condition. $400. Call MAGUIRE, Main 8126 or 60060.

BUICK ROADSTER, A-1 MECHANICALLY, GOOD tires, one extra tire and spot light. A bargain. Call MAIN 3072, or 60636.

FORD TOURING CAR IN PERFECT CONDITION and very cheap. Terms if desired. Guaranteed.
MORAN & McMENAMY, 1009 S. Main.

1917 FORD ROADSTER. ONLY SLIGHTLY used; guaranteed perfect. See W. D. DUNHAM FORD AGENCY, 715 St. Union.

MUST SELL MY CHALMERS MASTER SIX. IN perfect condition; make me an offer; best buy available. PHONE 78684.

WANTED—FOR SPOT CASH, LIGHT 5-PASSENger automobile; bring car to residence, 2128 W. WASHINGTON ST.

WANTED — 5-PASSENGER AUTOMOBILE, LATE model; exchange for new clear 5-room bungalow, OWNER, 4575 Moneta ave. Vermont 1412.

OVERLAND 5-PASSENGER FOR SALE, IN GOOD shape, fully equipped. Call at 610 CERES AVE. for demonstration; must be sold at once.

1916 FORD ROADSTER, $285; CAR IS IN FIRST class condition; GOING EAST; must be sold. 102 ocos. SANTA MONICA BLVD.

$150. OAKLAND ROADSTER, SNAP, MUST SELL QUICK. GOING EAST; NO DEALERS. PHONE BANNAN 4617.

FOR SALE—OR RENT—TRAILERS, ALL SIZES, $50 up, to 7 tons; 2, 4 wheels, new or second-hand. TIRE AUTO WORKS, 317 Central ave. Main 1645. F0071.

GUARANTEED AUTO FAIRFIELD, FORDS, $12.50; large 5-passenger cars, $17.50. Limousine cars, $20. Broadway 7345. MOTOR PAINT CO., 823 W. Ninth st.

DODGE TOURING CAR.

New Dodge, used only sixty days, run 2000 miles. Cash or terms. Address BOX 16, TIMES OFFICE, Pasadena.

THIS CAR MUST BE SOLD TODAY. IT'S IN fine shape and paint is good. 1918 CHALMERS 30, two new tires, need cash offer takes it. 718 GARLAND AVE. 557570; Main 9078.

WANTED—AUTO TO $600, IN EXCHANGE FOR 5-room bungalow, lot 50x150, near Seattle. A snap. MR. DRAKE, 1254 Crown Hill ave.

CUT IN AHEAD—

Telephone your Sunday ads to The Times Friday or early Saturday. Main 8200—16291.

FOR SALE—BUICK ROADSTER, 1913 MODEL, in good condition, $300 cash. Phone MAIN 7775.

WILL PAY BEST PRICES FOR YOUR OLD CARS at 1049 S. MAIN ST. Main 9078.

BUY FORD TOURING, ONLY SLIGHTLY USED; guaranteed perfect. See W. D. DUNHAM FORD AGENCY, 715 St. Union.

WANTED—BEST 1916 ROADSTER $400 CASH will buy. Ford or Dodge preferred; give full particulars. Address D, box 51, TIMES OFFICE.

WANTED—LIGHT AUTOMOBILE FOR CASH AND diamond player piano, or business lot equity. 5020 INGRAHAM ST. Phone Wilshire 2102.

WANTED—FORD. WILL PAY CASH. 828 S. SPRING. Main 1482, F6000.

WANTED—FORD, 1916 TOURING CAR, BALANCE cash. Phone 28211 after noon.

WANTED—OLD AUTOMOBILES IN ANY CONdition; will pay highest prices. PH. 25 2280T.

FOR SALE—LATE 1916 FORD TOURING; PINK condition. 120 EAST 40TH ST.

1914 FORD TOURING, $260. W. D. DUNHAM FORD AGENCY, 7th st. Union.

FOR SALE—$250 METZ TOURING, 1915, GOOD condition. Call rear of 127 W. PICO.

WANTED—LATE MAXWELL TOURING, STATE cash price. Address B, box 41, TIMES OFFICE.

LITTLE SIX BUICK, ORIGINAL PAINT, REAL beautiful cars, must sell at once, cash. 70904.

WANTED—BEST 1917 AUTOMOBILE FOR $450 cash, to Pasch, 624-5 BLACK BLDG.

THINGS ON WHEELS—
All Sorts.

Automobiles.

BE AN EARLY BIRD.

Telephone your Sunday ads to The Times Friday or early Saturday. MAIN 8200; 16291.

WANTED—SECOND-HAND AUTOMOBILES FOR wrecking; top notch prices paid. Please drop postal. Address 1216 W. FIRST st.

FOR SALE—5-PASSENGER AUTOMOBILE, EXtra tire and wheel, 30-h.p., in first-class condition, $300. 107 W. SECOND ST.

WANTED—FORD, 1917 OR GOOD 1916 FOR Cash. HORN, 1534 W. 7th. Wil. 627, 52206.

WANTED—AN AMBULANCE, SOMETHING CHEAP for cash. Phone A5032, MAIN 4795.

WANTED—1917 DODGE TOURING; MUST BE good condition, no time; cash. 129 E. 40TH.

Automobile Trucks.

DON LEE—SPECIAL TRUCK SALE.

We have discontinued handling trucks and have sold all our used trucks but one.

This is a Gramm, two-ton in good condition throughout and we intend to dispose of it this week; no cheap that even a speculator can make money on it.

Time payments arranged.
DON LEE—USED CAR DEPT.
1219 S. Main st. Main 8762.
60339.

FOR SALE—3-TON LIGHT DELIVERY TRUCK, newly painted and recently overhauled, just right for grocer or vegetable man; must sell this week. Reason for selling, can't use in new business. PHONE 61144 for appointment. Best offer gets it.

FOR SALE—OR WILL EXCHANGE FOR ANYthing we can use, one 5 to 6-ton new Gramm-Bernstein truck with dump body and hydraulic hoist; will sell part of time for cash. 2nd floor, chaser, WALTER SLATER CO., 5314 Santa Fe, ave. Pacific 23455, Main 6126.

GAS, 1½-TON TRUCK ATTACHMENT, $375. We will make a truck of your Ford or other light car; operating expense one-half of average truck.
WESTERN TRUCK ATTACHMENTS.
552-556 N. Broadway. A or Main 5075.

TRUCKS—GOOD USED TRUCKS; TRUCK, MORELAND, AUTOCAR, MINOMONEE, MACK, AVERY, GRAMM WILLYS UTILITY, AND MANY OTHERS; ALL GOOD BUYS. TERMS TO SUIT.
JOHN A. HENRI CO., 1244 S. MAIN.

FOR SALE—1916 5-TON PACKARD TRUCK, JUST paid $415 for complete overhaul; run 12,000 miles; will sell at once; terms or cash. BUTLER, PHONE 28077.

FOR SALE—AUTOCAR TRUCK, 1½ TONS, IN first-class condition, cheap. 3416 SOUTH PARK AVE.

WANTED—TRUCKING FOR 1½-TON TRUCK. Will furnish driver. F. ELLIOTT, 1140 S. FRESNO.

FOR SALE—ONE-TON FORD TRUCK, HAS FULL top and curtains; delivery top, all in good order. 2201 S. MAIN ST.

FOR SALE—PACKARD 5-TON TRUCK AT A big bargain for quick sale. Broadway 1181.

MURPHY, 583 San Julian.

FOR SALE—CHEAP, ONE MOORE 3-TON TRUCK, good condition. Call 1762 PRIJOKA, 959 N. San Pedro. Phone A1526.

Electric Automobiles.

FOR SALE—SACRIFICE: ONE NEARLY NEW Detroit Electric. Owner leaving town. PHONE 608626.

Automobile Repairing.

FORDS PAINTED AND DONE RIGHT, $10. 4203 Moneta ave. MONETA AUTO PAINTING AND TRIMMING CO. Telephone 28250.

For Hire—Automobiles.

WE HAVE ON HAND TO RENT TO RESPONSIble parties by the day, week or month, Dodge, Ford, Maxwell and Overland touring cars, both six and studebaker six. If you are responsible and want a car to use on us. STUDEBAKER CAR CO., 1120 S. Hill. Hillwell Hotel. Grand ave. 60297; Broadway 227.

FOR SALE—GOOD FOR MY MITCHELL touring car, with full electric equipment, in A-1 condition; must have all cash; quick action. See car at 1240 S. MICHIGAN AVE. Pasadena. Phone Colorado 853.

1917 BUICK TOURING CAR, 5-PASSENGER, FULly equipped and not a scratch on it. Much less than cost, and cost $1700. Phone Home 60000, Main 8126, or see car 1224 S. FLOWER.

MY BUDSON 37, ELECTRIC LIGHTS AND starter, runs like a clock, never known a shut. This is some car for $550 cash, or easy terms. Phone HENRY, 60690, or Main 2072.

BIG BARGAIN—VERY LATEST MODEL BABY SIX BUICK; JUST LIKE NEW. CAN ARRANGE REASONABLE TERMS. ASK FOR MR. DAVIS. HOLLYWOOD 2502, 60000. MAIN 9040.

FOR SALE—SIX 40 PACKARD CAR, IS JUST like new. Has had best of care; Cord tires. Must be sold at once. Phone RAY, Hollywood 1571 or 57626.

1916 OAKLAND ROADSTER. THIS IS THE popular little six car. In perfect mechanical condition. 952 S. GRAND AVE. F1300, Main 5686.

BRAND NEW 1917 FORD TOURING CAR, HAS $150 extra equipment. I'll sacrifice at $405. Pomona Colorado 845. CHEVROLET AGENCY, 129 W. Colorado st., Pasadena.

1916 HUDSON 6-40, TOURING. MUST BE SOLD today; for best cash offer. If you are a real buyer and want a car that is right, see this one. 1046 S. OLIVE, Main 4524.

FOR SALE— FORD TOURING, 1914 MODEL, IN good running order, with demountable wheels. Owner going East. $200 cash. Phone Kast 2721. REYNOLDS.

FOR SALE—MY LATE 1911 CADILLAC, COST three times, Lee non-skid tires in rear, 5 extra tires; car in elegant condition; a real bargain. PHONE 79804.

FORD TOURING, NEW TOP, PAINT, TIRES AND in best of condition.
JOHN T. DYE,
524 West Pico.

WILL SACRIFICE VERY LATEST 1915 GRANT 6, run only 2 months; stands me $1000. WILL SELL FOR $700, REASONABLE TERMS. ASK FOR MR. DAVIS, MAIN 9040, 60000.

CADILLAC TOURING, FAMOUS 1914, 8-SPEED model, looks like new car and runs like one. Sacrifice for $750, terms, $150 down, balance easy. KELLY, 529 Santee st. Main 7845.

FINE LOT ON W. 30TH ST. NEAR VALUE, $1000, bank loan $250. Will give even trade for auto; prefer Ford. Call MAIN 736.

FORDS—1916 BOADSTER, 1914 ROADSTER, 1915 with delivery body, just overhauled. One closer roadster, 925 S. SPRING.

WANTED—TO BUY FOR CASH, 5-PASSENGER light touring car; standard make. Must be bargain. PHONE 58608.

FORD CHASSIS—OVERSIZED TIRES, MASTER brakes, Overhauled and guaranteed.
MORAN & McMENAMY, 1009 S. Main.

FOR SALE—1917 RUMPMOBILE, $1450; TAKE part cash, diamonds or any good exchange. MAIN 772.

BUICK LIGHT SIX ROADSTER, BUMPER, MOtor meter, Warner lenses; car in elegant condition; $975. 929 S. HILL.

FOR SALE—1916 FORD DELIVERY, GUARANteed in first-class condition, easy terms. J. A. CLIFFORD, 650 S. Flower.

1916 STUDEBAKER FOUR TOURING CAR, FOUR new tires, fine mechanical condition. $400. Call MAGUIRE, Main 8126 or 60060.

BUICK ROADSTER, A-1 MECHANICALLY, GOOD tires, one extra tire and spot light. A bargain. Call MAIN 3072, or 60636.

FORD TOURING CAR IN PERFECT CONDITION and very cheap. Terms if desired. Guaranteed.
MORAN & McMENAMY, 1009 S. Main.

1917 FORD ROADSTER. ONLY SLIGHTLY used; guaranteed perfect. See W. D. DUNHAM FORD AGENCY, 715 St. Union.

MUST SELL MY CHALMERS MASTER SIX. IN perfect condition; make me an offer; best buy available. PHONE 78684.

WANTED—FOR SPOT CASH, LIGHT 5-PASSENger automobile; bring car to residence, 2128 W. WASHINGTON ST.

WANTED — 5-PASSENGER AUTOMOBILE, LATE model; exchange for new clear 5-room bungalow, OWNER, 4575 Moneta ave. Vermont 1412.

OVERLAND 5-PASSENGER FOR SALE, IN GOOD shape, fully equipped. Call at 610 CERES AVE. for demonstration; must be sold at once.

1916 FORD ROADSTER, $285; CAR IS IN FIRST class condition; GOING EAST; must be sold. 102 ocos. SANTA MONICA BLVD.

$150. OAKLAND ROADSTER, SNAP, MUST SELL QUICK. GOING EAST; NO DEALERS. PHONE BANNAN 4617.

FOR SALE—OR RENT—TRAILERS, ALL SIZES, $50 up, to 7 tons; 2, 4 wheels, new or second-hand. TIRE AUTO WORKS, 317 Central ave. Main 1645. F0071.

GUARANTEED AUTO FAIRFIELD, FORDS, $12.50; large 5-passenger cars, $17.50. Limousine cars, $20. Broadway 7345. MOTOR PAINT CO., 823 W. Ninth st.

DODGE TOURING CAR.

New Dodge, used only sixty days, run 2000 miles. Cash or terms. Address BOX 16, TIMES OFFICE, Pasadena.

THIS CAR MUST BE SOLD TODAY. IT'S IN fine shape and paint is good. 1918 CHALMERS 30, two new tires, need cash offer takes it. 718 GARLAND AVE. 557570; Main 9078.

WANTED—AUTO TO $600, IN EXCHANGE FOR 5-room bungalow, lot 50x150, near Seattle. A snap. MR. DRAKE, 1254 Crown Hill ave.

CUT IN AHEAD—

Telephone your Sunday ads to The Times Friday or early Saturday. Main 8200—16291.

FOR SALE—BUICK ROADSTER, 1913 MODEL, in good condition, $300 cash. Phone MAIN 7775.

WILL PAY BEST PRICES FOR YOUR OLD CARS at 1049 S. MAIN ST. Main 9078.

BUY FORD TOURING, ONLY SLIGHTLY USED; guaranteed perfect. See W. D. DUNHAM FORD AGENCY, 715 St. Union.

WANTED—BEST 1916 ROADSTER $400 CASH will buy. Ford or Dodge preferred; give full particulars. Address D, box 51, TIMES OFFICE.

WANTED—LIGHT AUTOMOBILE FOR CASH AND diamond player piano, or business lot equity. 5020 INGRAHAM ST. Phone Wilshire 2102.

WANTED—FORD. WILL PAY CASH. 828 S. SPRING. Main 1482, F6000.

WANTED—FORD, 1916 TOURING CAR, BALANCE cash. Phone 28211 after noon.

WANTED—OLD AUTOMOBILES IN ANY CONdition; will pay highest prices. PH. 25 2280T.

FOR SALE—LATE 1916 FORD TOURING; PINK condition. 120 EAST 40TH ST.

1914 FORD TOURING, $260. W. D. DUNHAM FORD AGENCY, 7th st. Union.

FOR SALE—$250 METZ TOURING, 1915, GOOD condition. Call rear of 127 W. PICO.

WANTED—LATE MAXWELL TOURING, STATE cash price. Address B, box 41, TIMES OFFICE.

LITTLE SIX BUICK, ORIGINAL PAINT, REAL beautiful cars, must sell at once, cash. 70904.

WANTED—BEST 1917 AUTOMOBILE FOR $450 cash, to Pasch, 624-5 BLACK BLDG.

THINGS ON WHEELS—
All Sorts.

Automobiles.

BE AN EARLY BIRD.

Telephone your Sunday ads to The Times Friday or early Saturday. MAIN 8200; 16291.

WANTED—SECOND-HAND AUTOMOBILES FOR wrecking; top notch prices paid. Please drop postal. Address 1216 W. FIRST st.

FOR SALE—5-PASSENGER AUTOMOBILE, EXtra tire and wheel, 30-h.p., in first-class condition, $300. 107 W. SECOND ST.

WANTED—FORD, 1917 OR GOOD 1916 FOR Cash. HORN, 1534 W. 7th. Wil. 627, 52206.

WANTED—AN AMBULANCE, SOMETHING CHEAP for cash. Phone A5032, MAIN 4795.

WANTED—1917 DODGE TOURING; MUST BE good condition, no time; cash. 129 E. 40TH.

Automobile Trucks.

DON LEE—SPECIAL TRUCK SALE.

We have discontinued handling trucks and have sold all our used trucks but one.

This is a Gramm, two-ton in good condition throughout and we intend to dispose of it this week; no cheap that even a speculator can make money on it.

Time payments arranged.
DON LEE—USED CAR DEPT.
1219 S. Main st. Main 8762.
60339.

FOR SALE—3-TON LIGHT DELIVERY TRUCK, newly painted and recently overhauled, just right for grocer or vegetable man; must sell this week. Reason for selling, can't use in new business. PHONE 61144 for appointment. Best offer gets it.

FOR SALE—1½-TON TRUCK ATTACHMENT, $375. We will make a truck of your Ford or other light car; operating expense one-half of average truck.
WESTERN TRUCK ATTACHMENTS.
552-556 N. Broadway. A or Main 5075.

TRUCKS—GOOD USED TRUCKS; TRUCK, MORELAND, AUTOCAR, MINOMONEE, MACK, AVERY, GRAMM WILLYS UTILITY, AND MANY OTHERS; ALL GOOD BUYS. TERMS TO SUIT.
JOHN A. HENRI CO., 1244 S. MAIN.

FOR SALE—1916 5-TON PACKARD TRUCK, JUST paid $415 for complete overhaul; run 12,000 miles; will sell at once; terms or cash. BUTLER, PHONE 28077.

FOR SALE—AUTOCAR TRUCK, 1½ TONS, IN first-class condition, cheap. 3416 SOUTH PARK AVE.

WANTED—TRUCKING FOR 1½-TON TRUCK. Will furnish driver. F. ELLIOTT, 1140 S. FRESNO.

FOR SALE—ONE-TON FORD TRUCK, HAS FULL top and curtains; delivery top, all in good order. 2201 S. MAIN ST.

FOR SALE—PACKARD 5-TON TRUCK AT A big bargain for quick sale. Broadway 1181.

MURPHY, 583 San Julian.

FOR SALE—CHEAP, ONE MOORE 3-TON TRUCK, good condition. Call 1762 PRIJOKA, 959 N. San Pedro. Phone A1526.

Electric Automobiles.

FOR SALE—SACRIFICE: ONE NEARLY NEW Detroit Electric. Owner leaving town. PHONE 608626.

Automobile Repairing.

FORDS PAINTED AND DONE RIGHT, $10. 4203 Moneta ave. MONETA AUTO PAINTING AND TRIMMING CO. Telephone 28250.

For Hire—Automobiles.

WE HAVE ON HAND TO RENT TO RESPONSIble parties by the day, week or month, Dodge, Ford, Maxwell and Overland touring cars, both six and studebaker six. If you are responsible and want a car to use on us. STUDEBAKER CAR CO., 1120 S. Hill. Hillwell Hotel. Grand ave. 60297; Broadway 227.

FOR SALE—6-CYLINDER STUDEBAKER 5-PASSENger, $1,250; 7-passenger, $1,350; 1½ ton, 4-cylinder by day or trip; drivers familiar with city and country. HENRY'S AUTO SERVICE, West 2025—74242.

$1.00 HOUR; MAXWELL 5-PASSENGER; 6-37; practice engine in dealer. Ford for careful drivers; $1.50 hour up. BROADWAY 3055; 61582. Residence, 28500.

$1 COURTESY HOUR, 1916 FORD, (15 MINUTES from Broadway.) Experienced driver. Phone HOLLYWOOD 1584.

1917, SIX-CYLINDER, SEVEN-PASSENGER TOURing cars, $1.50 hour. SMITH, Main 9021 A6078.

CLASSY NEW CARS, WITH COMPETENT DRIVers, $2 per hour. AUTO SERVICE, 1230 W. 23724½ W. Pico. Phone 74179, West 4093.

FOR HIRE—$1 PER HOUR, CLASSY 5-PASSENger Ford, expert driver. Tours or trips. Special rates for the day. HOLLYWOOD 3502.

MCCULLOUGH'S AUTOMOBILE LIVERY, 5 AND 7-passenger, 6-cylinder machines, new and first class; rates reasonable. WILSHIRE 1178, 60128.

FOR HIRE—NEW MODEL FORD WITH DRIVER, $5 per day, 75c hourly. Country trips, camping. Best Estate, Fishing, Anywhere. PHONE 28050.

$1.25 PER HOUR. FINE COMFORTABLE CAR, well driven by carefully driven by owner. 30620; Wilshire 2108.

NEW 5-PASS. DODGER, CAREFUL DRIVER; competent chauffeur; $2 hour; trips, or night rates reasonable. MILLER, South 4399.

FORD, CAREFUL DRIVER; REASONABLE RATES. Trips anywhere, any time. MR. HUNT, South 2226 W. 36th st.

NEW FORDS, WITH OR WITHOUT DRIVER, DAY AND NIGHT FORD SERVICE, SOUTH 7158.

LARGE 7-PASS. LINCOLN; COMPETENT DRIVER. Hour, 50WT. 6067. MAIN 1842.

NEW 6-CYLINDER, 5 AND 7-PASSENGER CARS. Rates! low prices. MAIN 2397, 58760.

1915 STUDEBAKER, 6-37, $1.25 HR. UP. Careful driver. Pollis, WIL. 4078—5206Z1.

MERCER FOR HIRE—FIVE-PASSENGER, WITH driver, by week or month. Phone MAIN 6187.

$1 HOUR, FORD 1916 TOURING BY OWNER. Trips anywhere. PHONE 28219.

FORDS, 75C PER HOUR; TRIPS ANYWHERE; careful driver; also Ford repairing. PH. 28755.

75c PER HOUR—NEW FORD TOURING CAR with driver. Call 1762 PRIJOKA, 959 N. San Pedro. Phone A1526.

CLASSY 5-PASS., 1917 PAIGE, $1.50 PER HOUR. Competent driver. Terms any time. 28007.

Carriages, Wagons, Carts.

ONE-TON TRAILER IN GOOD CONDITION, ANY reasonable offer will take it. KAMPMANN, 1509 Sunset Blvd. Wilshire 4500.

Garages and Auto Storage.

FREE—SEND FOR PLANS OF CHEAP GARAGES. $35 up erected. Ford special 10x12, erected, $30. WOODHEAD LUMBER CO., 2800 Main st. Phones: South 20, 28625.

Bicycles.

WANTED—TO BUY SECOND-HAND BICYCLE. Call VERMONT 2241.

FOR SALE, EXCHANGE, WANTED
Agricultural Implements and Vehicles.

LARGE ASSORTMENT SLIGHTLY USED AND agents' samples plows, harrows, cultivators, wagons. Call at Imperial Farm Implement Co. before buying. Save 50 per cent on some. Four floors. Largest stock. ARNOTT & CO., Ranchers' Supply House. 113 to 119 S. Los Angeles st.

FOR SALE — USED MOWERS, RAKES, DISC rakes, Killifer orchard cultivators, single, two, three, four-gang plows, windmills, tanks, pumps, engines. Every article guaranteed and prices right. Money back if not satisfied. HAMMOND CO., 120 N. Main.

FOR SALE—1 SECOND-HAND McCORMICK HEADer, like new, price $150; 5 second-hand hay presses, 10 second-hand mowers and rakes; all makes at SCOTT'S PLACE, 125 S. Los Angeles st.

WANTED—SCOTT'S FATS CASH FOR ALL KINDS hay, grain, tools, etc. Call or write SCOTT'S PLACE, 125 S. Los Angeles st. M. 2026.

LIVE STOCK FOR SALE—
For Sale, Exchange, Wanted.
Horses, Mules, Cattle, Etc.

I AM IN BED WITH RHEUMATISM AND MUST sell my team of mares as I am not able to work; they weigh 2700 lbs., sound and 8 and 9 years old. Broke single or double. 2200 E. 49TH ST. Main 6763.

FOR SALE—2400-POUND TEAM MULES, FARM horses, harness, $130; also spring wagon, has seen little use. 1425 S. Main.

WANTED—TEAM OF HORSES, WAGON AND harness to match; must be cheap for cash. 8001 SAN FERNANDO ROAD. House 21619.

FOR SALE—3400-POUND TEAM GREY GELDings, 7 years old, sound, gentle, $200. FARMERS EXCHANGE, 1600 S. Main.

WANTED—BEEF COWS, CALVES, FRESH COWS, highest price paid. SHANNON BROS., 1602 E. 20th st. South 1519-J.

FOR SALE—THOROUGHBRED BLACK JERSEY heifer, rising 2 years old, fresh soon. 907 W. PHILADELPHIA ST., Whittier.

FOR SALE—MATCHED BAY LIGHT HORSES AND mare, 10 and 12, saddle or driving team. A. P. BANKING, 3057 Tork Blvd.

FOR SALE—2500-POUND TEAM WORK HORSES, good workers, $125; also team orchard mares, $150. FARMERS' EXCHANGE, 1600 S. Main.

FOR SALE—GRAY MARE, GOOD TRUCK GARDEN worker, $60; one Jersey heifer, $30. FLEISCHER, 2167 N. Broadway ave. Hollywood 1.

WANTED—BEEF COWS, MILCH COWS, CALVES. market prices. 1706 MAPLE AVE. South 3172.

POULTRY—POULTRY SUPPLIES
For Sale, Exchange, Wanted.

FOR SALE—TODAY, BABY CHICKS, HATCHING eggs, poultry supplies, incubators, brooders. Visit our new store. PIONEER HATCHERY, 339 S. Spring st. F1635, Broadway 7095.

FOR SALE — 1000 PULLETS AND LAYING hens, White Leghorns, Mcfarlane strain; also Anconas; will let go reasonable, a dozen or all. 1098 E. 32ND ST.

WANTED—POULTRY OF ALL KINDS; WILL call for it anywhere. SOUTHERN CALIFORNIA POULTRY CO., 823 Central ave. Main 7788.

WANTED—TO BUY ABOUT 100 CULL CHICKENS; must be 2 months old. Reply to WM. MESTRICH, San Gabriel.

WANTED—POULTRY OF ALL KINDS; WILL call for it anywhere. LOS ANGELES POULTRY EXCHANGE, 2219 Central ave. South 5546.

FOR SALE—GOING OUT OF BUSINESS, 40 HENS, 20 fryers, 120 rabbits, all kinds; sacrifice price. 5901 MONETA.

WANTED—DELAYS ARE COSTLY. Telephone your Sunday ads to The Times Friday or early Saturday.

POULTRY—POULTRY SUPPLIES
For Sale, Exchange, Wanted.

Rabbits, Hares, etc.

FOR SALE—THOROUGHBRED NEW ZEALAND Flemish does and bucks. Cheap to make room. 4570 A. MAIN. 29607.

FOR SALE—CHEAP, WHITE ANGORA RABBITS, large and small. Call at 4009 S. FIGUEROA ST., L. A.

FOR SALE—BARGAIN, 75 RABBITS WITH hutches. Must sell at once. Going east. Call after 5:30 p.m. 834 W. 70TH ST.

Pigeons, Birds, etc.

FOR SALE—ABOUT 20 PAIRS MATED HOMER pigeons. All have either sent or equaled right now. Make an offer. 2249 MAPLE AVE.

FOR SALE—FANCY RUNT, MAGPIE, CARNEAUX, Homer, Giant Antwerp pigeons, 40c pair up. Overstocked. 4370 S. MAIN. 29607.

FOR SALE—FAIR OF MATED SETTING CANAries, $5. 8 young singers, $2.50 each. 52081.

Dogs and Dogs at Stud.

FOR SALE—FINE THOROUGHBRED AIREDALE puppies, whelped on by mom Sunday or gentleman at 4064 WALTON AVE. Take Hawthorne car, get off at Walton.

FOR SALE—OR TRADE—MALE BULL TERRIER, year old. Splendid watch dog. Value $10. 52081.

GOATS—
Milch Goats.

FOR SALE—WHITE HORNLESS GOAT AND young ducks, and chickens and rabbits. 1818 GLADSON AVE.

ATTORNEYS—
Counselors-at-Law.

DO YOU NEED A LAWYER? COMPETENT AND experienced in general practice. Moderate charges; easy terms. Advice free. PAY B. ROBERTSON, 700 Byrson Bldg. Main 8748, A1675.

ALL LEGAL MATTERS ATTENDED. CONSULTAtion free. W. A. JENKINS, 906 March-Stone Bldg. Main 4492.

FREE LEGAL ADVICE, ALL CASES; PROMPT, efficient serv. 337 Mer. Nat. B. Bldg., 6th, Spg.

DRESSMAKING—
And Dressmakers.

DESIGNER, 57 THE DAY, FROM NEW YORK City; high-grade work only. MISS G. E. DANIELS, Biltmore Apts., 230 S. Grand ave. Telephone Home 10692.

TAKE ADVANTAGE OF THE JUNE SALES AND vacation by making your own dresses and hats; we teach you to change and draft patterns, set in and finish. EDITH MAY, 701 W. Brack Shops.

FASHIONABLE DRESSMAKING. REMODELING, moderate to suit the salary. SHELDON HOTEL, Room 6. Home 78750.

EDUCATIONAL—
Schools and Colleges.

SEND YOUR CHILDREN TO "MAR VISTA" for a pleasant and profitable vacation, where they play in the sand and surf. Rates reasonable for quality. June 25th to July 28th. 1079 TOPEKA ST., Redondo. Phone Colorado 4000.

WANTED—FIRST-GRADE TEACHER OF mathematics and English, private pupils, home preparation. Phone for interview. WILSHIRE 4730.

$5 MONTHLY; SPEED CLASS, SHORTHAND, typewriting, dictaphone course, summer rates. 211 S. HILL.

MASSAGE—
And Other Baths.

BATHS, CABINET SWEATS, MASSAGE, OIL rubs, scientific; also Alcohol rubs; both sexes. 228 UNION LEAGUE BLDG., Second and Hill. Open evenings.

BATHS, MASSAGE, SWEATS, RUBS FOR LADIES; graduate nurse; both sexes. 702½ SOUTH SPRING, Suite 208.

MISS LILLIAN STANLEY AND RUTH ROLAND, graduate nurses; scientific baths and rubs. 327 S. BROADWAY, Room 16. Hours 10 to 5 p.m.

VIOLET RAY, VIBRATORY TREATMENTS. Particular people. Operators both sexes. 409 S. Hill. Home 217.

WESTBADEN INSTITUTE, SWEATS, BATHS, massage, electric. VIOLA MILLER, graduate nurse and masseuse; both sexes. 1½ S. Hill.

BATHS, MASSAGE, ALCOHOL AND OIL RUBS. 300 W. NINTH ST. Attendants both sexes.

MASSAGE, CABINET SWEATS, MASSEUR, MASseuse. 324 GRAY BLDG., 3rd St. Open Sundays.

MAY SHINOVARA, MASSAGE, SWEATS, BATHS. Room 318, 529 S. BDWY. Masseuse, masseur.

MINING—

YOU CAN HAVE CONTROL AND SPEND YOUR money under your own management on your own property. Let us show you how more than $100,000 in practical development on a promising copper property, near Bisbee, Arizona, upon which I have options, is going to make every dollar invested in it one-half what it could be optioned at today. This is worthy of investigation. Address T, box 811, TIMES SPRING ST. BRANCH.

HAVE YOU MONEY TO PUT INTO ARIZONA cop

THE CITY
AND ENVIRONS.

Bartlett-Logan to Meet.

A meeting of Bartlett-Logan Woman's Relief Corps will be held this evening in Patriotic Hall.

At Sycamore Grove.

An all-day picnic will be held by the Wisconsin Association at Sycamore Grove Saturday, the 30th inst.

Organ Recital.

Mr. Ernest Douglas will give an organ recital in St. Stephen's Church, Hollywood, at 8 o'clock this evening.

By War Veterans.

Roosevelt Camp, No. 9, United Spanish War Veterans, will conduct Flag Day services this evening in Patriotic Hall.

Views of Jerusalem.

Stereopticon views of Jerusalem will be shown and explained at the Cahuenga branch of the Public Library this evening by Dr. E. Nelson Allen.

Co. B, Take Notice!

Members of Co. B, Corps of Engineers, are ordered to appear at the Armory Saturday after 9 o'clock a.m. and receive their uniforms, now en route from Sacramento.

Concert to be Free.

A free concert is to be given by the Polytechnic evening high school orchestra at the auditorium of that institution tomorrow evening at 8:15 o'clock. Miss Jennie L. Jones will direct, and the soloists will include Miss Neva Wiggins and Henry P. Page.

Free Concert Tonight.

The Fisk Jubilee Singers, famous throughout the entire United States for their concerts in which old-time negro melodies play an important part, will give a free concert tonight in the Bible Institute auditorium, to which the public is invited. These singers recently sang before President Wilson.

Comedy in Spanish.

"Los Tres Novios," comedy drama in Spanish, will be staged at the Polytechnic auditorium tonight at 8:15 o'clock by students of the Spanish club. The production will be presented under the direction of Mr. Skinner and Miss Abrams. A musical programme will follow the play. No admission fee will be charged.

Patriotic Dinner Rally.

Under the auspices of the State Council of Defense, a patriotic dinner will be given next Wednesday night, for which reservations can be made at the State Council of Defense headquarters, No. 719 South Hill street. Gov. Stephens and representatives of the Allied nations will speak, and Judge Bledsoe will be toastmaster.

Sixty a Minute.

About a score of applicants will take the semi-annual test of the Remington Typewriter Company at No. 745 South Broadway today at 12:30 o'clock. The prize is a new typewriter, and is won by the man or woman writing sixty words a minute from copy for fifteen minutes without a single error.

British Captain to Speak.

The Los Angeles Transportation Association will have its luncheon meeting at noon tomorrow at the Bristol Cafe. Capt. E. Watering Florence of the British army will speak on "What We Are Up Against." Members of the association and their families are to visit Catalina Island, Saturday and Sunday.

Public Forum Meeting.

The second meeting of the Public Forum will be held at 8 o'clock this evening in the auditorium of the Grand-avenue school, No. 757 South Grand avenue. Admission is free and the public is invited. M. O. Graves will speak on "The Attitude of the United States in the World War." There will be assemblage singing of old, favorite songs. A friend has donated 100 song books.

Postoffice Picnic.

A world of interesting events has been arranged for the second annual picnic given under the auspices of the ladies' auxiliary, National Federation of Postoffice Clerks. The affair will be at Selig Zoo on the 30th inst. A ball game, pushball contest, dancing match, baby show and many other events are being prepared. Tom Santschi and Fritzi Brunette of the film world will be present.

Will Show Prints.

What is said to be the finest exhibit of Japanese paints and prints ever assembled in the West, also the entire annual exhibit of the California Society of Etchers, is to be on display during the coming summer session of the University of Southern California. They will be used to illustrate the lectures of Prof. Perham W. Nahl, member of the faculty of the University of California. Prof. Nahl is coming from Berkeley to give courses in the University of Southern California summer session on freehand and figure drawing.

BUSINESS BREVITIES.
[Advertising.]

For quick action drop answers to Times "liners" in Times liner boxes in downtown office buildings. The locations of the boxes are printed in the first column of The Times "liner" section.

The Times Branch Office, No. 619 South Spring street. Advertisements and subscriptions taken. Telephones Main 8200, 10391.

Steckel should take your pictures.

Ill-timed.

EDITORIAL IS A TROUBLE-MAKER

Newspaper's Lawyer Explains to the Court.

He Regreats it was Published During Libel Trial.

Action Against Writer may be Considered.

The $150,000 libel suit of C. E. Snively, former Chief of Police, against the Record Publishing Company, growing out of an editorial and a cartoon published in the Record, took on a serious aspect yesterday when attention was drawn to an editorial published in the Record Tuesday entitled "Our Idea of Courts of Justice."

The jury was excused while Attorney Vincent Morgan, counsel for Mr. Snively, asked Judge Wilbur's permission for John H. Perry, attorney for the Record, to make a statement. Mr. Morgan said he thought that Mr. Perry should be permitted to apprise the court of the situation.

Mr. Perry declared that the editorial was published without his knowledge or consent.

"It would not have had my consent if it had been submitted to me in the first instance; in fact, it would not have been published. I regret it was published during the trial of this case."

He said he had talked to the writer of the editorial and the latter had told him it was in line with their campaign against the police courts and had no bearing on the Superior courts.

"The inference might be drawn," continued Mr. Perry, "that it reflected upon this court." He said its publication, if read by a juror, might work harm; certainly it was not helpful to the Record in the libel case.

Judge Wilbur said he was glad to have Mr. Perry so declare himself. He added that whether any action would be taken against the writer of the editorial is a question which would be taken up at the proper time.

The editorial refers to the drooling bailiff, the snappy clerk and the "mud-headed professional jurors, solid ivory from their shoulders up," "and above all will squat some political accident." It continues: "And the solemn political pups who squat like toads on their hot, smelly benches imagine that they are a race apart; that because somebody asked the Governor to appoint them they, therefore, are far removed from the herd."

THE END IS NEAR

Saturday, June 23, will positively be the last day of our GREAT CLEAN-UP SALE. The machines are almost all gone. We have about sixty machines left, which we will sell at almost any price. BUY NOW AND SAVE ABOUT HALF OF THIS REGULAR PRICE.

Singers Standards White ... $6 and up
New Homes Eldredges Domestics ... $5 and up
Households and others ... $3 upward
Every machine guaranteed. Cash or terms to suit.

THE BROOKS SEWING MACHINE CO.
Used Machine Dept.
F2985. 649 S. Spring St. Bdwy. 5361
MAIN OFFICE:
F6767. 318 West Sixth St. Main 3105.

EPILEPTIC ATTACKS HAVE BEEN STOPPED
FOR OVER 60 YEARS
by DR. KLINE'S EPILEPTIC REMEDY. It is a rational and remarkably successful treatment for Fits, Epilepsy (Falling Sickness) and kindred nervous derangements.
Get it or order it at any Drug Store—$1.00 and $2.00.
Send for our valuable book on Epilepsy. It is FREE
Dr. R. H. Kline Co., Department D, RED BANK, N.J.

AUCTION
Entire Grocery Stock and Fixtures, Thursday, June 21, at 10 a.m., 3528 N. Broadway. Take N. Broadway car. Large stock of assorted canned and bottled goods, sugar, beans, coffee, tea, soap, etc. Fixtures will be sold at 2 p.m., consisting of four Dayton computing scales, platform scales, show cases, counters, shelving, cheese cutter, coffee mill, refrigerators, wrapping paper and bags, also complete butcher's outfit. This is a good sale. Don't miss it, as everything will be sold in lots to suit purchasers. Without limit or reserve. A. L. Moxley, Auctioneer. 22156; South 4326.

AUCTION
TODAY, Thurs., 9:30 a.m.
Furniture (9 Rms.) Clean Goods.
702½ E. 5th St.
WED., June 27th, 9:30 a.m.
Best furniture auction this season.
217A N. Western Ave.
STROUSE & HULL, Aucrs.
M. 5274—62705.

"The Exclusive Specialty House for Feminine Apparel"
Garments of Style, Quality, Lowest Prices

Myer Siegel & Co.
443-445-447 South Broadway

Silk Suits at Reduced Prices

A very charming assortment of silk suits is now on display. Some of the materials are Taffetas, Pussy Willows, Khaki Kools, Shantungs and many others. In plain colors and color combinations. Belted or loose models, with pleated or gathered skirts. Prices begin at $24.75.
(Second Floor)

Babies' Wear

Extra special values are offered as follows:
Infants' hand-made Bishop slips, val. lace and feather stitch trimmed, at $1.65.
Infants' hand-made skirts (Gertrude style) of fine nainsook with scalloped edge, at $1.35.
Nainsook Gertrude skirts (6 months to 6 years) at 50c.
Coats (long or short styles) priced at $3.00.
Lawn caps at 35c. Shoes at 65c.
Crocheted sacks at 45c. Cashmere sacks at 50c.
Vests at 25c and 50c. Bands at 30c and 50c.
Comb and Brush sets at 50c. Rattles at 25c.
Crocheted Bootees at 20c, 35c and 50c.
(Third Floor)

"The Exclusive Specialty House for Feminine Apparel"
Garments of Style, Quality, Lowest Prices

Suits
Dresses
Gowns
Coats
} ½ PRICE

A limited number of garments in each lot but attractive assortments including sports apparel.

Also

Suits, Dresses, Coats, Blouses, Sweaters, Corsets, Negligee Silk Underwear and Fine Lingerie

at 1-4 to 1-3 off regular.

THE UNIQUE
"The House of Authentic Styles"
725 BROADWAY

Garrett & Company Main 75 F-3533
Superior Service Reliable Prices
UNDERTAKERS
32 Years in Business
1237 South Flower St.

AUCTION
THURSDAY, 10 A. M.
SPECIAL
ALL-DAY SALE
at Our Large Salesrooms, 1053-55 South Main St. Very large consignment of Good Furniture, Rugs, etc.
We cannot list there goods individually. The bedding alone in this sale costing over $1000, and contains table cloth and 12 napkins that cost $100, and spreads that cost $20 each, fine quilts, pillow slips and other bedding, all of highest grade possible. Also all furniture, rugs, drapes, bric-a-brac and other furnishings.
Remember, this is one big sale of good furniture, rugs, bedding, etc. Lunch at noon. REED & HAMMOND, Auctioneers. Phones—F3545; Broadway 1260.

AUCTION
Friday, June 22, 10 A.M., at
379 MACY ST.
Grocery Stock and Fixtures
Located at above address.
J. J. SUGARMAN, Auctioneer.
F4810; Main 3114. 148 N. Spring St.

Rhoades & Rhoades
Expert Live Stock Auctioneers
Ben A. Rhoades and Harold B. Rhoades. Sales conducted in all parts of California and adjoining States.
Office 1201-2-5 So. Main St., Los Angeles
Phones Main 1220—25670

THOS. B. CLARK
General Auctioneer and Importer of Antique Furniture
840 SOUTH HILL STREET
F1907, Broadway 1921

Standard Auction Mart
Thos. H. Foster, Auctioneer.
Highest cash price paid for all classes of Household Furniture.
Los Angeles, 1305 S. Figueroa St. Phone Home 24710.
Long Beach, 614 Pine Ave. Home 56. S.S. 771.

A reserved suit.
Reserve one of these novelty fabrics in exclusive patterns—
Shadow Lawn Greens
Nile Weave Fabrics
New Military Browns
Suits $20 and $25
Custom-Tailored
Also mohairs, Palm Beach cloth and summer weight worsteds.
Visit Brauer's Mid-Summer Opening.
Brauer & Co.
—Tailors to Men Who Know
TWO SPRING ST. STORES
345-347 and 529-527½

American Motor Glasses
You can prevent that tired, drawn feeling you have after a days otherwise delightful ride if you'll wear motor glasses with correctly fitted, tinted Sir William Crooks lenses.
We show them priced from as low as $1 up.
Horne & Brown
Quality Opticians
329 West Seventh St.
See us First
(132)

AUCTION
J. J. SUGARMAN
AUCTION AND COMMISSION HOUSE
General Auctioneer
Furniture, Merchandise, Fixtures.
142-148 No. Spring Street
113-116 Court Street
F4810 Main 3114

REED & HAMMOND
General Auctioneers, 1053-55 S. Main St., near 11th. Oldest and largest auction house in the Southwest. Experts in every branch of auction work. Watch our ads, and attend the big sales. Cash advanced on consignments. For all information call up F3545; Bdwy. 2800.

—TEETH $5.00—
BEST SET (none better, no matter how much you pay), guaranteed 10 years ... $7.00
Bridge Work ... $4.00
Gold Crowns ... $4.00
Porcelain Crowns ... $4.00
Gold Fillings ... $1.00 up
Gold Inlays ... $1.00 up
Synthetic Porcelain Fillings ... $1.00 up
Cement Fillings ... 50c up
Silver Fillings ... 50c up
Teeth Treated ... 50c
Nerves Removed (Painless) ... $1.00
Teeth Extracted (Painless) ... 50c
No charge for painless extracting when plate or bridge work is ordered.
ONE PRICE ONLY
The Only Private Dentist in the City Doing Work at Such
REMARKABLY LOW PRICES
NOT A "DENTAL PARLOR." A private high-class, up-to-date, SANITARY dental office, with sterilized instruments and gentlemanly operators whom you will not be ashamed to recommend to your friends.
EXAMINATION FREE
Hours: 8:30 to 6; Sundays, 9 to 12.
DR. FAIRFIELD,
301-304 Pantages Theater Bldg.
336 South Broadway. Both Phones

The jewelry store visitors to California always enjoy.
Brock and Company
THE HOUSE OF DIAMONDS
BROADWAY AT FOURTH

McBURNEY'S
KIDNEY and Bladder Medicine.
For Bright's disease, brick dust deposit, bed-wetting, gravel, dropsy, diabetes and rheumatism. Send 25 cents in 2c stamps to W. F. McBurney, 1907 S. Vermont Ave., Los Angeles, Cal., for 5 days treatment. Prepaid $1.75. Druggists. Est. 1895.

HOTPOINT VACUUM CLEANER
$5.00 DOWN
$1.00 Per Week.
ELECTRIC LIGHTING SUPPLY CO.
216 West 3rd St.
LOS ANGELES, CALIF.
Main 3455 F6327

Polar Cub Electric Fans . . $5.00
So. Cal. Electric Co.
625 So. Main St.

Drs. Shores & Shores
Catarrh, Deafness, Asthma, Rheumatism, Eczema, Epilepsy and other Chronic Diseases of the Nerves, Blood, Skin, Heart, Lungs, Stomach, Bowels, Bladder, Kidneys and Liver a Specialty for 24 Years. Examination Free. Rooms 603-4-5 Lissner Bldg., 524 S. Spring St., L. A. Hours: 9-5; Evenings, 7-8; Sundays, 10-12.

FULL DRESS

The man who WINS makes his clothes help him in the business battle. He knows that appearances *do count*. When he selects he's extra careful to buy THE LATEST FIRST from a shop that makes it its business to know "What's what." Maybe that's a good place for you to try.

THE FULL DRESS MEN
Wolf & Bean
6TH And Spring
310-312 Merchants Bank Building
RENTAL DEPARTMENT IN CONNECTION

THE WEATHER.
[Official Report.]

LOCAL OFFICE, U. S. WEATHER BUREAU, Los Angeles, June 20.—[Reported by Ford A. Carpenter, Meteorologist.] At 5 o'clock a.m. the barometer registered 29.80; at 5 p.m., 29.82. Thermometer for the corresponding hours showed 61 deg. and 71 deg. Relative humidity, 5 a.m., 94 per cent.; 5 p.m., 60 per cent. Wind, 5 a.m., southeast, velocity 3 miles; 5 p.m., south, velocity 9 miles. Highest temperature, 73 deg.; lowest, 61 deg. Rainfall for season, 15.26 inches; last season, 19.92 inches. Barometer reduced to sea level.

WEATHER CONDITIONS.—The pressure continues to decrease over the United States, resulting in heavy rain in Tennessee (1.59 inches at Knoxville,) and moderate amounts also fell in Nebraska (.53 of an inch at North Platte,) northerly into Canada. This decrease in pressure resulted in a return to normal temperature conditions in Southern California after the unprecedented June heat wave. Fog and cloud covered most of the Los Angeles district to a depth of 1200 feet Wednesday morning. The local forecast for Los Angeles and vicinity is for fair weather Thursday, with fog periods early Thursday morning.

LOCAL FORECAST.

For Los Angeles and vicinity: Fair Thursday; continued warm; westerly winds.

For Southern California: Fair Thursday; continued warm.

STATE FORECAST.

SAN FRANCISCO, June 20.—Weather forecast: San Francisco, Oakland and vicinity: Fair Thursday, except foggy in the early morning and at night; moderate westerly wind.

Sacramento, Santa Clara and San Joaquin valleys: Fair Thursday; not so warm; light southerly winds.

Southern California: Fair Thursday, except foggy along the coast in the morning; light southwest wind.

ARIZONA FORECAST.

WASHINGTON, June 20.—Forecast for Arizona: Thursday and probably Friday, generally fair; warmer in north central portion Thursday.

COLORADO RIVER.

YUMA (Ariz.), June 20. — [Exclusive Dispatch from the U. S. Reclamation Service.] Gauge height Colorado River, 23.40 feet; discharge, 82,700 second-feet.

VITAL RECORD.

MARRIAGE LICENSES.

The following marriage licenses were issued Yesterday. Name and age given.

ALDRIDGE—SCOTT, Robert F. Aldridge, 32; Florence E. Scott, 31.
BRADFORD—HUNTER, Moses Bradford, 64; Dora M. Hunter, 48.
BRUBAKER—MORRISON, Ralph R. Brubaker, 24; Sarsaire Morrison, 22.
GARNICLE—WARREN, W. Woodruff Garnicle, 25; Vivian E. Warren, 24.
GARR—CUNNIN, Benjamin A. Carr, 26; Margaret Cunnin, 23.
COHEN—GRAHAM, Nathan Cohen, 24; Rebecca Graham, 23.
DIXON—ARMSTRONG, William H. Dixon, 60; Alice L. Armstrong, 52.
DYER — BROWN, Robert Dyer, 19; Quilla M. Brown, 18.
FURSTER—SAYER, Guadalupe Fuester, 28; Jennette Sayer, 20.
GORHAM—COATS, James N. Gorham, 29; Gladys Coats, 22.
GRANT — GARRISON, Alexander Grant, Jr., 20; Josephine K. Garrison, 20.
GUNTENSALD—KOHN, Jules Guntenfeld, 28; Minnie Kohn, 18.
HART—BENNETT, James B. Hart, 32; Valda V. Bennett, 18.
JEROME — SCHOENNER, Theodore Jerome, 26; Carrie L. Schoenner, 23.
JOHANSEN — PEDERSEN, Rasmus Johansen, 29; Petrea Pedersen, 26.
JOHNSON—GILBERT, Robert G. Johnson, 29; Gertrude F. Gilbert, 26.
JOHNSTON—SHOE, Forrest R. Johnston, 25; Opal Shoe, 22.
KAULL — DERBY, Ira B. Kaull, 57; Nettie M. Derby, 46.
KETTLER—KESSMANN, John Kettler, 30; Gussie Kessmann, 25.
KILLGORE—KENDALL, Chester B. Killgore, 21; Mary M. Kendall, 18.
KING—DANIELSON, Edward F. King, 21; Luella D. Danielson, 18.
KNIGHT — RIVELLO, John B. Knight, 26; Ivy Rivello, 20.
LIFE—SMITH, Andrew C. Life, 39; Cora M. Smith, 37.
MALMGREN — YENNEMANN, Carl R. Malmgren, 31; Helen F. Yennemann, 29.
MARTINEZ — CARDENAS, Antonio M. Martinez, 22; Valentina Cardenas, 17.
MAXFIELD — SHOVER, Harry R. Maxfield, 37; Margaret N. Shover, 29.
McCONNELL—MILLAR, William D. McInnis, 20; Margaret R. Millar, 20.
MILLER — RATCLIFF, Paul D. Miller, 20; Lochie May Ratcliff, 21.
NEVES — RONSHEIMER, Thomas I. Neves, 20; Ethel Ronsheimer, 20.
PEREZ—YANES, Luis Perez, 50; Sabrina Yanez, 40.
REED — WATERHOUSE, Thomas B. Reed, 23; Edith R. Waterhouse, 27.
SEASTROM — JOHNSON, Edmund Seastrom, 33; Maria J. Johnson, 30.
SEDGWICK—DURBIN, Clair G. Sedgwick, 26; Edith M. Durbin, 26.
ST. CLAIR—KRONE, Ovy L. St. Clair, 46; Julia Krone, 45.
TROMBATORE—MOSSMAN, Joseph R. Trombatore, 22; Hazel M. Mossman, 17.
TUSSEY — NORMAN, Rollins Tussey, 19; Fay B. Norman, 16.
WALSH—DUNLAP, Joseph V. Walsh, 22; Alta M. Dunlap, 22.
WERCK—GARNER, Walter J. Werck, 22; Sarah M. Garner, 18.
WEIBE—CROWELL, Irven A. Weibe, 22; Dorothy Crowell, 19.
WILSON—WENTWORTH, Palmer R. Wilson, 44; Grace Wentworth, 27.
WOTTON — PETERSON, Thomas A. Wotton, 24; Anne D. Peterson, 22.

BIRTHS.

Names, sex, place and date of birth.

BESSEL, Mr. and Mrs. William J. Daughter, 2018 Pasadena avenue, June 13.
BLOCK, Mr. and Mrs. Robert H. Daughter, Good Samaritan Hospital, June 16.
BRAND, Mr. and Mrs. Max. Boy, French Hospital, June 15.
COAN, Mr. and Mrs. R. J. Daughter, 733 East Fifty-third street, June 13.
CHRISTIE, Mr. and Mrs. Guy D. Daughter, Angelus Hospital, June 10.
COOK, Mr. and Mrs. Henry H. Daughter, 3738 San Julian street, June 18.
COTTER, Mr. and Mrs. John A. Boy, California Hospital, June 19.
EKMAN, Mr. and Mrs. Frank A. Daughter, 1857 West Twenty-ninth street, June 18.
GPPALITO, Mr. and Mrs. Francisco. Daughter, 617 East Fifty-third street, June 18.
HAYES, Mr. and Mrs. George T. Daughter, Good Samaritan Hospital, June 18.
KARCHER, Mr. and Mrs. Robert G. Boy, Angelus Hospital, June 18.
LEHMAN, Mr. and Mrs. William J. Daughter, California Hospital, June 17.
LYONS, Mr. and Mrs. John M. Boy, Pacific Hospital, June 17.
McELWAINE, Mr. and Mrs. Frank. Boy, Pacific Hospital, June 16.
MONROE, Mr. and Mrs. John L. Boy, Angelus Hospital, June 18.
SELDEN, Mr. and Mrs. Clarence H. Daughter, 162 North Boylston street, June 14.

DIVORCE SUITS FILED.

BOOGIST, Charles V. against Edna M.
COOMBS, Amanda against Percy.
FULLER, Agnes M. against Christian R.
WILLIAMS, Sadie D. against Neal W.
WOOLLACOTT, Lena Wilson, united Albert H.
WOORE, Henry against Alma Hatton.

DIVORCE DECREES GRANTED.

ARTHUR, Vesta Mae from Gerald M.
BUNN, Lena from Lester V.
EVANS, Amanda C. from William C.
FOUNTAIN, Mae from Louis B.

OFFICIAL DEATH LIST.

Name and place of death—	Age.	Date.
BARTHELMAT, John. Los Angeles	46	June 17
BROWN, Henry W. Los Angeles	51	June 18
BUNDY, Julia A. Los Angeles	82	June 19
COBY, William J. Los Angeles	33	June 18
ELIAS, Carman R. Los Angeles	26	June 15
ELLIS, Albert. Los Angeles	71	June 17
FAURE, Emile. Los Angeles	49	June 17
HAAG, Vernon H. Los Angeles	1	June 16
KING, Orschel. Los Angeles	37	June 17
KNIGHT, Edward. Los Angeles	47	June 19
MARVIN, John C. Los Angeles	84	June 18
NUMUS, John. Los Angeles	4	June 18
ROSCH, George. Los Angeles	45	June 18
RUEDER, Morris W. Los Angeles	50	June 18
SNEAD, Louis A. Los Angeles	71	June 16
WARFIELD, Alma C. Los Angeles	58	June 19
WATTS, Blanche. Los Angeles	9	June 18

DEATHS.

With Funeral Announcements.

ABBOTT. Suddenly, Harry R. Abbott, aged 43 years. Remains at parlors of The White Company, No. 1127 South Grand avenue. Interment, Scranton, Pa.

BURGE. At the Clara Barton Hospital, this city, June 20, 1917, Bay T. Burge, aged 48 years. Remains at residence establishment of Booth & Jackson Co., No. 1147 South Flower street. Interment, Greenwich, O.

SECOND HAND MOTORCYCLES
FOR SALE—See Mr. H. C. Ingils at Jevne's, Sixth and Broadway.

PIANOS-VICTROLAS-PLAYERS
SMITH PIANO CO
405 WEST SEVENTH ST.
705 SOUTH HILL ST.

The Fourth Floor Shop
Reich & Lievre
Reopens Next August

Mrs. Fiefifteen will Have to Have Some Garden to Break Even. . . . By GALE

(Copyright, 1917, by The Bell Syndicate, Inc.)

City and Environs

LXVIth YEAR

...ong Our First Victi...

Arthur Dixon, Los Angeles, "kil...
At the left is his brother-in-law, John Crook

Judge Gavin W. Craig
Who was mistaken for a burglar by his o...

N. B. Blackston...
318-320-322 South Broad...

Our Entire Stock
Fancy Wash Dress...

—We consider ourselves extremely fortu...
days of increasing prices, to be able to offer ...
collection of fashionable fabrics at an u...
price.

—All summer Voiles in Colored and W...
Flowered, Embroidered, lace striped and cross-ba...
and 40 inches.

—Also handsome new 50c all white Skirtings i...
Black and Pique weaves. Thursday at 39c yar...

$1.00 Wash Fabrics, ...

—36-inch Silk and Cotton Weaves for Shirts ...
Plaids, Blues, Lavenders and Greens, in stripes an...
board patterns; also Novelty Voiles in floral, ...
raded designs.

Summer Negligee Sp...
—For Home Daintiness and ...
—Ribbon Trimmed Negligees of Cotton C...
—Cotton Crepe Negligee Ruffled & Be-Rib...
—Negligees in plain & striped; beautifully tr...
—Negligees in plain & fancy Crepes; shirre...
etc. .....

Among Our First Victims of the War.

Arthur Dixon, Los Angeles, "killed in action."
At the left is his brother-in-law, John Crook, also at the front.

Judge Gavin W. Craig,
Who was mistaken for a burglar by his own neighbors.

Five Hundred Embryo Teachers' Farewell to Alma Mater.

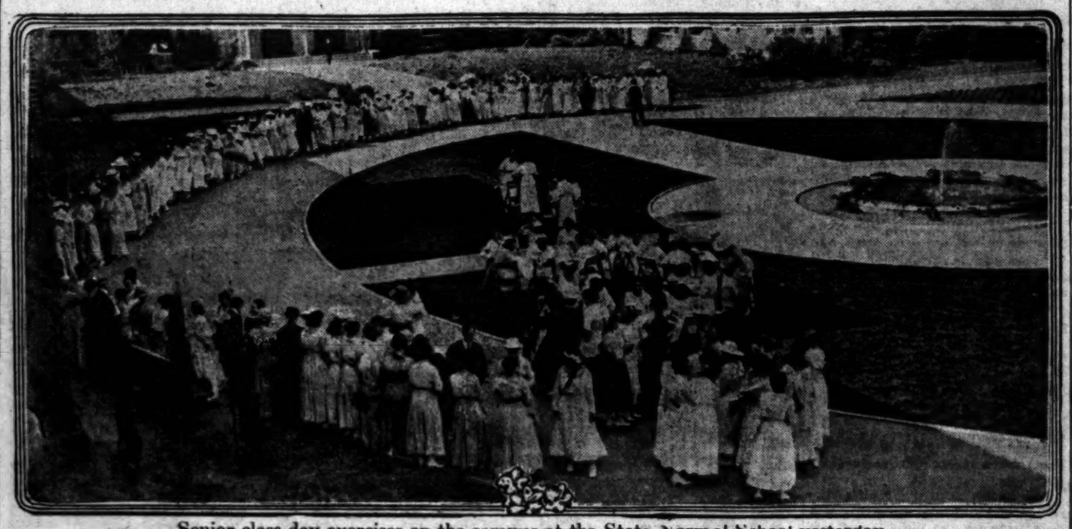

Senior class day exercises on the campus at the State Normal School yesterday.
(See Page 6, Part II.)

Miss Mildred Mackie,
A Los Angeles "queen" for the Friendship Fiesta at San Diego, beginning Friday.
(See Page 3, Part II.)

For the Red Cross house-to-house canvass.
Note the books. The man is J. P. Steele, in general charge.
(See Page 3, Part II.)

Miss Gladys Brockwell,
And the flag she will present the Machine Gun Company at their ball tomorrow night.

Divorce Action Follows Estrangement.

Mrs. Lucy Nelson Woollacott,
Who seeks a decree from the wealthy broker.

E. B. Blackstone Co.
318-320-322 South Broadway

Our Entire Stock of 50c Fancy Wash Dress Voiles

Today at Yard 39c

We consider ourselves extremely fortunate, in these days of increasing prices, to be able to offer such a splendid collection of fashionable fabrics at an underprevailing price.

40 inches. Embroidered, lace striped and cross-barred; widths 36 to 40 inches.

Also handsome new 50c all white Skirtings in Basket, Serge, Repp and Pique weaves. Thursday at 39c yard.

$1.00 Wash Fabrics, yd. 69c

Printed Silk and Cotton Weaves for Shirts and Blouses—Blues, Lavenders and Greens, in stripes and iridescent and floral patterns; also Novelty Voiles in floral, striped and broken designs.

Summer Negligee Specials For Home Daintiness and Comfort

Ribbon Trimmed Negligees of Cotton Crepe..$1.25
Cotton Crepe Negligee Ruffled & Be-Ribboned $2.25
Negligees in plain & striped; beautifully trimmed $3.75
Negligees in plain & fancy Crepes; shirred, embd., etc.....$4.50

But He Defies 'Em.

"UNPATRIOTIC" PASTOR GIVEN SIXTY DAYS TO QUIT CHURCH.

RESOLUTIONS were adopted last night by the majority of the congregation of the Long Beach Unitarian Church condemning the alleged unpatriotic utterances of the present pastor, Dr. Francis Watry, pacifist and descendant from Luxemburg stock, and giving him sixty days' notice to quit the church.

A spectacular feature of the meeting was the sudden exit, in a body, of the friends of the pastor, before the resolutions could be brought to a vote. As the meeting opened Dr. Watry had eleven supporters present eligible to vote on the issue, while his opponents numbered fourteen strong. When the vote was called for, the remaining fourteen eligible voters stood up and cast their ballot in favor of ousting Dr. Watry, whose contract with the trustees is said to stipulate that a sixty days' notice must be given in such an emergency.

Dr. Watry was present in the little chapel when A. J. Swingle, local baker, opened the meeting.

Mr. Swingle looked over his glasses and spied Dr. Watry in the congregation.

"I believe as a matter of ordinary business courtesy that the present pastor, Dr. Watry, whose retention will be voted upon this evening, should leave the room, but if he wishes to make a statement before going he is privileged to do so," sternly announced Chairman Swingle.

Dr. Watry took advantage of the opportunity to speak. He told the congregation that he would absolutely ignore any action that might be taken by his opponents at tonight's meeting, since he believed the action of the congregation at the meeting a week ago, who decided in his favor, settled the matter.

He further declared that if, by some hook or crook, he was forced to surrender his pulpit in the present church, he will remain in Long Beach. He intimated that he would start another church with his eleven staunch followers as a nucleus for a new congregation.

J. S. Alvison then introduced resolutions demanding that Dr. Watry resign, after accusing the pastor of unpatriotism, stating that one remark he had made before the congregation was that "the Monroe Doctrine was not worth the snap of his finger."

Before a vote could be taken on the resolution, however, Miss Fannie Bixby, daughter of the late Jotham Bixby, Long Beach pioneer and capitalist, rose and inquired: "Do I understand that the five members of this congregation who voted last week to retain Dr. Watry and who were later declared to be ineligible to vote because their membership had not been passed upon by the board of trustees, are still declared ineligible?"

"They certainly are," replied Chairman Swingle.

Thereupon the defeated hosts rose in a body and filed silently out of the church, leaving the opposition all to themselves.

Miss Bixby was accused of not saluting the flag at a recent meeting of the church, later admitting it and further declaring that she would still refuse to salute it when asked to do so in a warlike sense.

BOMB INQUIRY.

An investigation was started yesterday to determine who placed a dynamite bomb in the airplane hangar at Inglewood Monday night. The explosive was found immediately under the new $10,000 government airplane which is being tested there. Reports to the effect that a man of German aspect has been seen about the hangar lately are being investigated. The bomb, composed of sixteen sticks of 80 per cent. dynamite and attached to a clockwork device, was discovered a short time before it was set to explode.

JUDGE CRAIG'S THOUGHT THIEF.

Criminal Jurist Forgets His Key and Neighbors Call the Police.

Superior Judge Craig was out late Tuesday night. The mission in which he was engaged was most respectable and businesslike, however.

But he got home later than his neighborhood generally tolerated without suspicion. Further, it was known throughout the block Superior Judge Craig and his family were at the beach.

And when Judge Craig reached home he found he had forgotten his key. In fact, never had it, for it was in the possession of his family, and they were at the beach.

So he probed at a window. The window was reluctant to yield, having been trained to face burglars. Superior Judge Craig perspired and pried. The neighbors heard and objected to anyone entering their friend Judge Craig's home.

So they informed the police. The firing squadron answered. They found the judge probing at the window, and they helped him in.

Surprise.

MRS. A. H. WOOLLACOTT FILES DIVORCE ACTION.

MRS. LUCY NELSON WOOLLACOTT, wife of Albert H. Woollacott, wealthy stock broker, filed suit yesterday for divorce through her attorney, Ingall W. Bull. Desertion is alleged.

While this action comes as a distinct surprise to most of Mrs. Woollacott's acquaintances, those associated with her closely were aware of the fact that she has been separated from her husband for nearly a year.

Mr. Woollacott is at present living at the Jonathan Club, while Mrs. Woollacott is occupying her pretty home at No. 166 South Serrano avenue. The home is shared by her 5-year-old daughter, Elizabeth. The child has been placed in the custody of her mother.

A satisfactory settlement of all financial matters has been made by Mrs. Woollacott's attorney. Mr. Woollacott will not contest the suit.

Mrs. Woollacott was Miss Lucy Nelson of Shreveport, La., and comes from one of the oldest and most aristocratic families of the South. Mr. Woollacott's father, the late H. J. Woollacott, was president of the State Bank and Trust Company for a number of years previous to his death.

"Somewhere in France."

LOS ANGELES MAN IS KILLED AT WAR FRONT.

MRS. ELLEN DIXON of No. 327 South Alexandria street yesterday received word that her husband, Arthur Dixon, a private in the 102nd Battalion, Canadian Efficiency Force, was killed in action, the 14th inst., "somewhere in France."

The message came in a telegram from the director of records in Ottawa, Can. It was dated June 19. It gives no particulars, merely states that it is with deep regret she is informed that 703450—Pater Arthur Dixon, Infantry, is officially reported killed in action, June 14.

Both Mr. and Mrs. Dixon are natives of Lancashire, Eng., where he had worked in the cotton mills for years. He brought his wife to California five and a half years ago, and they settled in Monrovia. They were in England, however, when the war broke out, and Mrs. Dixon stated last night that it was all she could do to keep her husband from going to the front then.

They returned here in October, 1914. In January, 1916, Mr. Dixon

(Continued on Third Page.)

During Our
37th Anniversary Celebration Sale
Player Rolls
12c, 17c, 49c

Over 500 Player Rolls, nearly one-half standard classical and popular selections. Some are slightly soiled from handling. These are really wonderful bargains.

Great Bargains in the Sheet Music Department

Popular Music, 6 Copies for 25c
Selected from our stock are thirty different songs and piano numbers. While present stock lasts will be sold 6 copies for 25c.

Music Books
We are closing out broken lines in collections of music. Unusual values in vocal collections and piano albums.
50c collections 25c
$1.00 collections 55c

FRANK J. HART
SOUTHERN CALIFORNIA MUSIC COMPANY
332-334 SOUTH BROADWAY, LOS ANGELES
Pasadena Riverside San Diego

"Till It Hurts."

UND MOUNTS STILL HIGHER.

early Half-million Dollars for Red Cross.

r. Francis's Address Awakens Great Enthusiasm.

ass Meeting Tomorrow and Canvass of Homes.

Tears stood in many eyes yesterday as Dr. James A. Francis gave a raight-from-the-shoulder patriotic each at the second noon meeting the American Red Cross campign workers at the Alexandria. So great was the enthusiasm oked by this address that men rang to their chairs shouting approval and making the air ring with stic applause. Dr. Francis laid bere his hearers the heart of the nerican Red Cross, and also dwelt on the reasons why the United tes must pursue the policies to hich it is now pledged.

The full corps of captains of the ld work in this week's campaign e present, and the reports for the y's activities showed pledges mounting to $98,186.82, bringing up e total amount raised toward the ,000,000 to $446,882.82.

The table headed by Henry O'Melveny, and around which sat Ben yer, Robert Marsh, James Martin, gh Stewart, R. A. Rowan, Wilm Lacy, John Trainor, Godfrey itterhoff, Jr., Sayre MacNeil and ood Rindge, led in the amount reted.

MASS MEETING FRIDAY.

A feature for tomorrow will be a great Red Cross mass meeting Trinity Auditorium, where Bishop arles H. Brent will be the principal speaker. He will be introced by Bishop J. H. Johnson.

Beginning tomorrow morning a use-to-house campaign will be ged all over the city by committe headed by election officials in h precinct. Every citizen will be ed to "give, and to give until it rts."

"This is a matter for your own nscience. Don't be a slacker," is e sentiment that will be urged me to every man and woman in s Angeles. Each worker has been pplied with a precinct book. Part each page is to be filled out and en to you as your receipt. The rsons equipped with these books ve been carefully selected and are ring their own time to this patiotic purpose. They deserve the lling co-operation of every patiotic citizen.

FROM OUTSIDE.

San Francisco advices state that urns are coming most favorably, allotments so far being greatly eeded. Idaho, Montana, Washrton and Oregon will exceed their otment by $500,000. Kansas indites its full quota. Santa Barbara its first day gave $8711.60. Riverside county has subscribed $30,000, against its $25,000 allotment. any of the small towns in the unty are subscribing from $2 to per capita of their population. verside city's subscription to date counts to $15,680. The grand toal for San Francisco at noon yesrday was $427,000.

Everybody may give freely to the nerican Red Cross funds with the rance that the largest possible rcentage of the money will go dicto the work in the field. John Miller, chairman of the western mmittee representing the War uncil, recently said that at least per cent. of every dollar conbuted to the council would reach object for which it was contrib. He now has received a mes- from H. P. Davison, chairman the Red Cross War Council, in ich Mr. Davison says: "I am perfly willing to hasard the predicn that not more than 1 per cent. the money to be expended by the r Council will be absorbed in adinistration expenses."

Rabbi Isidore Myers yesterday mitted the following acrostic:

Remember,
Every
Donation

Can
Relieve
Or
Save
Sufferers!

AT GLENDALE.

Among the pleasant functions nned for the benefit of the Red ss during the week is a garden rty to be given under the auspices the Glendale branch, tomorrow ernoon at 2 o'clock.

Mme. Ellen Beach Yaw has conted to sing and a great many her friends are expecting to enLark Ellen's beautiful tones in ideal surroundings of the magicent foothill garden in which this ction is to be held. Miss Rachel fka, a pupil of Mrs. Oscar Seiling, o is also a very active worker for Red Cross, will give some violin sections. She will be accompanied Miss Ruth Bronson.

This party will be given in the acious grounds of Mr. and Mrs. arles H. Toll on Kenneth road, a Verdugo.

Harry Haldeman, chairman of the cinct election board, has sent out all asking all precinct officers to ort to headquarters, 410 Pacific ectric Building, today, so that each ken in their precincts can be given an opportunity to subscribe. Tomrrow, Saturday and Monday, all ks will receive subscriptions. Following are the official figures yesterday.

TEAM RESULTS.

Goddard Jones	$ 7,200.00
Harrington Brown	7,787.50
Hunter Dunn	7,787.50
C. W. Dodd	1,400.00
Gammell	1,125.00
[illegible]	12,400.00
[illegible]	8,814.00
Country Club	2,000.00
[illegible]	8,775.00
[illegible]	1,000.00
Story	1,000.00
[illegible]	6,000.00
[illegible]	1,000.00
C. Wells	6,000.00
Gardner	46,000.00
[illegible]	987.50
Total today	$ 68,186.80
Total to date	$400,982.82

Ambitions.

NEW ERA FOR PLAYGROUNDS.

Commissioner Bowen Outlines Extensive Improvements.

Exposition Park Enlargement One of His Objects.

Big Swimming Pool and Greek Theater Contemplated.

Following his appointment yesterday by Mayor Woodman as a member of the Park Commission, W. M. Bowen, who has made almost a life study of Los Angeles parks, announced an ambitious programme of improvements for which he declared he will work untiringly.

Here are some of them:

Purchase of the 100 or more lots lying between Exposition Park and Vermont avenue, the money, aggregating approximately $250,000, to be raised by a State bond issue.

Construction of a magnificent swimming pool in Exposition Park.

Completion of the picnic grounds and stadium, both of which were started several years ago in Exposition Park.

Construction of an elaborate entrance from the south into Exposition Park.

Completion of the scheme proposed for a Greek theater in Griffith Park.

Mr. Bowen said he believes the people of California will approve a bond issue for the purchase of lots contiguous to and between Exposition Park and Vermont and Santa Barbara avenues. Two years ago Los Angeles citizens voted in support of a bond issue to meet requirements for the San Francisco exposition and at the same time voted against proposed improvements in the South. Mr. Bowen believes the people of the north will reciprocate if given the chance and will take the necessary steps to have the bond issue placed before the electorate.

Assurance has been given that the money needed for a swimming pool will be included in the budget for the next fiscal year. The plans call for a pool that will cost $15,000. It will be at least 75 feet wide and 200 feet long, equipped in most up-to-date fashion, and no doubt will be the best tank on the Pacific Coast.

The picnic ground and stadium are well under way and Mr. Bowen does not anticipate trouble in securing sufficient money to complete them.

The proposition of Mr. Griffith in reference to a Greek theater in Griffith Park will be taken up with the proper bodies and, if the money can be raised, will be rushed to completion.

In reference to the south entrance to the park, Mr. Bowen said the people living on that side of the resort often have expressed a wish for its construction.

Soon after his appointment and confirmation by the Council, Mr. Bowen attended a meeting of the Park Commission. The latter elected Mrs. Sloan-Orcutt president and Mr. Bowen, vice-president. Ernest Braunton is the other member.

The president announced that plans have been made for a big concert to be held in Exposition Park next Sunday afternoon at 2:30 o'clock. It is planned to have a chorus of 1000 voices, the Seventh Regiment military band and some well-known song birds. Throughout the summer concerts will be given in the various parks.

Mr. Bowen has devoted a large portion of his time since 1898 to the development of Agricultural and Exposition parks. It was during his service as attorney, secretary and member of the Exposition Park board that all the present magnificent buildings were erected. Three years ago, when his term expired on the State board, Gov. Johnson refused to reappoint him for political reasons and a year or so ago another political move prevented Mr. Bowen from giving counsel to the board.

BOY PRISONER TIRES OF LIFE.

Suspected Thief Attempts to Beat Out His Brains in Jail—May be Insane.

Ludwig Hecht, 18 years old, charged with having looted the home of the Jewish Sheltering Society in Boyle Heights, attempted to end his life in the County Jail yesterday and was transferred to the County Hospital.

Attaches of the jail found him attempting to beat out his brains against the bars.

When he was restrained, he demanded permission to kill himself. The jailors believe he is permanently unbalanced.

Aftermath.

ATTACKS WILL OF HIS NIECE.

Uncle Given Nothing of Her Moderate Estate.

Claims His Brother and Wife Influenced Testatrix.

Testament Already Admitted by Probate Court.

Litigation involving members of the family follows the death of Miss Theresa Cashmore Van Bell, 18 years old, on March 7, last. In the Probate Court yesterday Duvalle L. Sternberger of Imperial Beach, San Diego county, filed notice of a contest of her will which recently was admitted to probate.

Miss Van Bell's death occurred shortly after her mother passed away. She left an estate valued at $19,000. Duvalle L. Sternberger was her uncle and alleges that she was cared for by his brother, Herman S. Sternberger and his sister-in-law, Minnie Sternberger. They are alleged to have influenced Miss Van Bell in executing her will while she was residing with them in Eagle Rock, last February.

Under the will Herman S. Sternberger was given $450, Minnie Sternberger, $1500; two aunts, $4500 each, and sums to various relatives. The contestant received nothing. He alleges he was not notified when the will was to come before the Probate Court.

CRAP GAME COSTLY.

E. Sorrell, John Cunningham, George Cummings, Vaughn Thompson and A. Battle, all colored, were arrested yesterday afternoon by Officers Green and Garnett and charged with gambling. They were released on payment of $50. According to the policemen, the quintette were "shooting craps" at No. 430 Central avenue.

Friendship.

BELLES CHOSEN FOR BIG FIESTA.

MAYOR NAMES FOUR TO AID SAN DIEGO'S HOSTESS.

Many Mexicans of Prominence are Beginning to Flock into Southern City—Gov. Cantu to Have Distinguished Party—Barbecue Below the Border.

Four pretty Los Angeles girls will motor to San Diego today to represent this city at San Diego's great "Friendship Fiesta," tomorrow, Saturday and Sunday. The quartette were appointed by Mayor Woodman at the invitation of Arnold Kruckman, managing director of the San Diego Progress Commission, which is in charge of the fiesta. They will act as maids of honor in the official court of honor to be held by the official hostess, Mrs. Frances Wilde, wife of San Diego's Mayor. They follow:

Miss Mary McCann, daughter of Mr. and Mrs. Owen McCann, No. 467 South Manhattan place; Miss Elizabeth Woodward, daughter of Mr. and Mrs. John A. Woodward, No. 981 Elden avenue; Miss Mildred Mackie, daughter of Mr. and Mrs. W. Mackie, No. 931 South Menlo avenue, and Miss Ethel McDonald, daughter of Mr. and Mrs. P. J. McDonald, No. 459 East Adams street. Mrs. James J. McDonahue of No. 1240 Fourth avenue was named chaperon, to accompany the young women.

Many prominent Mexican residents of Ensenada and other cities of Lower California have begun to arrive in San Diego for the fiesta. In the party of Gov. Esteban Cantu, it was announced yesterday by Roberto Farfan, there will be forty Mexican officials, for whom reservations have been made at the U. S. Grant Hotel, forty-eight military musicians and eighty school children.

For the Mexican part of the programme Sunday at Tia Juana, Gov. Cantu has arranged a typical Mexican barbecue of Mexican dishes to be held at the race track. There will be dancing and other amusements, all out of doors.

Friday morning a short ceremony of welcome will be conducted until Gov. Cantu and his staff cross the border at Tia Juana. Mayor Louis J. Wilde will make a speech of welcome, the Governor will respond and then the party will be escorted to San Diego by Col. J. P. O'Neill and two troops of cavalry of the United States Army.

Gov. Cantu and his staff will be the special guests of honor on Friday night at the open air production of "Midsummer Night's Dream" given at Point Loma. He will also be tendered a reception there.

AS TO UNDERTAKERS.

In an account of the differences between certain undertakers and the Coroner, aired before the Supervisors Tuesday, The Times yesterday gave a list of funeral directors and of the number of bodies which the Coroner's records showed each had received. It appears that this gave a somewhat wrong impression, as the list necessarily includes all those in which the Coroner signed a death certificate as well as those he sent to the undertakers. The list included J. D. Button, Bresee Bros., John R. Paul, Pierce Bros., and, at the tail end, W. A. Brown and Booth, Boyson and Co. Mr. Brown states that he has never received a case from the Coroner and that the list merely represents the number of cases of which the Coroner took official cognisance.

HOW THE MONEY WILL BE SPENT.

Official Advices Sent to All Red Cross Chapters to Disseminate.

The following telegram has been sent to all Red Cross chapters in Southern California for their information:

The $100,000,000 will be spent:

First—For base hospitals in Europe and wherever made necessary to protect our men at war.

Second—For beds, bandages, antiseptics, ambulances, and thousands of doctors, nurses, drivers and other attendants.

Third—For the relief of life dependents of fighters left at home.

Fourth—To aid our Allies in supplying their men these things, because every man of them is now fighting for us.

Fifth—To aid devastated parts of France which have been recaptured to get on a self-supporting basis, thus relieving necessity for sending them food and supplies. If we don't fight in Europe now we'll have to fight here later.

[Signed] JOHN J. BYRNE.

Hermle Telephone Company, $2000; R. Schellin, $1000; Security Building, $500; Sacramento Valley Sugar Company, $500; W. J. Hayes, $1000; South Cal. Tel. Co., $2500; Title Guarantee and Trust Company, $250; Union Oil Company, $20,000; Union Iron Works, $500; L. F. Verdier, $1000; R. H. Willis, $500; Western Wholesale Drug Company, $1000; A. R. Wilcox, $1000.

Going Ahead.

SHIPYARD WORK IS PROGRESSING WELL.

AND CHIEF ENGINEER AND HIS STAFF ARRIVE HERE.

Pouring of Concrete for Heavy Machinery Bases Begins at the Harbor Plant and Pile Drivers will be Shifted to Ways Number Two.

Workmen began yesterday morning pouring concrete for the bases for the heavy machinery to be installed in the plate shop at the new plant of the Los Angeles Shipbuilding and Drydock Company, located on the West Basin. Most of the foundation plans call for a five-foot slab of concrete.

Ten carloads of machinery for the plant are now on the way from the East.

This includes heavy rolls made in Pittsburgh, compressors from Chicago and other machines bought at various centers where quick delivery could be secured. Much of the lighter machinery has already been cast for the plant at the Baker Iron Works.

All the machinery will be operated by electricity and compressed air. Arrangements have been made to use municipal power as soon as the power line, now being constructed to the harbor, is completed.

The driving of piles for the foundations of the first ways was completed yesterday. The pile drivers will be shifted to ways No. 2 tomorrow. Foundations for the towers that will carry the steel cable by which the plates will be handled from the shop to the ships have also been completed. These towers will be 125 feet high. There will be an overhead cable for each of the ways and one cross-cable connecting all four ships.

Chief Engineer Fred E. Gardner, formerly with the Union Iron Works, has arrived from San Francisco with a staff of eight men, including L. E. Caverly, the designer, and will establish headquarters at the plant within a few days.

HERE'S A TIP ON VACATIONS.

If Wife Goes Without Your Consent You Needn't Pay Her Fare.

Leon Buck was living in the Montana mining district and his wife went on a trip against his wishes. He told Judge Wood yesterday he did not send her money to come back. Judge Wood stated that if a husband objects to his wife taking a trip and she goes willy nilly, he does not necessarily have to provide her with car fare. In order to offer more evidence, the divorce suit of Mr. Buck was continued.

"It Pays 5 Ways"

Pays cash to you while living. $50 a month for you and yours for life. We are speaking of the new Multiple Protection income Policy, issued only by your own Home Company. The low cost will surprise you. There may come a time in your life when you will not be insurable—Think!

1 If sickness lays you up, you will receive $50.00 a week for a term not exceeding fifty-two weeks. Think of the satisfaction and comfort of knowing that you have this definite absolute income. — Sickness

2 Suppose an accident put you in the hospital, who will pay the doctor, nurse, medicine and hospital charges? If protected by this policy you will receive $50.00 a week for a term not exceeding fifty-two weeks. — Accident

3 If your pay check stops from permanent disability, through loss of both eyes, hands or feet, you receive $50.00 a week for a term of fifty-two weeks and $50.00 a month thereafter for life. — Disability

4 During old age, that is, if you are sixty-five—you receive a monthly income as long as you live. There is satisfaction in knowing that old age will not overtake you unprepared. — Old Age

5 When you die, your wife or other beneficiary will be paid $50.00 a month for life. In case your death is accidental, your estate will receive $5000.00 extra. — Death

TEAR OFF HERE MAIL THIS COUPON TEAR OFF HERE

Phone Main 4865. F1204.

The Company's Home Office Bldg.

PACIFIC MUTUAL LIFE

545 So. Olive St. Los Angeles

JOHN NEWTON RUSSELL, JR., Manager Home Office Agcy.

Please send me literature descriptive of the new Multiple Protection Income Policy. T. 41

Name _____

Address _____

Town _____ State _____

Occupation _____ Month Born _____ Day _____ Year _____

The Buttonhole is the Life of the Collar

SEND US THIS COUPON TODAY!

PLATTSBURG
Front 2¼ in. Back 2¼ in.

Fill in the coupon below, mail it to us, and receive our newest illustrated booklet of "Correct Dress and Sixteen Authentic Styles in Lion Collars."

This interesting little booklet contains illustrations of the correct collar, as well as the correct dress of a gentleman for all occasions.

Plattsburg and Dumont, the collars illustrated, are only two of sixteen recent styles shown in the booklet. Remember the Oval Buttonhole is an exclusive feature of

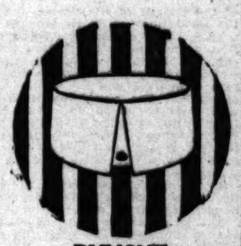

DUMONT
Front 2½ in. Back 1¾ in.

Lion Collars
OLDEST BRAND IN AMERICA
15c. EACH 2 for 25c.

YOUR DEALER HAS LION COLLARS OR CAN GET THEM FOR YOU
UNITED SHIRT & COLLAR CO., TROY, N. Y.

UNITED SHIRT & COLLAR CO. Troy, N.Y.
Please send me your booklet, "Correct Dress and Sixteen Authentic Styles in Lion Collars."
Name _____
Address _____
City _____
Dealer's name _____

Own a Bank Account

IF YOU have never had a bank account you have a new satisfaction in store for you when you open your first account.

Money in the bank will give you a new sense of self-respect—of confidence in yourself—of ability to overcome difficulty and to win victory.

It will mean protection—*Something Stands Between You and the World*—and something to fall back upon should misfortune or disaster come to your fireside.

Make today the beginning of this larger independence and greater satisfaction in daily living.

Own a Bank Account
ANY SUM

New Account Department

Guaranty Trust & Savings Bank
Spring at Seventh St. Los Angeles
Savings · · · Commercial · · · Trust
Formerly—California American Trust & Savings Bank.

4% interest on Term Savings Accounts
3% interest on Ordinary Savings Accounts

Capital, $1,000,000 Surplus $1,250,000

60,000 Depositors

Back East Excursions

Beginning May 31st, low fares for round trip will be effective to eastern points via Rock Island Lines. Liberal stop-overs, long return limit, choice of routes and trains, including the famous "Golden State Limited" and "Californian." Go one way, return another.

Let me know the destination and I will outline a delightful trip.

Phone, call or write our Travel Bureau, 519 S. Spring St., Los Angeles.

Rock Island

J. L. STANTON, District Passenger Agent
Rock Island Lines
Phones: Main 960 Pacific [illegible]

GOLDEN STATE BUTTER

Ends The Quest For The Best

It's pasty is protected by [illegible] ization and dust-proof packing. Order [illegible] from your grocer. Golden State butter.

Life's Gentl... SOCIETY.

Weddings Today.

This afternoon two of the fairest of the bride-elect will marry at two early-arranged weddings. Miss Ruth Marcher, the daughter of Mrs. Frank A. Marcher of No. 1527 Bonsall avenue, will become the bride of Ray A. Murray of Arizona at the home of the Messiah at Van Nuys and West Washington streets. The bride will be attended by Miss Willie McClelland as maid of honor and the Misses Juanita Virginia Sanborn, Cora Beettis and Ida Weber as bridesmaids. The bridegroom will be attended by A. V. Murray as best man, and the ushers will be Claude Morton, Emery Lee, Harold Eaton, Howard Hall and James L. Collins.

Miss Ruth Korn, the charming daughter of Mr. and Mrs. J. Korn of No. 238 North Manhattan place, is to marry Jules Gerstenfeld at high noon at a pretty home wedding. She will be unattended, and will wear a bridal gown with veil and a little going-away suit.

Theater Party.

Mrs. George E. Tomlinson was the hostess yesterday afternoon at a box party at the Orpheum Theater, later entertaining her guests to the Alexandria, where tea was served. Individual baskets of spring flowers were used as favors, and cards bearing Mrs. Tomlinson crest marked the places. Covers were laid for Mmes. Charles Gordon, Coleman Young, Frank E. Hammond, George W. Hammond, John L. von Blon, Charles Monroe, E. T. Sherer, Mary Stiefel, Edwin Starr, Frederick Stanton and the hostess.

Japan.

Of an interesting wedding in Japan that has come in the announcement of the marriage of Miss Ethel Bushnell, the daughter of Mrs. Frank Bushnell, a well-known resident of that town and member of the Friday Morning Club, to William Emmet Lee. The wedding took place in Yokohama, and the young couple will make their home at their friends Mr. and Mrs. Antoinette Hotel in that city.

Brigadier General and Wife.

Mrs. Beecher Ray of the Alexandria apartments will have as guests tomorrow afternoon and evening Gen. and Mrs. Hunter Liggett, who will arrive from San Francisco in their special car, and will be guests of the Rays at dinner and the theater.

Gen. Liggett is the commanding officer of the Western Department, which includes the States of California, Oregon, Washington, Idaho, Montana, Nevada and Wyoming. He will inspect the Linda Vista encampment Sunday and Monday will inspect the proposed site in Los Angeles.

Garden Court.

A musicale given last evening at the Garden Court apartments was attended by a number of guests and many young people home on their vacations from school. Several smart dance parties followed the dance and dinner parties preceded the festivities.

Los Angeles.

C. McGillivray of Denver, visiting Los Angeles, and

Theaters — Amusements — Entertainments

ORPHEUM OPERA HOUSE—TONIGHT AND ALL WEEK
JOHN CORT'S SMASHING, LAUGHING MUSICAL COMEDY
THE MASKED MAID
Arm and Charm Arm in Arm. Liveliest, Happy-Go-Lucky
One Week Only Beginning Next Monday
Wednesday and Saturday Matinee, 50c to $1.50. $1.00 Matinee
Elisabeth Marbury and F. Ray Comstock present
VERY GOOD EDDIE
The Smartest, Brightest of All Musical Comedy Hits
The Show That's Distinctly Different
Direct from a year in New York and 6 months in Chicago
Swagger Fashion Choruses

ORPHEUM— THE BEST OF VAUDEVILLE
Every Night at 8. 10-25-50-75; Boxes $3.50
Matinee at 2 DAILY, 10-25-50c; Boxes, $3.50
American Comedian, NAT C. GOODWIN, Stories and Songs
Song Bird; OLIVOTTI, MOFFETT & CLARE
& DAVIES, "Behind the Front;" DOROTHY REGEL
"Her Two;" MARION HARRIS, Syncopation Star; BOYLE
New Comedy and Song, RAY COX, "Her First Hero"

WASHINGTON BASEBALL PARK
LOS ANGELES vs. V...
Every Day Except Monday. Game Called at
FIRST THREE ROWS IN GRAND STAND RESERVED

ANTAGES VAUDEVILLE
10c—20c—30c
2:30, 7:00 and 9:00 P.M.
COOLEST THEATER IN LOS ANGELES
She's from ...
ALBER'S ...
ROACH A...
BARBIER, T...
THE WIL...
NO. 2. THE N...

ILLER'S
Popular Spring & Main at Ninth.
Phone, 10-25-50c.
William Fox presents the screen's best picture
GEORGE WALSH in ...
Shows 11, 12:45, 2:30, 4:15...

HAMBRA
Spring Hill
Main & 6th on Mill
Phone 10c, 25c.
Blanche Sweet and Thomas Meighan
Also O. Henry's gems of life...
Shows 11, 12:45, 2:30, 4:15...

ONE OF BLUEBIRDS
"A Kentucky ...
with ROT... and ROT...
"The D...
Mt. Kisco...
"Chicken-Chaser"
Rustic C...
Superba

UDERBA
SYMPHONY THEATER
SYMPHONY THEATER
VIOLA ...
"LADY ...
"The M...
The Dre...

TODROME
A WONDERFUL SH...
Headed by
3—ARMENTOS—3
VAUDEVILLE'S FASTEST TUMBLING ACT

WOODLEY
Jack Devereaux in ...
merican—That's All
ALL-STAR ...
The Betraya...
Special—Keystone C...

ife's Gentler Side—Society, Music, Song and the Dance—At the Play-houses.

CIETY.

Today.

two of the fairest ...-elect will marry at ...nged weddings. Miss ...cher, the daughter of ... A. Marcher of No. 1527 ... will become the ... A. Murray of Arizona ...h of the Messiah at Van ... and West Washington ... bride will be attended ... McClelland as maid ... the Misses Juanita ... Sanborn, Cora Boettl... Weber as bridesmaids. ...ll be attended by A. V. ...man, and the ushers ...Claude Morton, Emery ...Eaton, Howard ...James L. Collins.

...Kern, the charming ...ter of Mr. and Mrs. J. ... 218 North Manhattan ...to marry Jules Gerstenfeld ...ld at a pretty home wed... ...ss will be unattended, and ...a bridal gown and wear ...going-away suit.

Theater Party.

...ron B. Tomlinson was the ...Sunday afternoon at a box ...the Orpheum Theater, later ...guests to the Alexandria, ...was served. Individual ...of spring flowers were ...ttings, and cards bearing ...crest marked the ...were laid for Mmes. ...Coleman Young, ...Raymond, George W. ...John L. von Blon, Charles ...T. Cherer, Mary Stie... ...Starr, Frederick Stan... ...hostess.

...interesting wedding in ...to come in the an... ...of the marriage of Miss ...Bothwell, the daughter of ...well-known ...and member of the ...to William Emmet ...wedding took place in ...and the young couple ...home to their friends ...Alexandria Hotel in that city.

General and Wife.

...Beecher Ray of the ...garments will have as ...tomorrow afternoon and ...and Mrs. Hunter Lig... ...will arrive from San Fran... ...special car, and will be ...Mr. Rays at dinner and ...Hunter.

...ment of the commanding ...of the Western Department, ...the States of Californ... ...Washington, Idaho, ...Nevada and Wyoming. He ...at the Linda Vista encamp... ...today and Monday will in... ...proposed site in Los An...

Garden Court.

...was given last evening at ...Court apartments was ...a number of guests and ...people home on their ...school. Several smart ...follows the dance ...dinner parties preceded ...

...Angeles, ...McGillvray of Denver, ...Los Angeles, and

...ters—Amusements—Entertainments

...N OPERA HOUSE— TONIGHT AND ALL WEEK

Bdwy. Bet. 1st and 2nd. Tel. Main 70 and A3213

JOHN CORT'S SMASHING, LAUGHING MUSICAL HIT!

...HE MASKED MODEL

...d Chorus Arm in Arm. Liveliest, Happy-Go-Luckiest of all Dancing Shows.

...Week Only Beginning Next Monday

...nd Saturday Matinee. $1.00 Matinee Wednesday

Elizabeth Marbury and F. Ray Comstock Present

...ERY ...OOD ...ODDIE

The Smartest and Brightest of All Musical Comedy Hits The Show That's Distinctly Different

Seats On Sale Today

...a year in New York and 8 months in Chicago, with its Great Cast and Swagger Fashion Chorus

...HEUM— THE BEST OF VAUDEVILLE

Every Night at 8, 10-35-50-75c; Boxes, $1.00. ... at 2 DAILY, 10-35-50c; Boxes, 75c. Except Holiday Matinees.

...Comedian, NAT C. GOODWIN, Stories and Recitations; MILLICENT ...Song Bird; OLIVOTTI, MOFFETT & CLARE, Music and Dance; ...DAVIES, "Behind the Front;" DOROTHY SHOEMAKER & CO., "Sup... ...MARION HARRIS, Syncopation Star; BOYLE & BROWN, Breezy ...Comedy and Song. RAY COX, "Her First Horseback Riding."

...RINGTON BASEBALL PARK— PACIFIC COAST LEAGUE

LOS ANGELES vs. VERNON

Every Day Except Monday. Game Called at 2:30 P. M. FIRST THREE ROWS IN GRAND STAND RESERVED SUNDAYS.

...TAGES ...AUDEVILLE 10c—20c—30c

She's from Amsterdam

ALBER'S POLAR BEARS ROACH AND McCURDY BARBIER, THATCHER & CO. THE WILTON SISTERS NO. 3. THE NEGLECTED WIFE

...LER'S ...Starting a ...Show Today

William Fox presents the screen's greatest athlete in his best picture.

GEORGE WALSH in "SOME BOY"

Shows 10, 12:45, 3:30, 6:15, 8, 7:40 and 9:15.

...BRA ...Blanche Sweet and Thomas Meighan in "The Silent Partner"

Also O. Henry's page of life, "Gold That Glittered." Shows 11, 12:45, 3:30, 6:15, 8, 7:40, 9:15 P.M.

...E OF BLUEBIRDS ...PERBA

"A Kentucky Cinderella" with RUTH CLIFFORD and RUPERT JULIAN.

"The Devil's Kitchen." Mt. Kilauea in Eruption. "Chicken-Chased and Hen-Pecked." Eunice Gilman, Soloist. Superba "Jazz Band"

...HONY THEATER— ...MPHONY ...HEATER

614 SO. BDWY. NICE AND COOL.

VIOLA DANA in "LADY BARNACLE" "The Magic Carpet" The Drews in Tootsie

...ONE ...A WONDERFUL SHOW Headed by 5—ARMENTOS—5 VAUDEVILLE'S FASTEST TUMBLERS

MATINEES 10 Cents ALL SEATS EVES. 15c

...LEY ...S. BDWY. ...Overcoats in ...—That's All

ALL-STAR KEYSTONE

The Betrayal of Maggie

Special—Keystone Girls Go Hunting.

Killed on the Front.

(Continued from First Page.)

volunteered and went to France with a North British Columbia ambulance corps. His duty was that of a stretcher bearer.

He went through the Vimy drive and until then, when he wrote of how close he was to the firing line, his wife was hopeful that he would soon return to her.

In his last letter home, written in an old German headquarters, he spoke of the fine work his battalion had been doing and said it had been congratulated by the general several times. He also spoke of his wife's brother, John Crook, who is in the English navy at Chatham.

He described the headquarters as having been "dug out of the ground."

"And believe me there has been some work and time spent on it. There is a concrete entrance, and it is all boarded and partitioned off into different rooms and passages and is about thirty feet underground. So we are pretty safe down below, but he (the enemy) tries to get our entrance. However, we should worry. We are giving him a jolly sight more than he can give us and we are pushing him back all the time. We expect the war will end this year, but oh, at such a price!"

"While my heart is aching because he is gone from me forever, I still can have one consolation—and that is, he was no slacker," said Mrs. Dixon yesterday through her tears.

Statement.

SAYS CORPS GETS THE NET PROCEEDS.

COL. LIGHT'S STATEMENT ON SODICITING.

Head of Second Coast Defense Command, California Artillery Corps, Declares not a Single Nickel is Being Paid to Men Seeking Advertising.

Col. H. B. Light, commanding the Second Coast Defense Command, California Coast Artillery Corps, National Guard, has written to The Times asking that the organization which he commands may be put in the proper light before the public in regard to solicitation for advertising, of which criticism has been made.

Col. Light states, in substance, that not one nickel is being given to any individual for his work in soliciting the advertising, and that the only expenditure of money is for the necessary expenses. "The organization will receive 100 per cent. of the net proceeds," declares Col. Light.

In his statement Col. Light says: "The committee of the regiment handling this affair is headed by a chairman, and by no means should he be dubbed a promoter, as his time is given without compensation. The members of my organization are soliciting the advertising, and carry with them credentials for the sole purpose of protecting the merchants against fraud.

"I consider it my duty to protect the organization, consisting of 1800 patriotic men of Los Angeles and vicinity, in the eyes of the general public."

Surprise Wedding.

Dr. Lorenzo Foster Luckie and Miss Finette Turcotte were married Monday noon in Santa Barbara, and the wedding was hastened on account of Dr. Luckie receiving orders from the surgeon-general to be ready for service when ordered by wire. Dr. Luckie is a member of the Officers' Reserve Corps, medical section. They were married by the Rev. Warren More, pastor of the Presbyterian Church, at the manse.

Both are from old southern families. Miss Turcotte being a native of Mississippi, and Dr. Luckie of Alabama. They will make their home in Hollywood until the doctor is ordered for duty.

Returns from Visit.

Miss Zillah Withrow of No. 525 West Fifty-fifth street, who has been visiting with friends in San Francisco, Santa Rosa and San Jose for the past four weeks, returned home Sunday evening.

LaBo-Crump Wedding.

A pretty wedding was solemnized Monday evening at the residence of Mr. and Mrs. William Carson Genoc, Kingsley drive, Hollywood, when Frances Mercer LaBo was united in marriage to Mr. Robert A. Crump, Rev. William A. Phillips officiating.

The bride was charmingly gowned in white georgette crepe with taffeta folds and carried a shower bouquet of sweet peas. Dolores LaBo, as flower girl, and Dorothy Genoc, as ringbearer, attended the bride, Mrs. Emery Noyes playing the wedding march. After a wedding supper the couple left for a short honeymoon, and later will reside near Santa Barbara, where Mr. Crump is associated with the Doheny interests.

To Visit Daughter.

Mr. James E. Morelons of Duluth, Minn., arrived Monday for a visit with his daughter and son-in-law Mr. and Mrs. Brown Higman. Little Miss Betty Higman is returning with her grandfather after a year's absence at school in the East

To Entertain this Evening.

Dr. and Mrs. C. A. Wickland and Mrs. Nelle M. Watts will entertain members of Loyalty Chapter, O.E.S., at their home at No. 6027 Hayes avenue, Highland Park, this evening. There will be cards and dancing and an informal programme.

FILM ACTOR EXPIRES.

Daniel Leighton Dies Suddenly in Universal City.

Daniel Leighton, a well-known actor, died suddenly of heart trouble at Universal City at 1 o'clock yesterday afternoon. He became ill in his dressing-room while making up for work in the film, "The Gray Ghost," in which he had an important part. Joseph Girard, his room mate, immediately sent to the Universal City Hospital for a doctor, but the actor failed to respond.

Mr. Leighton, who was 37 years old, leaves a widow and one child, who live in Los Angeles. Previous to entering pictures he played in stock companies in Chicago, Pittsburgh, Memphis, Columbus and other cities and also in vaudeville. He was the son of Horace Leighton, the noted Irish thespian.

Moth.

LIKED THE LIGHTS.

Wife Wanted Divorce Delayed for Few Years Until She Overcame Night Life Desire—Came from Vernon "Lit Up," Says Husband.

R. P. McGrew found a tiny note when he returned home one night. It was from his wife, Hazel McGrew, and it told him she did not want him to get a divorce for three or five years, "until I get this d— thing out of my head."

"This thing" was the desire for the White Way. Mr. McGrew, in divorce proceedings before Judge Rives yesterday, testified that his wife went to Vernon in the company of other men, returning home at 2 and 3 o'clock in the morning. "She was considerably 'lit up' when she got back," he said. "When I remonstrated with her, she said it was the way she wanted to live, and if I didn't like it, I know what I could do."

UNDELIVERED TELEGRAMS.

There are telegrams at the main office of the Postal Telegraph for William A. McCollum, L. S. Michelson, American Soap Company, Jack Filson and A. M. Johnson.

HE'S FINED FOR CHEERING FLAG.

Schoolboy too Patriotic in Classroom but Promptly Pays for His Fun.

Albert Swanson of Belvedere was fined $25 yesterday for cheering for the flag. It was not because he cheered, but where he cheered.

His patriotism was well controlled until he got into the schoolroom, but after entering the Rowan-street school, he felt an overpowering influence to enlist nine other youngsters into a cheer corps.

And when a serious and sober period of school recitations arrived, he suddenly leaped from his seat, pointed to the waving flag without and lead his well-drilled corps in a prolonged cheer.

The first time the demonstration was excused. The second time it was tolerated with resentment. The third time resulted in a complaint to Constable Ballinger. The enthusiasts were arrested. Leader Swanson was the only one fined. He had to pay $25, and he had it.

Which was quite a patriotic feat in itself for a public school boy.

Stage and Screen.

CLASSY SHOWS BILLED.

"GOOD EDDIE" AND "WHAT NEXT?" HEAD THE LIST.

There's an abundance of "new stuff" and some that is old but very good on the present theatrical programme here. Every playhouse of the stage variety, with one exception, is offering a new show. Kolb and Dill are still "in our midst" but threaten to leave Los Angeles Saturday night. They will have to slip away like spies, for the theatergoers are already talking about adopting them for life. One of the week's features is the first appearance at the Morosco of the new leading lady, Janet Dunbar. The vaudeville houses are offering the best programmes for some time, and the headliners are exceptional, including Nat Goodwin, the Alber's Bears, the Royal Philippine Band and other acts of equally good timber.

The picture theaters furnish everything from Hindoo mystery plays to Charlie Chaplin, and among the bright stars to be seen in local cinema skies this week are Charles Ray, Mary Miles Minter, Douglas Fairbanks, Edith Storey, Antonio Moreno, Ruth Clifford, Viola Dana, Tom Mix, Rupert Julian, Harry Carter and many others.

Mason.

Following "The Masked Model," the Mason Operahouse will present, beginning Monday evening, the Marbury-Comstock company in a social comedy hit called "Very Good Eddie." The cast is to be the same which charmed Broadway for a year, recently closing a run of six months in Chicago.

The play is said to contain a number of real and big song hits, and the cast includes the following actors and actresses: Denman Maley, Georgie Mack, Harry Myers, Helen Raymond, Florence Earle, Theodora Warfield, Edna Bates, Harry Linkey, Jean De Briac, Alaine Ford and Ralph O'Brien.

Majestic.

The last performance of "The High Cost of Loving," with Kolb and Dill, will be given at the Majestic Theater Saturday night. Beginning Sunday night Oliver Morosco will present, for the first time on any stage, the new musical comedy, "What Next?" which is said to contain a lot of good music.

The book is by Oliver Morosco and Elmer Harris, the music by Harry Tierney and the lyrics by Al Bryan.

The cast includes Blanche Ring, Fanny Yantis, Charles Winninger, Eva Fallon, Al Gerrard, Dainty Marie, the Du-For brothers and Flanagan and Edwards.

Morosco.

Because, according to announcement, thousands of persons were disappointed in not being able to secure seats to "Common Clay," which recently played for two weeks at the Morosco Theater, and because of hundreds of requests which have come to the office, the management has decided to run "Common Clay" again, beginning Sunday afternoon. Therefore, there will be but a few more performances of the Alaskan love story, "Tiger's Cub." This play is serving as a vehicle to introduce to Morosco patrone Miss Janet Dunbar, the new leading woman.

Orpheum.

The annual celebration held at the Orpheum to commemorate the opening of its present theater here will take place next week. This will also be the celebration of the thirtieth anniversary of the founding of the Orpheum circuit. In commemoration of these happy incidents the Orpheum has presented the Red Cross with $1000, and the programme in Los Angeles, as in other cities, will be exceptionally brilliant. The bill will be headed by Evelyn Nesbit and Jack Clifford in "A 1917 Creation."

Pantages.

A special matinee for the children will be given by Capt. Alber's Polar bears Saturday. The huge animals from the Arctic wastes will offer an especially fast performance at their regular time, and after the matinee the kiddies will be allowed to watch the always-thrilling feeding. Polar bears are the most dangerous of all animals to handle, and the act abounds in real thrills. The rest of the all-star bill continues to score at every performance.

Hippodrome.

Another tip-top programme, which promises to even eclipse the present week's bill, is promised at the Hippodrome next week. There are to be two headliners on the new entertainment, these being Maisroff's Russian Gypsies in folksongs and dances, and the Four Charles, who will offer a surprise sensation. Others are Henry and Moore in bits of musical comedy, Alveretta, Rizo and Stopplt in a gymnastic offering called "I Can't Keep My Mouth Shut;' the Jolly Trio, said to be an unusually clever mirth-producing act; Henri Kublik, an eccentric fiddlest, and Libby, Blondell and company in a skit called "Almost Married."

Burbank.

The members of the Royal Filipine String Band, which for two weeks has been delighting Los Angeles music lovers, will reach the end of their engagement Sunday night. The new programme, to open Monday, is said to be a dandy, and includes the following acts: Lieut. Eldridge in a military novelty called "Direct from the Border;" Harper and Carsen with a musical offering; Yusmey and Arlova, a Russian dancing act; Milano and Dell in "Something New," and the Neubauer Brothers, kings of harmony.

The new photoplay feature will be "Upper Crust," starring Gail Kane.

Woodley's.

Hearts will be trumps at the Woodley Theater beginning Sunday. The featured Sennett-Keystone comedy will be "Skidding Hearts," while Bessie Barriscale will appear in a drama called "Hater of Men." Each picture is said to be remarkable of its kind.

Palace.

Mary Miles Minter is making new friends for herself and smiling herself still deeper into the hearts of old friends by her splendid work in "Periwinkle," the attraction at the Palace this week. An additional feature is a Christie comedy called "He Fell on the Beach," starring Margaret Gibson.

Garrick.

"Charlie Chaplin—that's all," but that's enough to fill any picture theater as long as Charles is on the bill. Next week Mr. Chaplin (gosh!) comes to the Garrick in "The Immigrant." Of course, it's "the funniest play in which he ever appeared"—all of them are.

This week it is Lois Weber in "Even as You and I."

Quinn's Rialto.

Rialto patrons are enjoying all sorts of thrills this week in "The Whip," which, from present indications, promises to be as popular as "The Garden of Allah." "The Whip" is too well known to require comment except to say that the film version of the big melodrama is considered even better in many respects than the stage production.

Tally's Broadway.

"The Captain of the Gray Horse Troop," with Antonio Moreno and Edith Storey in the leading roles, is one of the best bets at Tally's this season, and the warm weather isn't keeping anybody away because "it's cool inside."

Next week's attraction will be Anita Stewart in "Clover's Rebellion," a James Oliver Curwood story.

Superba.

Once more, Dorothy Phillips—but not until next week—when she will appear at the Superba in "Fires of Rebellion," supported by Lon Chaney and William Stowell. It is the story of the innocent country girl who is compelled to go to the great, wicked city in order to thrill Superba patrons.

This week it is Ruth Clifford in "A Kentucky Cinderella."

Clune's Auditorium.

After Douglas Fairbanks, who is making thousands laugh in "Wild and Woolly" at Clune's Auditorium this week, will come that clever actor, Antonio Moreno. Mr. Moreno, supported by Mary Anderson, will appear next week at the Auditorium in "The Magnificent Meddler," a story of a young newspaper editor who tries to reform his town.

Miller's.

The bizarre Valeska Suratt is "coming back again." She will be seen at Miller's next week in a Fox production called "The Siren," and her support will include Clifford Bruce, Isabel Rea, Robert Clugston and Rica Scott.

This week the feature is "Some Boy," with George Walsh starred.

Clune's Broadway.

In "The Clodhopper," at Clune's Broadway this week, Charles Ray is reaping new laurels by his characterization of a raw country youth who goes to New York in quest of fame and fortune.

The picture, while essentially comedy, is replete with human interest touches "that reach way down and tug at the heart strings."

Alhambra.

Blanche Sweet and Thomas Meighan are more than making good in "The Silent Partner" at the Alhambra this week, and an equally good programme is billed for next week, William A. Lathrop's story, "The Heir of the Ages," starring House Peters, being topliner.

Symphony.

"Lady Barnacle" is a Hindu princess whose life was saved by a young American, to whom the princess became so attached the American found it difficult to get rid of her in order to wed his fiancee. That, in brief, is the story of the picture in which Viola Dana and Robert Walker are starring at the Symphony.

Help Wanted.

FOR FIRE SUFFERERS.

Los Angeles Chamber of Commerce will Act as Treasurer for Receipt of Relief Funds for Victims of the Recent Ojai Disaster.

Upon request of the Ojai Emergency Committee for relief of fire sufferers, the Los Angeles Chamber of Commerce will act as treasurer for the receipt of relief funds in Los Angeles and vicinity.

This request came yesterday from S. D. Thomlin, chairman, who also suggested that the appeal be given wide publicity.

All contributions sent to the chamber will be promptly forwarded to the Emergency Committee at Ojai.

Laying Down the Law.

Miss Celeste Barker,

Of "She's from Amsterdam," headline sketch at Pantages this week. "Now understand, Mr. Manager," she says, "I want the stars' dressing-room completely redecorated for my use, the theater simply must furnish me with a maid, and I want it understood that all the stage hands wear white gloves in handling our scenery!" Carl Walker is, naturally, all attention.

MUSICAL.

Diversified.

SOLOS AND NOVELTIES.

WOMAN'S ORCHESTRA IN VERY INTERESTING CONCERT.

By Edwin Schallert.

Like a variegated summer flower the final morning musicale given by the Woman's Orchestra provided a satisfying sense of pleasure for a large audience yesterday at Blanchard Hall. The programme was one to furnish enjoyment to both ear and imagination; it brought melodic glimpses of strange lands and peoples, but had a local as well as a foreign interest.

The most notable novelty was Rhene-Baton's Symphonic Variations played here for the first time by Carlotta Comer-Wagner, at the piano, and the orchestra. Rhene-Baton's art begins where Chopin left off. He is the beautiful rind of the golden apple of which the Polish composer is the luscious center. He is an expert at lightly passing over gleaming surface of things, but his heart interest is nil. He is as fascinating and as sterile as Emile Verhaeren, the Belgian poet. His Symphonic Variations are everything from undulating to pyrimidal, and they were effectively presented by the pianiste and the orchestra.

I have had a copy of Cadman's three songs from the Odysseus for a long time, but yesterday was the first occasion I have heard a public performance of any of them. Mrs. Emma Porter Makinson gave "Nausicaa's Song," with the orchestra. It is architecturally a very magnificent number, constructed with a certain classical sweep. Another Cadman composition of apparent rawness was "The Fount of Bimini." The title strikes one oddly by virtue of the fact that it reminds an Angeleno of a local health spring, but the music is among the best the clever composer has done. The applause for Cadman, who assisted at the piano in some of the selections, and the very excellent renditions of Mrs. Makinson was insistent.

Among other works on the programme by composers residing in this vicinity was a charming bit, "Sunrise," by George Clerbois. Director Schoenefeld's "Indian Legend," suggested by a verse by Bernard McConville, adhered to the wonted traditions of Indian music but had colorful atmosphere.

Roland Diggle's light intermezzo from "Fairy Suite," played last season by the Symphony Orchestra, and Mendelssohn's Overture, "Fingal's Cave," were among the other orchestra numbers, Sousa's "Stars and Stripes Forever" being a rather unnecessary tailpiece, entirely out of the mood of the programme.

Aside from the customary difficulty in securing proper character in intonation, the orchestra evinces an increasingly higher quality. Mr. Schoenefeld was working with many new numbers, and his accomplishment in this instance was quite noteworthy.

Lyric Club Tonight.

With Cecil Fanning, the clever American baritone, as the featured soloist, the Woman's Lyric Club will give its final concert this season tonight at Trinity Auditorium. The programme promises to be very delightful.

Swedish Male Chorus.

A concert will be given by the "Arpi" Swedish Male Chorus this evening at the Ebell Club auditorium. The affair will be made especially attractive, and a large attendance is anticipated.

ATTORNEY PLEADS.

Says He's Not Guilty of Subornation of Perjury.

S. S. Hahn, the young attorney under indictment by the county grand jury on a charge of subornation of perjury, pleaded not guilty in Superior Judge Craig's court and his trial will be held August 29. He is accused of having induced Mrs. Rosie Smith to change her testimony at the preliminary hearing of Joe Paresi, charged with the murder of Frank Andrada.

FRIVOLS.

News and Views.

BERTHA MANN STAYS.

FAIRBANKS TO AID RED CROSS WITH PHOTOS.

By Grace Kingsley.

Bertha Mann, after all, is not to desert the Morosco stage. Admirers of this clever young woman—and their name is legion—will be pleased to learn this news. As a matter of fact, no leading woman whom Mr. Morosco has had in his theater here has enjoyed the popularity of Miss Mann, save Marjorie Rambeau. It is the consensus of opinion that Miss Mann always invests her roles not only with dramatic strength, but with a brilliantly imaginative and intellectual quality, in such manner as to make a quite unusual and wide appeal.

Miss Mann is to appear as leading woman with Leo Carrillo, in the new play in which he will be starred, viz., "Lombardi, Ltd.," by Frederic and Fanny Locke Hatton. Mrs. Hatton arrived yesterday to supervise rehearsals, which will commence today.

Grace Valentine, former Los Angeles favorite, will likewise appear in the play, and Janet Dunbar, who is scoring a great success this week in "Tiger Cub," will have one of the leading roles. Included in the cast also is the noted character actor, Dewitt C. Jennings.

Clifford Brooke, internationally famous stage director, who has to his credit the production in New York of "Smith," in which John Drew starred, "Our Betters" and "Peter Ibbetson," in which John and Lionel Barrymore have been starring during the past few months, and a dozen others, will stage "Lombardi, Ltd." He will also have charge of the production of "Pamela," the comedy in which Eleanor Painter will be featured.

"Common Clay" Again.

Owing to numerous appeals from the public, Manager Morosco will revive "Common Clay" next week, with Miss Mann in the leading role.

Can't Say Her Nay.

Ray Cox, who is making a hit at the Orpheum this week in her original little skit, "Her First Riding Lesson," has just returned from London, where she says the woman suffrage question has practically decided itself.

"I didn't hear an anti-woman-suffrage peep out of a single man during the last few months of my stay," declared Miss Cox. "For one thing the women are so greatly in the majority as to numbers that no mere man dares say anything against the suffrage tenets. For another thing, they can't talk any more about 'woman's sphere.' Women are running busses and taxies, are serving as elevator 'boys' and mail carriers, and the day I came away I saw a woman operating a steam roller. Englishmen have a wholesome respect for these women. And, indeed, what man wouldn't stop to think twice before he said anything about a woman who could drive a steam roller over anyone she didn't like?"

Ray Cox in New Play.

Miss Cox is to be starred in a new play by May Tully next season, probably under the management of A. H. Woods. Miss Tully has two plays under consideration for Miss Cox—one in three acts, expanded from her former vaudeville playlet, "The Battle Cry of Freedom," and the other a comedy of society smart-set life.

Little, but Some Boy.

If any actor deserves to be called a half-portion comedian, that actor probably is George Mack, whose remarkable success in the title role of "Very Good Eddie" is one of the features of this musical comedy, which comes to the Mason next week.

To look at George one would think he was 15 years old and not full grown. Off the stage one might fancy he is just out of grammar school and a youth likely to make his mark upon attaining manhood. But in reality Mack is 34 years old, and he has turned to his own good fortune nature's feat of casting him in a some what diminutive mold. He was the little Aulus in the New York production of "Quo Vadis," and created the role of the jockey in Lillian Russell's success, "Wildfire." When he played the principal role in "The Dummy" few people realized that he was a grown man.

Mack has the pleasant recollection of making President Wilson laugh when appearing in "Very Good, Eddie," in Washington two months ago. On the eve of the declaration of war the nation's Chief Executive was seeking relaxation from his heavy responsibilities.

All for His Country.

Douglas Fairbanks just can't make his patriotism behave. Not content with having purchased Liberty bonds to a fabulous amount, and having offered to write a new national anthem entitled "Smile and You'll Win the War," he now is in athletic training with a view to writing his name 3000 times on photographs of himself. These photographs will be given away at Clune's Auditorium, where his picture, "Wild and Woolly," is showing. There is a string attached, however. Unless you subscribe to the Red Cross fund, through the young lady at the door, you don't get Doug's smiling likeness. So if you want your home brightened up be sure and come to the Auditorium prepared to donate to the great cause.

Orphans will Benefit.

The fatherless children of France are to be benefited by the proceeds of a dance to be given by certain members of the motion picture colony at the Los Angeles Athletic Club gymnasium, tomorrow night.

Among the picture stars who will scintillate on the occasion are Charlie Chaplin, Douglas Fairbanks, Charley Murray, Eddie Lyons, Lee Moran, Dave Kirkland, Herbert Rawlinson and others.

Theaters—Amusements—Entertainments

MAJESTIC— MATINEE SATURDAY

POSITIVELY LAST WEEK.

Not a Movie **KOLB and DILL**—Themselves

In the Carnival of Fun "THE HIGH COST OF LOVING"

Prices: Nites, 25c, 50c, 75c, $1.00; First 11 Rows, $1.50. Matinee, 25c, 50c, 75c, $1.

BEGINNING NEXT SUNDAY NIGHT. SEATS NOW ON SALE.

What Next

WITH BLANCHE RING AND AN ALL-STAR CAST.

Book by Oliver Morosco and Elmer Harris. Prices—25c to $1.50—No Higher.

WORLD'S GREATEST STOCK COMPANY—

MOROSCO Matinee Today A Love Story of Alaska

TIGER'S CUB

Prices: Nights, 10c to 75c. Mats., 10c to 50c. Next Week, "Common Clay."

BURBANK— VAUDEVILLE— PHOTOPLAYS—

10c Daily 1 to 11 P.M. Any Seat 10c

CLUNES— AUDITORIUM Clune's Theatre Beautiful

DAILY AT 2, 3:30, 7:30, 9—POP. PRICES, 15-20-30c

DOUGLAS FAIRBANKS in his latest sure fire hit Wild and Woolly

30-piece Symphony Orchestra, $30,000 Grand Organ. High-class Vocal Numbers.

NEXT WEEK Antonio Moreno Mary Anderson IN THE MAGNIFICENT MEDDLER

CLUNE'S BROADWAY THEATER—528 S. Bdwy.

CHARLES RAY

AND A BATTALLION OF BILLION DOLLAR BEAUTIES.

THE CLODHOPPER

How a country boy overcame handicaps and found success.

TALLY'S Broadway Theater 833 SO. BROADWAY

EDITH STOREY ANTONIO MORENO IN THE CAPTAIN of the GREY HORSE TROOP

SHOWS THIS WEEK AT 10:30 A.M., 12, 1:30, 3, 4:30, 6, 7:30, 9 P.M.

PRICES 10-20-30 CENTS

SUNDAY TABERNACLE—JULY 16 to AUG. 18

90 Events Great Chautauqua Assembly $7.50

SEASON TICKETS $30.00 VALUES FOR $7.50. 206 HIGGINS BLDG.

PALACE— 7TH NEAR BROADWAY In the Heart of the Shopping District.

MARY MILES MINTER in "PERIWINKLE"

Margaret Gibson in a cooling comedy, "HE FELL ON THE BEACH"

GARRICK Eighth and Broadway Coolest Theater in Los Angeles

LOIS WEBER'S GREATEST MASTERPIECE EVEN AS YOU AND I

A DRAM OF SOULS AT BAY.

QUINN'S RIALTO— 413 S. Bdway. Con. 11 a.m.-11 p.m.

THE WHIP

Stage Drama—3 yrs. London, 3 yrs. N. Y.

N. Y. Charged $1 for this Film; Our Prices 15c 20c 30c

PUBLISHED BY
THE TIMES-MIRROR COMPANY.
OFFICERS:
H. G. OTIS, President and General Manager.
HARRY CHANDLER, Asst. Gen. Mgr. and Treas.
HARRY E. ANDREWS, Managing Editor.
E. T. KEITH, Secretary. J. B. HAFFINGER, Assistant Treasurer.
MARIAN OTIS-CHANDLER, Vice-Pres. and Sec'y.

Los Angeles Times

EVERY MORNING IN THE YEAR.
Daily and Sunday, Illustrated Weekly and Semi-Monthly Magazines. Yearly, $9.00; Monthly, 75 Cents. Postpaid. Daily Founded Dec. 4, 1881—36th Year.
Member, Class A, of the Associated Press. Leased wire mileage covered: Day, 32,000; Night, 24,000; wonderfully specialized, 56,000, not including specials.

OFFICE:
New Times Building, First and Broadway.
Branch Office No. 1—319 South Spring Street.
LOS ANGELES (*Loce Ahng-hayl-ais*)
Entered at the Postoffice as mail matter of Class II.

TREND OF THE FINANCIAL NEWS.

CHIEF EVENTS OF YESTERDAY.

(At Home:) A variety of unfavorable factors, chief among them 6½ per cent. for call money, the highest of the year, reacted upon quoted values on the New York Stock Exchange. The higher money rates extended to time loans and one-day discounts by the New York Federal Reserve Bank. Receipts of another $11,000,000 in British gold and hardening of lire and rubles, also a slight shading of francs, were the features of the exchange market. Bonds were heavy, with the Liberty issue holding at par.

TRAITORS, AVAUNT!

President Nicholas Murray Butler of Columbia University will not tolerate slackers or pacifists or pro-German sympathizers in or about the premises under his control. Recently he issued a proclamation saying:

"There is and will be no place in Columbia University, either on the rolls of its faculties or on the rolls of its students, for any person who opposes or who counsels opposition to the enforcement of the laws of the United States or who speaks or writes treason."

Amen!

A FOOLISH BOAST.

The Frankfurter Zeitung boasts that since the outbreak of the war German submarines have destroyed 4,300,000 tons of British shipping and 900,000 tons of neutral shipping, or over 11 per cent. of the tonnage of the world, which before the war amounted to 45,000,000 tons. Yet it does not appear that this destruction has withheld from the Allied nations any appreciable quantity of munitions or food, or that it has accomplished anything for Germany except to obtain for her ruler the hatred and contempt of twenty European, Asiatic and American nations.

HAVE WE FORGOTTEN TO SING?

There appears to be a lack of popular music in the campaign to fill the American armies of the great war. In 1861 the boys sang, and "John Brown's Body" was triumphantly transmuted into the "Battle Hyma of the Republic." Mechanical music flourishes, but the Tune is dead. Artists do the singing and the playing now. Passed away has the old singing school in the district schoolhouse, the country choral societies that did not hesitate to tackle the "Creation," the rustic choir leader who twanged his tuning fork to start an air. The German hosts sang as one vast host as the flood rolled into France, and the soldiers of France still sing on the march. But in America the choir leaders who used to split their throats trying to carry "Coronation," "Old Hundred," "Corinth," "China" and "Mear" have gone beyond the sunset and left no successors.

OPPOSITION TO CHINESE.

The selfish opposition of the I.W.W.'s to the bringing in of a limited number of Chinese laborers to work on the farms of America has no basis of merit, for the I.W.W.'s do not work on farms. The extent of the food supply to Europe during the next twelve months may be a factor that will determine the contest, and to limit the food supply by refusing to accept the offer of the Six Companies to bring here Chinese for farm labor only, and to return them when the war is over, would be a crime which it is to be hoped Mr. Gompers and other union misleaders will not be able to dragoon Congress into perpetrating.

In California, especially, labor is needed to pick and pack fruits and vegetables, to plant and cultivate grain and potatoes and beets to take the place of the crop now being harvested, and to can salmon and other food fish. Without this labor millions of dollars' worth of food will be lost and the cost of living will be advanced.

IRISH FREEDOM.

"Sign the Petition for Irish Freedom" reads an earnest little placard to be met with at intervals on the streets of Los Angeles, next a table presided over by a more or less persuasive person.

We are curious to know to whom this petition is to be presented. Now that the British government has passed the buck to the Irish themselves and agreed to let them argue the matter out at a monster convention and draw up their own plans for Irish freedom, the only suitable place to present that petition is to the Irish convention.

That pathetic little petition has an air of being prehistoric. Ireland's freedom now rests entirely in her own hands. If Ireland can come to a fine cosmic agreement with Ireland on the subject, all will be well. Otherwise, all the petitions in the world are not going to avail. Maybe the object is that we should be a good influence on Ireland, persuade the Irish to act for their own advantage for a brief, sweet spell, instead of flying at each other's throats. But to present that petition at this time to the British Parliament, which yearns for nothing so much as an agreeable settlement of the Irish question among Irishmen, will be the quintessence of irony. And to present it to the United States Congress will be even less logical. In fact, the petition has all the appearance of being superfluous just now, and Ireland may well cry, "Preserve me from my friends."

Across the street from where the writer of this paragraph lives is a family consisting of four young women and a parrot. But why the parrot?

A NEW ALLY.

Unless the telegraphic dispatches exaggerate the situation, we have a new ally and one who can neither be submarined, aeroplaned nor affected on land or sea by all the forces that Mr. William Hohenzollern can bring to bear. That ally is the Lord of Hosts, who has sent his legions of sunflame into Germany and burned up the unharvested crops. Starvation is an enemy that no army can withstand. Soldiers who will charge batteries and face bayonets and fight and die in the trenches will desert by regiments and brigades when impelled by hunger, for hunger makes the soul lean as well as the body and makes cowards of brave men.

If it be true that there is not in all Germany thirty days' supply of food the war must come to an end at whatever sacrifice of Mr. Hohenzollern's mad ambitions. The Times has no notes of exultation for the calamity that has overtaken the German people. It would be glad to record that Germany has abundant harvests. Even for German soldiers Americans would be willing to "feed them first and fight them afterwards."

THE SUFFRAGE IN JAPAN.

Although armed with but a limited suffrage, the masses in Japan are awakening rapidly to the possibilities of representative government. However ignorant the country population may be in book lore, the voters in the rural districts have assimilated the doctrine of "human rights" which they construe to mean the right of exercising the elective franchise according to the dictates of one's own conscience. Reform papers in Japan are bemoaning the fact that the average Japanese conscience directs its possessor to sell his vote to the highest bidder.

Eminently practical, the members of the lower and middle classes seem to look upon the relation of the individual to the government as purely a business arrangement. If the ballot which one is privileged by the law to cast is valuable, there is nothing in the Japanese peasant's philosophy to prevent one's receiving its worth in the coin of the realm. To the middle-class Japanese that government is best which serves his purpose best. He expects to be robbed by officialdom and he considers it the part of wisdom to sell the privilege of robbing him as dearly as possible. Trafficking in votes is as much a business transaction as marketing his produce or his labor.

Viewed from a western standpoint, the Japanese elections are superlatively corrupt, and the electors are supremely content with existing conditions. Commenting on the result of the spring elections for member of the Japanese Diet, the Mainichi, a Japanese publication, observes:

> Many of the country people are possessed with the idea that an election is merely a matter of selling votes to the highest bidders. To correct such a calamitous idea is largely the duty of the young men, who everywhere in Japan have formed themselves into leagues for the purpose of doing good.

It must not be presumed that this is the wail of a hard loser. Here are a few extracts from an address delivered by Baron Goto, Home Minister, to the directors of police in all districts concerning the approaching election of Diet members:

> You should exert yourselves to eradicate all the evils which, I regret to say, have been in practice in election campaigns of the past. Of these evil practices the most appalling are the bribery of voters and the embezzlement by "brokers" of money entrusted to them to bribe electors. Such evil practices degenerate the general morality of the country.
>
> In past elections police authorities have often abused their power and resisted the freedom which the voters should exercise unhindered. Nothing is more to be deplored, because such official interference may not only affect the true results of the election, but is a blow to the foundation of constitutional politics.

Plainly the Japanese electors are neither too elementary in their intellectuality nor too obtuse to learn the game of representative government. It is interesting to note that the most despicable offense, in the eyes of the Home Minister, was that of the brokers who "embezzled" money intrusted to them to bribe electors. This is an offense not recognized in our statutes.

Yamato, also Japanese, regrets that the candidates for Diet elections were "vacillating and hesitating in proclaiming their candidacy." It expresses the opinion that a part of this is due to fear of governmental interference, but that the real cause of such political stagnation is the "disease of opportunism which is eating its way into the bones of the Japanese people." The word "opportunism" is used to designate what we term in California yielding to the influence of the existing political machine. Yamato explains itself as follows:

> It has hitherto been believed that opportunism was the national disease of China or Korea, but we find that nearly all the Japanese people in the provincial districts are afflicted with the contagion. They cannot break away from the old habit of blindly submitting to what is powerful. They worship three things, officials, persons of wealth and scholars with degrees. Before these they doff their caps in absolute submission. Degrees no more make scholars than riches make good men; neither are officials wise because they are officials. Even such elementary wisdom is denied the country people who constitute the majority of the voting power of Japan. As long as such a state of affairs obtains, so long it is hopeless to expect the realization of a true constitutional regime.

These translations are made as nearly literal as the differences in the English and Japanese written languages will permit. They reveal both the trend of Japanese current opinion and the forms of thought of the best Japanese writers. The ideals of constitutional government as voiced by the educated classes of Japan are very similar to those of the United States, just as chivalry of the Samurai and that of the Templar were based on the same fundamental ideals of honor. But the uneducated classes in Japan have not yet grasped the true significance of the elective franchise; the mercenary part can be expressed in concrete form and, therefore, makes the more urgent appeal. They are learning the lessons of representative government from the bottom upward.

"Strict Accountability."

ETHICS OF SOCIALISM.

A Socialist who is loyal to the principles of his party, as those principles are stated by the Socialist leaders, is, in his dealings with non-Socialists, required to be a liar and a thief. Karl Kautsky, who is an official interpreter of Socialism, advances the theory that the moral law prevails among Socialists only when they have intercourse with members of their own class. "One of the most important duties is that of truthfulness to comrades," he says. "Towards enemies this duty was never considered binding." As the Socialist is taught to regard every employer as his enemy, the natural effect of such a principle, if put into operation in everyday life, is obvious.

As Kautsky is the apostle of lying, Bax is the apostle of theft. He says: "Justice being henceforth identified with confiscation and injustice with the rights of property, there remains only the question of ways and means" of divesting property owners of their possessions. "The moral effect of sudden expropriation would be much greater than that of any gradual process."

Cecil Chesterton—another Socialist leader—stated this doctrine in "The Church Socialist Quarterly," where he says "Socialism means confiscation. Let no Socialist deceive himself about that. However evolutionary the process may be, Socialism means confiscation. However gradual the process of transferring wealth from the rich class of the community, will the rich at the end of that process be as wealthy as before, or won't they? If they will, then the end of Socialism has not been achieved. If they won't, then, under whatever form, their property has been confiscated."

The Socialistic Federation of Australasia, held in Melbourne, passed the following resolution: "The federation vehemently protests against the working class being misled by the labor or other parties into the belief that it is possible to socialize the instruments of production by a gigantic scheme of "buying out" or compensation to the possessing class and warns the workers against indorsing such a Utopian, immoral and impracticable scheme." "This," says the Socialist, the organ of the Socialist labor party of England, "is a condensed statement of the position laid down in our manifesto."

Morris Hillquit, an American Socialist leader, says: "Socialists are not much concerned with the charge that they are planning to set up a state in which the Divine law 'thou shalt not steal' is to be set at naught—a state that will take from the successful and the thrifty the possessions they have accumulated."

The communist manifesto which was drafted by Marx and Engels terminates with these words: "The communists do not seek to conceal their views and aims. They declare openly that their purpose can be obtained only by violent overthrow of all existing arrangements of society. Let the ruling classes tremble at a communistic revolution. The proletarians have nothing to lose in it but their claims; they have a world to win."

Marx said: "Violence must be the lever of our social reform. We must finally have recourse to violence in order to establish the rule of labor."

Is it believable that last November 590,322 voters, of whom 42,898 were in California and 9000 here in Los Angeles, by voting for Benson, the Socialist candidate for President, indorsed the atrocious doctrines of robbery and falsehood proclaimed by the Socialist leaders? But, on the other hand, 17,889,912 voters in our country adhered to the great truth that the right of property underlies all true religion, government and civilization. Without it, deprived of all motive to acquire beyond the most absolute necessity, man would sink into the savagedom from which it has taken five thousand years to raise him. The justice of allowing unlimited acquisition is evidenced by the fact that the desire is universal. No natural inherent quality or passion is ours without there is lying behind it a benign purpose.

"And really it isn't a bad sort of world in which we are living," said Newton Booth. "A free pulpit speaking to the great heart of the people; a religion that goes into the highways and byways; free schools whose doors are open to the children of all; a free press sending its streams of literature to every man's home; science popularized until its great truths blend with the public mind; mechanical arts that cheapen the cost of commodities; life and health insurances enabling the laborer to free himself and family from the crushing fear of want in the hour of sickness and calamity; saving societies whereby small sums can be made productive and by their aggregation compete with individual wealth are all remedial agencies whose influence will widen and deepen as they become more universal and permanent."

While new inventions continue to increase man's individual ability to produce, the laws of distribution are made more active and labor receives its fair reward. This being the case, there need be no fear that society will lapse toward barbarism in the pursuit of happiness; no fear that frenzied passions will destroy the rights of property in vindication of the rights of man; no fear that the seats at the table of life will all be taken. There will be room for all who come at the bountiful board which nature will continue to spread until the last syllable of recorded time.

WHAT IS LIBERTY?

"A wise man," wrote Macaulay, "values political liberty because it secures the persons and the possessions of citizens; because it tends to prevent the extravagance of rulers and the corruption of judges; because it gives birth to useful sciences and elegant arts; because it excites the industry and increases the comforts of all classes of society."

There are theorists who imagine that liberty possesses something eternally and intrinsically good distinct from the blessings which it generally produces. They consider it, not as a means, but as an end; an end to be attained at any cost. Their favorite heroes are those who have sacrificed, for the mere name of freedom, the prosperity—the security—the justice—from which freedom derives its value.

There are writers who, like Victor Hugo, eulogize indiscriminately the blessings of liberty, and there are writers who, like Milford, assert that it is always a curse. "The fact is," writes Macaulay, "that a good government, like a good coat, is that which fits the body for which it is designed. A man who, upon abstract principles, pronounces a constitution to be good, without an exact knowledge of the people who are to be governed by it, judges as absurdly as a tailor who should measure the Apollo Belvidere for the clothes of all his customers."

"Government of the people, by the people, for the people" is conceded to be the best form of government. Yet the maxim has its limitations. The people of any nation should be governed for their own good; and, that they may be governed for their own good, they must not be governed by their own ignorance. To establish popular government in Turkey, for instance, would be as absurd as to abolish all restraints in a school, and to place the government of Mexico in the hands of Villa and his followers would be to untie all the straitwaistcoats in a lunatic asylum.

The government of Germany has been under the rule of the Hohenzollerns an oligarchy, and oligarchy, says Macaulay, "is the weakest and most stable of governments, and it is stable because it is weak. It has a sort of valetudinarian longevity; it takes no exercise; it is seized with a hypochondriac alarm at every new sensation; it trembles at every breath; it lets blood for every inflammation and thus, without ever enjoying a day of health or pleasure, drags on its existence to a doting and debilitated old age."

Autocratic government incarnated in the person of William Hohenzollern has tottered on senile feet down into the twentieth century, but its funeral has at last been appointed and Uncle Sam will help to make the corpse ready for incineration.

The thousands of people in the mountains and canyons of Southern California can do no more important duty than to obey to the letter the instructions of the forest service in relation to care in starting and looking after a fire. Carelessness in this regard is a crime against the State.

The spectacle of city women going into the country to show the farmers' wives how to can and preserve fruit ought to be accompanied by another in which farmers' wives are showing city women the necessity of cutting out corsets and high-heeled shoes.

OPENED LETTERS.

BY EUGENE BROWN.

To disHon. William Hohenzollern.

Dear Sir:—I want to complain of the actions of a man who works for you. The other day he shot at a friend of mine—and he didn't think he was a rabbit, either. I don't know the name of your man, but you can find him easy enough. He is the fat guy with the bushy whiskers who holds down the bone end of trench No. 41,144. I am told that this is not the first time this has occurred, so that it cannot be wholly excused on the plea of carelessness. If this thing is kept up my friend may feel warranted in taking the law in his own hands. Your man cannot shoot at my friend with impunity and a horse pistol at the same time.

We don't like the way your men behave, anyhow. You seem to have a lot of coarse and irresponsible persons working for you, but the odd part of it is that when we take them to task for their impolite and brutal behavior they blame it onto you. They say they are working under orders. That being the case, you cannot find fault if we conclude to hold you responsible for their actions. I feel that I am fast losing what respect I once held for you. As a matter of fact, I don't give a damn what happens to you, so long as it is something nasty. I wouldn't care if you would lose your job, and some of us make no bones of working to that end. We do not see why you should continue to Kaiser it over your peevish men while China and Russia, age-old empires of magnificent distances, became republics overnight. If the system of government over those vast lands can be transformed in a single day it hadn't ought to take more than an hour in a compact little territory like yours. Your friend Constantine has laid aside the crown in Greece and it looks as if a republic would result. I am told that Alfonso of Spain is willing that his country should become a democracy and is also willing to run as a candidate for its first President. If you have any sporting blood in your veins, why don't you take a chance at that game yourself?

Do you know what we are doing? We are organizing a Thought Wave Company to wish you off your throne! On the Fourth of July we celebrate our own national independence and on that same day things are like to happen to you. In the first place we are going to advertise in the German papers the offer of a reward of a billion dollars for the delivery of the Kaiser in Paris—dead or alive. In the second place, at 10 o'clock on the morning of the Fourth in ten of our greatest cities ten thousand of us massive thinkers are going to publicly assemble and for ten consecutive minutes concentrate our thoughts with all the energy possible upon the idea of the removal of yourself and family from the seat of power. We are going to take our wishbones in hand, as it were, and wish you out of office.

You are at liberty to set up a rival state of thought if you will, but if you think you can out-think the think-tanks of ten thousand of our peerless thinkers you have another think coming.

Don't you think so?

But the point we make is this: Why don't you read the typewriting on the fence? Do not wait to be wished out of office, but quit while the quitting is good. Show your own courage and independence. A man of your ability and versatility does not have to rely upon a job he inherited from his father. At this very moment you might be running the finest barber shop on Broadway. I should hate like the devil to have you cut my hair, but I think you could do it. Also you would be worth a lot of money as a designer of costumes. You have always been a designing man and you have had a raft of experience in getting up dress uniforms for yourself and the various officers of your army. Almost any of our society dames would be tickled to death to cough up a hundred beads for "a bonnet built by Bill"—how would that do for a line of your advertising? Or you might be simply called "Millinery Bill," and thus your name would at once become a household word in every happy home in America.

Think this over, Bill, but don't wait too long. Things are apt to happen, and I am having my wishbone massaged daily by one of the best-trained faith healers in the business.

Disrespectfully yours, E. B.

RIPPLING RHYMES.

THE BURDEN.

The prices of all things are high,
And they'll be higher yet; you'll
soon pay more for soup and pie and
liverwurst, you bet. The prices of
all things are high, and they'll be
higher yet; no wonder that you
heave a sigh, if you are plunged in
debt. At all times debt's a curse
and blight that robs life of its
bloom, and when the nations whoop
and fight, it is a thing of doom.
The man who doesn't owe a red
may calmly view the storm; he'll
have enough to lay in bread and
keep the shanty warm. And if an
evil day should come when he must
ask for tick, the merchants will not
haw or. hum, but say "Yes" pretty
quick. And if he has to borrow
mon, the banker will observe, "You
are a thrifty lad, my sog; I've
watched your every curve. When
others went in debt with speed, you
were a cautious gent, and now I'll
lend you all you need at seventeen
per cent." But if you've always run
behind, have always owed the price,
the banker you will surely find as
cold as Greenland's ice. Dark days
may come upon us soon, the times
that make men sweat; unhappy
then the thriftless loon who always
is in debt. WALT MASON.

We hear no more about the revolution in Cuba. The Cubans propose to be good to the end that they may be happy.

MODEST MAN'S CLOTHES.

BY HARRY A. WILLIAMS.

Now that woman suffrage has been settled and the fair sex emancipated as far as this State is concerned, why not make an issue of masculine suffering? The highbrow of the force, just in from a pilgrimage along the burning pavement, divested himself of this mixed metaphor along with his coat and collar.

Plainly, he was referring to the suffering which men do in hot weather under the yoke of custom and many clothes.

Woman has accomplished her own emancipation in this respect. She can dress for comfort in tropical weather, and frequently she doesn't have a great deal on Diana when it comes to duds.

But modest, cringing man continues in a thralldom that becomes almost intolerable. Gradually, however, he is throwing off the shackles of style and emerging into a newfound freedom. The way is being blazed at the baseball park. Formerly many men sought the bleachers because of the coatless comfort which they could enjoy there. To peel off one's coat in the grand stand, especially if accompanied by a lady, was considered de trop. Recently, however, under the persuasion of the temperature, there has been a tendency to sacrifice custom to comfort. At one game last week every bug in the grand stand, whether alone or accompanied by a lady bug, skinned off the sack with sleeves that we call a coat.

The same day a man with the courage of his convictions was seen navigating along Broadway in the heart of the shopping district. He was coatless and had all sails flapping in the breeze. This pioneer along the burning pathway of progress traveled in delicious comfort, while the less venturesome walked with their arms held out like birds extend their wings to get a breath of air next to their bodies.

Passing a church Sunday we observed a minister standing coatless in the vestibule bidding adieu to his parishioners as they passed out. Later it was ascertained that he had shed his ecclesiastical robes down to his suspenders and expounded the gospel for an hour and a half in his shirt sleeves. Why not? He probably put up a better sermon than if he had been gradually cooking to death inside of a coat. One can but wonder if he was thoughtful enough to invite the congregation to arise and remove its coat.

One of the ironies of life is that a gentleman can sprawl around in comparatively few clothes at the beach, where it is cool, and yet is required by the conventions to pile on the canvas in the city, where it is just naturally hot.

The Romans had the right idea for warm weather. Their summer suit consisted of something that resembled a modern bed sheet fastened over one shoulder with a safety pin. This gave the breezes full play. Of course nobody outside of the moving pictures could get away with anything like that now, but why does not some bright mind devise a happy medium between the en dishabille of the ancients and the modern habiliments that are gradually throttling our life and comfort?

The Adam family got by in good shape with the conventional fig leaf. They had every-day fig leaves and fig leaves which they wore on Sunday. Later social rivalry sprang up in the community, and some of the members of the smart set discarded the fig leaf for a poinsettia and carried an elephant's ear for a parasol. Then came the toga or bed sheet, and people continued to pile on vesture until in the Elizabethan period and later men wore everything from ruffles to powdered wigs. Finally the sweltering slaves of fashion got wise to themselves and began shedding their surplus layers. Man, however, after peeling off his wig, ruffles and velvets, has not made much progress in reducing the general average of clothes worn. Styles have changed from spring bottoms to skin-tights and from surtouts to sacks, but little has been done to reduce the sum total of masculine misery in hot weather.

Some of us discarded vests and suspenders years ago and wouldn't be cinched up with them again on a salary, but most of us feel constrained to go about with our torsos roasting in a coat and our necks manacled in a collar.

Of all the fiendish devices designed by the grinning tyrants of fashion, a collar is the most diabolical, especially if you are full-blooded and inclined to expand in hectic weather. Getting hot under the collar is more than a mere figure of speech. It is a horrible reality, forcing a man to gasp for breath and yearn to play a garden hose on his neck.

The "sport shirt" looked classified and was practically laughed off the highways into the byways. It seemed to call for Lord Fauntleroy curls. Yet it looked as comfortable as a sailor and involved the right principle. The trouble was, we imagine, never having worn one, that the flowing collar made a fellow feel like a sweet girl graduate.

Some day a designer with originality will invent a shirt without any kind of a collar, either flowing or standing—a simple, comfortable garment which, while embodying all the elements of good taste, will deliver the Adam's apple, jugular vein and windpipe out of bondage.

Then let the male men rise up and demand of Dame Fashion a sartorial Magna Charta that will allow them to leave their coats at home when the spirit moves and conditions warrant. True, this is revolutionary, but what of it? While democratizing the world, why not overthrow the autocracy of clothes?

The Joke on Him.

[New York Sun:] Probably the Kaiser will ask his American dentist to administer a little laughing gas.

Hard Times for Farmers.

[Newark News:] These are also hard times for the farmers who are in the habit of eating only what they can't sell.

PEN POINTS.

BY THE STAFF.

The Austrian Cabinet has resigned, but they do such things as they say such things in Austria.

The new Empress of Austria would make a hit in the old United States. She has remained at

Cabbage and hay crops made their debut in Germany. have nothing on us in that line.

It is claimed that have been executed by the How the supply of Foie dou up!

The embargo on wood has moved by England. over there just now to pull eyes of the Kaiser.

When Gen. Pershing landed King George, wonder who got bread? Did the American get of the famous marmalade?

It is reported that lems in Russia are far when did the optimism of a amount to a tinker in Russia?

That ruction concerning Calvin Hartwell recalls a that once famous song, "I work for the undertaker," etc.

The Emperor of Austria is ing his hopes of peace, but the ser, the boss of the situation, now wearing his uniform.

What has become of the loned Jerusalem artichoke the way, was not an artichoke did not come from Jerusalem.

It is all right to agree to inate waste and extravagance the trouble is when do they There is such a difference to lon.

If they send the Russian to some sanitary much good will come of it. practical way of cleaning country.

Isn't it wonderful how is able to adjust itself to Over in London the police ing how to dodge bombs from airplanes.

There cannot be too on Sunday in this town, that the Sabbath was made and the love of good man of man's nature.

To Maj.-Gen. greeting: If you can a cantonment, abouts last word is Latin and the son of Mars.

There was a time executive sessions of States Senate were so long ago that no kept of the date.

Frank Chance will finish the season gels, but that is no body else among the ers is ready for the

Vice-Admiral mand of the Allied Irish waters. you are ready, Nearly ten million istered for military 5. The figures we wonder how riots throng

It is quite the authorities have up all the slackers well to set a "cotch 'em a

Hist, also wow! D. B. Lyons spiracy against Will he joust with As O. Henry would will.

The chances are tlement of the It is possible ment would have ago if it had not themselves.

They are making than they used loned times. the writer of this that there ought on the market.

Tourists are advised home as a war does not apply thousands who Coast every year. way as usual. denied that

Some of the fered to us we took it themselves. low those who could ter from the correct living order, yet he sermon in his enjoyed grocery. he could hand

Ambassador head of the charge of France. William that comes money. was a country teeth him "Bill." also

In Elyria, the banker the usual

News from C

Delightful.

RE UNITED IN FLORAL BOWER.

ding Ceremony Performed in Beautiful Garden.

Served Under Trees and on Lawn.

Girls Organize for Patriotic Service.

[LOCAL CORRESPONDENCE.]

PASADENA, June 21.—In a floral in the garden at Hillside, the of Mr. and Mrs. John Barnes, their daughter, Miss Phila, and Donald O'Melveny of Los were married at 5:30 o'clock day afternoon. The ceremony performed by Bishop Joseph of Salt Lake City. Following ceremony a wedding dinner was on tables placed under the and on the wide lawns around

Miller, who was given away father, wore a white silk and a point lace veil; her were orchids. Mrs. Stuart ley, the matron of honor, a gown of apple-green chiffon lets and a garden hat of leg- straw trimmed with bright She carried a bouquet of tioned garden flowers. Miss Stimson of Pasadena, the maid nor, was becomingly gowned of Ophir chiffon over taffeta was a garden hat and carried bouquet of garden flowers. harmony with the garden the bridesmaids were large hats trimmed with bright and carried bouquets of old- fashioned flowers. They were Miss Stimson of Passaic, N. J.; Miss Janet Kennedy of Chambersburg, Pa.; Miss Edith Thompson of Pasadena and Miss Theodora Robinson of Pasadena. Miss Carrita was flower girl and the train was Miss Phila E. Morse. O'Melveny was best man and ushers were Stuart O'Melveny, J. Buckin, Jr., John R. Miller, Harrison Dulin and Edgar E. Mr. O'Melveny is having a residence built in the Oak district, and, after a long wedding journey, the couple will make their home in Pasadena.

LOVE TOO BITING.

Second cave-man methods of love- making have landed Lee Douglass Indiana in the County Jail. Saturday afternoon he pleaded guilty in Judge McDonald's court to a charge brought by Miss Ella Hunt that he bit her on the face, inflicting wounds that had to be dressed by a physician. He will be sentenced tomorrow and is waiting

A criminal charge against Mr. Douglass is disturbing the peace. The complainant's brother, Henry Hunt of No. 243 Maine street, lives next door with her. Mr. Douglass and Miss Pohnert were in a car on the way home from Altadena, where they had dined the last Sunday evening, when the alleged misdemeanor occurred.

ARM IS CUT OFF.

While a few hundred feet of his home Saturday afternoon, Charles Hunt was injured when a motor car loaded with ice, which he was driving, was wrecked by a freight train of the Salt Lake railroad at the tracks cross Bellefontaine street. Mr. Whitman was thrown from the engine and the truck and the wheels of the engine passed over his right arm, severing it, and he was injured internally. Mrs. Hunt, in her home heard the crash and she was the first to reach the side of the injured man.

GIRLS ORGANIZE.

A number of Pasadena organized for patriotic service yesterday when the Girls' Patriotic League was formed at the Y.W.C.A. with a charter membership of sixty-six. The main purpose of the organization are for the girls to learn the rudiments of military training and to join in a campaign against the waste of fruit and vegetables in Pasadena.

TYPES FOR WASHINGTON.

Professor A. B. Scherer, president of Throop College of Technology, left this morning for Washington, where he will serve under the National Council of Defense in the section for co-operation of the work of the various State councils with the activities of the National Council and various State councils formed at the suggestion of the national government, and it is the purpose of the National Council to co-ordinate the efforts of these bodies, without, however, attempting to dictate their course in any way. After familiarizing himself with the situation in Washington it is probable that Professor will be asked to act as one of the State's representatives to gain information and consult with members of the local coun-

FOR WIND TUNNEL.

The College of Technology has let a contract to William Thum, the builder of Pasadena's wind tunnel building for the study in aerodynamics and construction of the mechanical laboratory, to be built as part of the present mechanical building and hydraulics laboratory on the San Pasqual-street campus. The housing for the tunnel will consist of a building 100 feet wide by seventy-five feet long and sixteen feet high. A Norwegian has just arrived in Pasadena from Johns Hopkins University to take up the research work in aeronautics in which Throop College is one of the pioneers, it being gaining special significance through the plan just announced by the War Department to train a corps of aviators from this country to assist the air forces of the

—[Advertisement.]

PUR

SUBMITS

SAN LUIS

Herman Wo
rested at Oc
investigation
about the
weeks ago a
Waxman, sa
leased from t
Wohlfeohr
faction of th
the man want
that he has
Oceano for
are still inve
ance of Wax

COTTON

PEN POINTS.

BY THE STAFF.

The Austrian Cabinet has r... signed, but they do such things as they say such things in Austria.

The new Empress of Abyssi... would make a hit in the old Uni... States. She has remitted all ta...

Cabbage and hay cigars ha... made their debut in Germany. T... have nothing on us in that resp...

It is claimed that 50,000 Po... have been executed by the Germa... How the supply of Poles does ha... up!

The embargo on wool has been r... moved by England. They need ... over there just now to pull over t... eyes of the Kaiser.

When Gen. Pershing lunched w... King George, wonder who cut ... bread? Did the American get ad... of the famous marmalade?

It is reported that 25,000,000 M... jems in Russia are for peace; ... when did the opinion of a M... amount to a tinker in Russia?

That ruction concerning Geo... Calvin Hartwell recalls a line ... that once famous song, "Here's a ... work for the undertaker," etc.

The Emperor of Austria is re... ing his hopes of peace, but the K... ser, the boss of the situation, is ... now wearing his audiphone.

What has become of the old-f... ioned Jerusalem artichoke which ... the way, was not an artichoke ... did not come from Jerusalem?

It is all right to agree to e... inate waste and extravagance, ... the trouble is when do they set ... There is such a difference in o... ion.

If they send the Russian ma... to some sanitary establishm... much good will come of it. It is ... practical way of cleaning up ... country.

Isn't it wonderful how human... is able to adjust itself to condi... Over in London the folks are le... ing how to dodge bombs the... from airplanes.

There cannot be too much m... on Sunday in this town. It is ... that the Sabbath was made for ... and the love of good music is a p... of man's nature.

To Maj.-Gen. Hunter, Lib... greeting: If you seek a place ... a cantonment, circumspice! Y... last word is Latin and may st... the son of Mars.

There was a time once when ... executive sessions of the Unit... States Senate were secret, but it ... so long ago that no record has b... kept of the date.

Frank Chance announces that ... will finish the season with th... gels, but that is no sign that yo... body else among the pennant ... ers is ready for the finish.

Vice-Admiral Sims of the U... States navy has been placed in ... mand of the Allied naval forc... Irish waters. You may be w... you are ready, William S.

Nearly ten million young men ... istered for military service on ... 5. The figures are not at hand, ... we wonder how many of that ... rious throng were Bryanites?

It is quite evident that the ... thorities have not as yet rou... up all the slackers. It might ... well to set a trap warranted ... "cotch 'em a comin' and gotus."

Hist, also wow! County Rec... D. B. Lyons says there is a ... spiracy against him. Gad! ... Will he joust with the conspir... As O. Henry would put it, he ... will.

The chances are good for a ... tlement of the troubles of the ... It is possible an amicable ar... ment would have been made ... ago if it had not been for the ... themselves.

They are making the hens ... than they used to in the ... ioned times. A very close fri... the writer of this paragraph ... that there ought to be a sch... on the market.

Tourists are advised to ... home as a war measure, but ... does not apply to the hund... thousands who come to the ... Coast every year. They will ... way as usual. They will be ... denied that supreme pleasure.

Some of the best advice ... fered to us was by men who ... took it themselves. We have ... low once who could talk like ... ter from the Bible, and his ... correct living were of the ... order, yet he hadn't the price ... meal in his clothes and he ... enjoyed credit at the ... grocery. But my, what good ... he could hand out!

Ambassador W. G. Sharp ... head of the Advisory Com... charge of the Red Cross ... France. He is now relieving ... William Graves Sharp, a ... that comes with the name ... money. Back in Ohio, when ... was a country banker in the ... teenth District, everybody ... him "Bill." That fact ... also employed by the ... in Elyria, O., who wanted to ... the banker for a loan—of ... the usual per cent.

BORROWER.

I sing of sorrow,
I sing of weeding,
I have no sorrow,
I sing of weeding.

I only borrow
From some tomorrow,
Where it for sharing
Enough of sorrow
To sing of weeding.

—[Mary Carolyn Davies in G...

...ews from Cities and Towns South of Tehachepi's Top—Los Angeles County Items.

Delightful.

...R UNITED IN ...ORAL BOWER.

...g Ceremony Performed in Beautiful Garden.

... Served Under Trees and on Lawn.

... Girls Organize for Patriotic Service.

[...CORRESPONDENCE.]

...ONA, June 21.—In a floral ... the garden at Hillside, the ... Mr. and Mrs. John Barnes ... their daughter, Miss Phila ... and Donald O'Melveny of Los ... were married at 5:30 o'clock ... afternoon. The ceremony ... read by Bishop Joseph ... Salt Lake City. Following ... a wedding dinner was ... tables placed under the ... on the wide lawns around ...

...ther, who was given away ... bride, wore a white silk ... a point lace veil; her ... were orchids. Mrs. Stuart ... the matron of honor, ... gown of apple-green chiffon ... and a garden hat of leg... trimmed with bright ... She carried a bouquet of ... and garden flowers. Miss ... of Pasadena, the maid ... becomingly gowned ... chiffon over taffeta ... a garden hat and carried ... bouquet of garden flowers. ... with the garden ... bridesmaids wore large ... trimmed with bright ... carried bouquets of old-... flowers. They were Miss ... of Passaic, N. J.; Miss ... Kennedy of Chambers... Miss Edith Thompson of ... and Miss Theodora Rob... Pasadena. Miss Carrita ... flower girl and the train ... Miss Phila E. Morse. ... Delaney was best man and ... were Stuart O'Melveny, ... Jr., John B. Miller, ... Dulin and Edgar E. ... O'Melveny is having a ... built in the Oak ... and, after a long wed... the couple will make ... in Pasadena.

...TOO BITING.

...woman methods of love... landed Lee Douglass ... in the County Jail. ... afternoon he pleaded ... Judge McDonald's court ... brought by Miss Ella ... to bit her on the face, ... that had to be ... physician. He will be ... morrow and is waiting ...

...charge against Mr. ... disturbing the peace. ...'s brother, Henry ... No. 343 Maine street, ... with her. Mr. Doug... Fohnert were in a ... on the way home from ..., where they had dined ... Sunday evening, when ... misdemeanor occurred.

...IS CUT OFF.

...ty-four hundred feet of his ... Friday afternoon Charles ... was injured when a motor ... with ice, which he was ... was wrecked by a freight ... the Salt Lake railroad ... across Bellefontaine ... R. Whitman was thrown ... engine and the truck ... side of the engine passed ... right arm, severing it, and ... injured internally. Mrs. ... at her home heard the ... she was the first to reach ... the injured man.

...GIRLS ORGANIZE.

...Pasadena organized for ... service yesterday when the ... Girls' Legion was formed ... Y.W.C.A. with a charter mem... forty-six. The main pur... of the organization are for the ... to learn the rudiments of ... cooking and to join in a ... against the waste of fruit ... in Pasadena.

...FOR WASHINGTON.

...A. R. Scherer, president ... College of Technology, ... this morning for Washing... to confer with the National ... Defense in the section for ... direction of the work of the ... Council with the activities ... various State councils. Pres... Scherer, as a member of the ... State Council of Defense, ... familiar with what is be... done and with the general ... organization of these coun... various State councils ... formed at the suggestion ... federal government and it ... the purpose of the National ... to coordinate the efforts of ... various bodies, without, how... attempt to dictate their ... in any way. After fa... himself with the situa... Washington it is probable ... he will be asked to ... member of the States to gain ... information and consult ... members of the local coun...

...WIND TUNNEL.

...College of Technology ... just a contrast to William ... the builder of Pasadena ... the wind tunnel building ... be in aerodynamics and ... section of the mechanical ... laboratory, to be built ... the present mechan... and hydraulics la... on San Pascual street ... Fair ground. The housing ... tunnel will consist of ... 60 feet wide by seventy-... and sixteen feet high. ... tunnel has just arrived ... from Johns Hopkins ... to take up the research ... which is one of the pio... work in this ... gather special sig... from the men just an... by the War Department to ... number of aviators from this ... into the air forces of the ...

PURCHASES ANOTHER FALLBROOK RANCH.

[LOCAL CORRESPONDENCE.]

FALLBROOK, June 20.—Not satisfied with his recent purchase of the Red Mountain ranch, three miles east of Fallbrook, consisting of 637 acres, George W. Houk, wire wheel magnate, purchaser also of a large residential property at Hollywood a few weeks ago, has bought the adjoining eighty-acre citrus and bee ranch of F. Austin, and Mr. Austin succeeds W. M. Jenkins as foreman of the Houk ranching interests.

Of the Red Mountain ranch, which Mr. Houk proposes to bring to a high state of cultivation, thirty-five acres are in lemons, twenty-five in oranges, 102 in olives, forty in apricots and 150 in grain and corn. Mr. Houk has taken out a membership in the Fallbrook plant of the Associated Olive Growers, and the present season's crop of olives will be marketed through the association.

Coronado Agency, 527 Spring st. —[Advertisement.]

Extensive.

BIG SHIPMENTS OF CANTALOUPES.

OVER SIX HUNDRED CARLOADS SENT FROM VALLEY.

Brawley Forwards Large Consignment to the East—Pomona Men Suffer Greatly from Thirst on Desert not Knowing Well is Close at Hand.

[BY DIRECT WIRE—EXCLUSIVE DISPATCH.]

BRAWLEY, June 20.—Imperial Valley cantaloupe shipments exceeded the 100-carload mark yesterday, a total of 103 leaving for outside markets, making the total for the season so far more than 600 cars. Cantaloupe growers reported the addition to their forces of many pickers due to the rapid ripening of the melons within the past few days and the daily shipments for several days are expected to exceed 200 carloads. The season's pack is still estimated at 5200 cars.

ATHIRST NEAR WELL.

E. P. Gorman and George Gorman, brothers, of Pomona, narrowly escaped death from heat and thirst while en route to this city from Pomona by way of the Salton Sea road. The men were picked up in a semi-conscious condition near Fish Springs, at the lower end of the Coachella Valley, and brought to the hospital here. Their gasoline first gave out, then their water. Although they were but six miles from a spring they were in ignorance of the fact. They lay panting under their car for two days, being rescued by F. A. Lach and a companion. Passage of this road is not advised during the present hot spell.

21st Regiment Band plays at Coronado Tent City, Sunday, 24th.—[Advertisement.

COTTON RAISERS CALL MEETING.

[BY DIRECT WIRE—EXCLUSIVE DISPATCH.]

EL CENTRO, June 20.—At a meeting of the Seeley Farm Center night before last cotton raisers passed resolutions calling upon the County Farm Bureau to call a meeting of cotton raisers of the valley to consider the advisability of building a co-operative cotton gin in El Centro. It is considered by cotton farmers that this is one of the most important steps ever taken in Imperial Valley, and may result in much economy and satisfaction to the raisers of the valley's chief crop.

At the meeting of cotton men to consider this project the matter of farm labor for the coming cotton harvest will probably be taken up also. The cotton men forecast a scarcity of men to pick the crop from September to January, and an effort will be made to import a class of laborers who will stay with the work. The committee appointed at the Seeley meeting is composed of A. J. Houghton, chairman; Argyle McLachlan and Edward Gorman. The meeting is called for June 26.

Go to Coronado at once by railroad or steamship or automobile.—[Advertisement.

SUBMITS PROOF OF HIS INNOCENCE.

[LOCAL CORRESPONDENCE.]

SAN LUIS OBISPO, June 20.—Herman Wohlfoehrt, who was arrested at Oceano and detained for investigation of what he might know about the disappearance several weeks ago at Angels Camp of John Waxman, salvager, has been released from the County Jail.

Wohlfoehrt proved to the satisfaction of the officers that he is not the man wanted by submitting proof that he has not been away from Oceano for two months. Officers are still investigating the disappearance of Waxman.

CATS' OUTLOOK IS MELANCHOLY.

Porterville Chicken Eaters Bring Rewards When They are Dead.

[LOCAL CORRESPONDENCE.]

PORTERVILLE, June 20.—An open season for cats, pampered pets as well as the alley variety, has been declared in Porterville. Householders by the score, responding to the call for increased food supply, have gone in for intensive poultry raising, and cats are the sworn enemies of baby chicks. Dozens of applications have been made to the city police department for permission to use firearms within the city limits, and in all cases the reason given is the same—cats eating the family poultry.

One resident of the East Side has enlisted the services of small boys and gives a reward for each cat delivered to him, dead.

ASKS FOR INQUIRY INTO RELEASE.

[LOCAL CORRESPONDENCE.]

SANTA MONICA, June 20.—Dist.-Atty. Woolwine was asked today by Justice of the Peace M. R. King and Chief of Police F. W. Ferguson to investigate the release from the County Jail of Dolly Cripe, committed to that institution for ninety days. The woman is back in Santa Monica after having spent only part of her time in jail. The woman was declared a habitual drunkard by the local court.

His a Flat Car.

MOTORCYCLE'S TOLL IS ONE DEAD AND TEN HURT.

[BY DIRECT WIRE—EXCLUSIVE DISPATCH.]

COLTON, June 20. — One dead and ten injured is the toll of an accident which occurred this morning at the Loma Linda railroad crossing when a motorcycle ridden by Guy Dart of Loma Linda crashed head on into a construction train of three cars carrying a gang of Mexican laborers for the Southern Pacific. The train consisted of two motor cars and a low flat car. Dart is an employee of the Gage Canal Company. His motorcycle struck the first car, the impact dislodging Pablo Crus of Bloomington from his seat. The distance to the ground was short, but Crus unluckily fell beneath the wheels, which severed his body at the hips. This derailed the other cars and nine Mexicans were injured. Jose Martines had his left arm so badly mangled it had to be amputated. Alberto Diaz sustained a broken leg and the others had more or less severe injuries. Pablo Crus leaves a widow and two children at Bloomington.

Guy Dart, driver of the motorcycle, says he could not see the railroad track because of two box cars on a siding. When his motorcycle struck the first car he was thrown against a fence thirty feet away.

The section foreman, Pat Byrens of Bloomington, claims the cars were traveling at ten miles an hour. They are too light to operate the warning bell at the crossing. Doctors believe the injured men will recover.

Cool - comfortable - Coronado.—[Advertisement.

Belief.

CITRUS FRUIT TO BE EXEMPT.

Freight Rates Increase may not Apply to It.

Redlands Delegates Return with Cheering News,

Degrees are Conferred upon University Graduates.

[LOCAL CORRESPONDENCE.]

REDLANDS, June 20.—Lyman M. King, who appeared before the Interstate Railroad Commission in Washington to protest against the blanket increase of 15 per cent. asked by the railroads, returned today and says that the men who represented the citrus industry there believe that fruit will be exempt.

J. A. Steward was also sent from this city by the Mutual Orange Distributors and he says that the southern railways have already made another request to the commission that the 15 per cent. increase be reduced to 1 per cent. on citrus fruits.

The local men made their argument before the commission on the grounds that the citrus fruit industry cannot stand any such increase at this time. Fruit is perishable and the loss is heavy because of this.

NEED OF TRAINED MEN.

Dr. Charles E. Locke of Los Angeles delivered the address at the annual commencement exercises of the University of Redlands this morning. He spoke of the great need at this time for trained men and women and urged the graduates to do all in their power to help the government in this great crisis. He said that the burden of the war will lie on those who are trained to think and act quickly and clearly.

It was announced that plans for a Greek theater on the campus, where the Zanja fiesta is held annually, have been completed and that funds are now being gathered for the building.

Following the commencement exercises and the conferring of the degrees the annual university dinner was given and was attended by about 200. Dr. Padelford, one of the leaders of the Baptist work, was the guest of honor and the principle speaker. There were talks by trustees, university graduates and members of the faculty on the general subject, "The Man of the Hour."

THE GRADUATES.

There were twenty-one graduates as follows: Charles Gillett, Holtville, B.S.; Gladys Mae Thacker, South Pasadena, A.B., English; Gardner Turrill, Redlands, A.B., philosophy; Juliet Lee Knopp, Redlands, A.B., English; Lawrence Lehigh, A.B., English; Carolina Black, Fallam, Nev., B.M. teacher's degree in piano; Lucille Vivian Hubble, Lordsburg, B.M., piano; Harold N. Geistwelt, St. Louis, A.B. in philosophy; Rhoda E. Benson, Highland, A.B., history; Arthur D. Jacobsen, Selma, A.B. in political science; Ruth Davids, A.B., ancient languages; James Leonard, A.B. in political science; Elizabeth Irene Smith, Madera, B.M., voice; Carey K. Berger, A. B., English; Edith Jeanette Blowers, Madera, A.B. in ancient languages; May Emeline Turrill, A.B., English; Joshua Williams, Wales, Great Britain, B.M., voice; Flora Faith Hatch, A.B. in history; Nellie M. Demind, B.M., voice; Frederick Leonard Cooper, Santa Barbara, B.S.; Eleanor M. Symmes, A.B., English.

Hotel del Coronado and Coronado Tent City extend a hearty welcome to visitors to Fiesta, June 22-24.—[Advertisement.

JUNIORS BEGIN NIGHT FLYING.

[BY DIRECT WIRE—EXCLUSIVE DISPATCH.]

SAN DIEGO, June 20.—Night flying was begun last night by military aviators at North Island. Members of the fourth J.M.A. class of this year, who graduated recently, made two flights above the island and then landed in the glare of two big searchlights. Afterwards they circled the island and landed in the dark. Advance classes will hereafter fly three times a week at night for practical experience.

Coulter's Dual Removal and June Sale

All merchandise to be returned or exchanged must positively be accompanied by sales check. No goods can be sent out on approval. All special prices are net. Mail orders will be filled as long as quantities last, but because of the radical reductions we cannot prepay transportation charges.

KNITWEAR REDUCED

Merode Vests — high neck, long or short sleeves; sizes 42 and 44; low or high neck, elbow sleeves; sizes 40 and 42; low neck, short sleeves; size 42; were 75c now **60c**

Closed Pants — lace knee; sizes 40 and 44; were 75c, now **50c**
Cuff knee; size 42; were 65c, now **50c**

Stuttgarter Vests and Ankle Pants—a broken line in white; were $1.75 .. **$1.25**
In natural, were $1.50..**$1**
Size 32, natural; an extra special of $1.50 garments at **75c**

Fine Lisle Vests—high neck, short sleeves; sizes 4, 5 and 6; low neck, no sleeves; sizes 4 and 5; were 50c **40c**
High neck; long or short sleeves; low neck, short sleeves; size 8; were 65c now **50c**

Women's Black Tights—Size 4; were 50c and 75c; now **25c and** **50c**

Black Vests—low neck; no sleeves; size 4; were 75c now **35c**

Black Union Suits —size 4; were $1.50 ..... **65c**

Merode Ankle Tights—silk and cotton; size 4; were $1.25 ..... **75c**
Size 5; were $1.25 .... **$1**

Merode Union Suits—silk and cotton; size 4 only; high neck, short sleeves, knee; were $2.50 ..... **$1.95**

Fashionable Dresses at Removal Sale Prices

Few women will go to the trouble of having summer dresses made to measure when such lovely creations as these are on sale at such extremely enticing prices.

Dresses that were $20 and $25—*$16.75*
Dresses that were $27.50 and $32.50—*$19.75*
Dresses that were $25 to $35—*$21.75*

Soft, shimmering taffetas in rose, navy, green, tan, gray and black or Copen; some with Georgette sleeves, others with embroidery in silk or metal threads; some straight line; some long waisted — every one fashionable in style.

Higher Priced Dresses Also Reduced
In Georgette, for example; models that were $37.50 to $55.00, now $26.75 to $36.75.

Sports Dresses Much Reduced
Models in Khaki Kool and pongee; white or tan; some in coat dress effects; all cut in price.

Wash Dresses—in voiles, ginghams or linens.....**$15, $16.50, $17.50**

Stamped Needlework 25c

Stamped pillows, runners, centers; up to 36-inch size; lunch sets in natural colored linen, crash and needleweave cloth; white linen centers, pillows, workbags made up and many other articles; values to $1 on special sale at, choice **25c**

25c Removal Sale Jewelry

Silver accessories, hair combs and ornaments; also a few handbags; odd lots from broken lines worth much more; put out on tables for easy selection for those of you who will take the time to look the assortment over.

Choice of anything on these tables — only **25c**

Removal Sale Cut Glass 35c

Vases, baskets, almond dishes, olive dishes, butter tubs, handle nappies, cheese plates, mugs; value 50c, only limited quantities of any one article mentioned, so the price has been lowered to **35c**

$1 Cut Glass Sugar and Creamer Sets, pair **70c**

Silk Sweaters Now $18.50 and $24.50

Former prices of these handsome sweaters were $22 to $35 each; they are all new and lovely garments and are shown in the most desirable colors, for wearing with summer sports apparel—blue, pink, purple, apple green and white.

There should be quick response to an offer of such elegant sweaters as these at so attractive special prices as **$18.50 and $24.50.**

Removal Sale of Choicest Silks

Stripe Silk Jersey Cloth — 36 inches wide; in sports effects; good $5 grades, yard **$2.50**

Plain Silk Jerseys — 36 inches wide; in rose, champagne, gold, navy, gray or mustard; and in 72-inch width. Chartreuse, tango and light blue; the 36-inch width, regularly $2.25, now, yard **$1.75**
The 72-inch, reg. $6, yard..**$4.50**

Novelty Georgette Crepe — 40 inches wide, in light or dark colors, to suit any preference; $3 values, yard **$1.50**

Community Plate at Coulter's

This famous 50-year guaranteed silver is now to be had at Coulter's in Adam and Patrician patterns. It is the best plated ware made, and we have a most satisfactory variety.

Coulter Special Sheets and Cases

Full bleached; good muslin; finished with 3 and 1-inch hems; sheets torn size 81x90, or 2¼x2½ yards; regularly $1 each **88c**
Cases, 42x36; regularly 25c, each **21c**

Removal Sale Wash Goods

White Voiles, 29c
—40-inch goods; a quality we sell every other day at 35c a yard; just right for present use; special, yd., **29c**

Allwool Challis 49c
—American and imported challis, for wrappers, etc., in light and dark colors of the prettiest sorts; regularly priced at 60c and 75c; in the Removal Sale, yd., ... **49c**

White Skirtings 65c
36-inch; gabardines and oxfords in plain or fancy weaves; all new; reg. 75c.

Sassy Jane Bungalow Aprons Here Now

Bungalow Aprons —In percale .....**65c, 75c, $1.00 and $1.25**

Bungalow Aprons—in plain pink or blue gingham, middy style; were $1.75 .....**$1.50**
In plain pink, square neck, open on shoulder; wide white belt **$1.00**

Breakfast Sets—In light figured percale, **$1.00.** In pink or blue chambray, **$1.25.** In white lawn, blue or lavender belt and cuffs; strictly tailored styles; reg. $2.25, **$2.00**

In Japanese Crepe
White, with striped sports collar; reg. $3.50 .....**$3.00**
In percale, with belted coat **$1.00**

COULTER'S—215-229 South Broadway 224-228 South Hill Street—COULTER'S

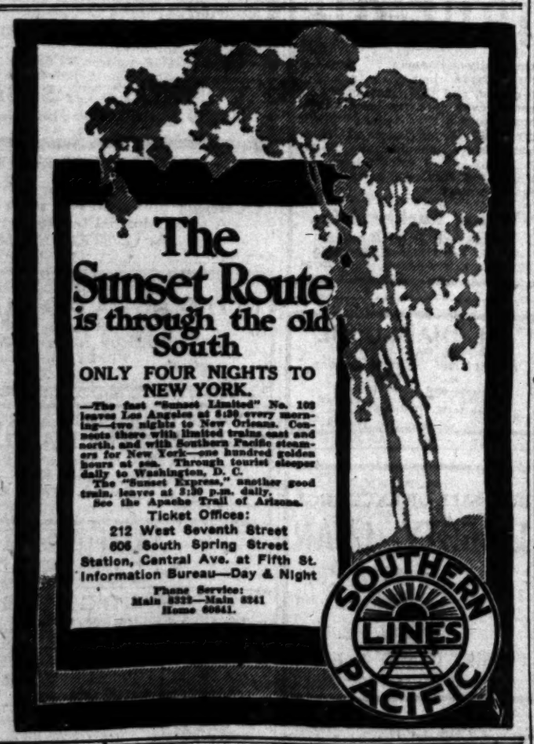

Business Page: Money, Stocks and Bonds—Grain—Mines—Financial Market Abroad.

Stocks and Bonds.

RATE FOR CALL MONEY HIGHEST OF THE YEAR.

Financial Situation and Fresh Foreign Complications React Unfavorably upon Quoted Values on the New York Stock Exchange—Declines Most Severe in Speculative Issues—More British Gold Arrives.

[BY A. P. NIGHT WIRE.]

NEW YORK, June 20.—Withdrawal of public participation, an advance in call money to 6½ per cent., the high rate of the year, fresh complications in the foreign situation, and unfavorable weather over western and southwestern agricultural centers, accounted in varying degrees for today's further impairment of quoted values. The higher money rates extended to time loans and one-day discounts by the local Federal Reserve Bank, which were raised from 2 to 3 per cent. Reports of the government's intention to take over the operations of the country's leading industries met with prompt denial from Washington. Declines were again most severe in speculative issues, but embodied all divisions of the list, including rails. Partial rallies were followed by renewal of selling for both accounts, the short interest displaying especial activity in the war group. United States Steel offered less resistance to repeated, declining from 128½, its best quotation of the morning, to 3 points under that level. Bethlehem Steel, new shares, proved more vulnerable, at an extreme loss of 5¼ points, to 185. In the final hour United States Steel lead the active list in a general recovery of 1 to 4 points from lowest levels, while Crucible Steel, Distillers' Securities, Corn Products and a few other issues, which owe their prominence to pool activity, made actual gains of 1 to 3 points. Receipt of another $11,000,000 in British gold, hardening of liras and rubles, and a slight shading of francs, were the features of the foreign exchange market. Bonds were heavy on recessions in high-grade industrial and railway issues. Total sales, par value, $3,250,000. Liberty bonds held at par for full lots, and other United States issues were unchanged on call.

COMPARISON OF SALES.

[BY DIRECT WIRE—EXCLUSIVE DISPATCH.]

NEW YORK BUREAU OF THE TIMES, June 20.—Following is comparison of today's stock and bond sales:

COMPARISON OF BOND SALES.

Total sales, June 20, 1917	$ 2,978,000
Same day of week last year	1,967,000
From January 1 to date	875,446,000
Same period in 1916	825,157,000

COMPARISON OF STOCK SALES.

Total sales, June 20, 1917	804,220 shares
Same day of week last year	574,000 shares
From January 1 to date	96,454,000 shares
Same period in 1916	81,861,179 shares

FOREIGN EXCHANGE.

[BY DIRECT WIRE—EXCLUSIVE DISPATCH.]

NEW YORK BUREAU OF THE TIMES, June 20.—Foreign exchange:

	Demand	Cable
	or check.	
London	4 76.40	4 76 7-16
Paris	5 76¾	5 77⅛
Switzerland	89.20	89.60
Peking	96.00	96.50
Shanghai	80.50	90.00
Hongkong	50.75	51.00
Calcutta	32.75	33.00
Singapore	57.25	57.50
Manila	50.00	50.25
Mexico	51.50	51.87½
Yokohama	51.25	51.87½
Sweden	26.75	26.87½
Holland	60.12½	60.37½
Norway	26.75	26.87½
Russia	36.00	38.75
Denmark	26.75	26.87½
Switzerland	89.00	89.50
Austria	20.00	20.40
Christiania	26.20	26.40

MERCANTILE PAPER.

[BY A. P. DAY WIRE.]

NEW YORK, June 20.—Mercantile paper, 5; sterling sixty-day bills, 4.72; commercial sixty-day bills, on banks, 4.71¾; commercial sixty-day bills, 4.71½; demand, 4.75¾; cables, 4.76 7-16; bar silver, 67½; Mexican dollars, 50¾; government bonds, steady; railroad bonds, heavy; time loans, strong, sixty and ninety days, 5½@6; six months, 5@5½; call money strong, high, 6½; low, 6; ruling rate, 6; last loan, 6; closing bid, 5½; offered at 6.

LONDON MONEY.

[BY ATLANTIC CABLE AND A. P.]

LONDON, June 20.—Bar silver, 35¼ per ounce; money, 4@4½ per cent.

STOCK QUOTATIONS IN NEW YORK.

[Furnished by Logan & Bryan, Members New York and Boston Stock Exchanges, Van Nuys Bldg., Los Angeles.]

NEW YORK, June 20.—Following are the closing prices, sales, and high and low quotations (except

Sales.		High.	Low.	Bid.	Asked.
100	Alaska	7	7	7	7½
	Allegheny C. & I.			13	14
800	Allis Chalmers	27¼	26¾	27	27½
	Do. pfd.			77	78
1,000	Am. Agricultural	57¾	56¾	57¼	57¾
	Do. pfd.			107	108
1,400	Am. Beet Sugar	48¾	47¾	48	48½
	Do. pfd.			97	98
2,700	Am. Can	53¾	52¾	53¼	53½
	Do. pfd.			120	121
1,100	Am. Car & Foundry	74¾	73¾	74	74½
	Do. pfd.			122	123
10,100	Am. Cotton Oil	44¾	44	44¼	44½
	Do. pfd.			97	98
	Am. Express			122	123
	Am. Hide & L.	14¾	14¾	14¾	15
	Do. pfd.			48	49
2,000	Am. Ice Securities	34¾	34¼	34¾	35
1,000	Am. Linseed	44¾	44¼	44¾	45
	Do. pfd.			94	95
4,400	Am. Locomotive	71¾	70¾	71¼	71½
	Do. pfd.			117	118
1,000	Am. Smelting	94¾	94	94¼	94½
14,800	Am. Steel Foundries	53¾	52¾	53	53¼
	Am. Sugar			120	121
1,000	Am. Tel. & Tel.	122¾	122¼	122¾	123
	Am. Tobacco			122	123
	Do. pfd.			122½	123½
	Am. Woolen			67	68
	Do. pfd.			107	108
1,000	Anaconda	67¾	67¼	67¾	68
	Atchison			97	97½
	Do. pfd.			94	94½
	Atlantic Coast Line			118	119
	Baldwin Loco.	77¾	77¼	77¾	78
	Do. pfd.			101	102
	Baltimore & Ohio	69¾	69¼	69¾	70
	Do. pfd.			85	86
	Bethlehem Steel	185	185	185	190
	Brooklyn Rapid Transit	24¾	24¼	24¾	25
	Canadian Pacific	143¾	142¾	143¼	143½
	Central Leather	71¾	70¾	71¼	71½
	Do. pfd.			107	108
	Chesapeake & Ohio	61¾	61¼	61¾	62
	Chicago & Alton			17	18
	Chicago & Northwestern	97¾	97¼	97¾	98
	Chicago, R. I. & P.	23¾	23¼	23¾	24
	Do. pfd.			50	51
	Chicago Great Western	14¾	14¼	14¾	15
	Do. pfd.			30	31
	Chicago, Mil. & St. P.	84¾	84¼	84¾	85
	Do. pfd.			122	123
	C. C. C. & St. L.	57¾	57¼	57¾	58
	Colorado Fuel & Iron	37¾	37¼	37¾	38
	Colorado Southern	30¾	30¼	30¾	31
	Do. 1st pfd.			57	58
	Do. 2d pfd.			44	45
	Corn Products	21¾	21¼	21¾	22
	Crucible Steel	74¾	73¾	74¼	74½
	Cuba Cane Sugar	31¾	31¼	31¾	32
	Do. pfd.			97	98
	Cuba Cane Sugar, rights			¼	⅝
	Delaware & Hudson	142¾	142¼	142¾	143
	Delaware, Lack. & W.	314¾	314¼	314¾	315
	Denver & Rio Grande	19¾	19¼	19¾	20
	Do. pfd.			44	45
	Distillers' Securities	43¾	43¼	43¾	44
	Erie	25¾	25¼	25¾	26
	Do. 1st pfd.			37	38
	Do. 2d pfd.			32	33
	General Electric	154¾	154¼	154¾	155
	Great Northern pfd.	108¾	108¼	108¾	109
	Great Northern Ore	39¾	39¼	39¾	40
	Gulf States Steel	74¾	74¼	74¾	75
	Illinois Central	107¾	107¼	107¾	108
	Inspiration Copper	57¾	57¼	57¾	58
	Interborough Con.	17¾	17¼	17¾	18
	Do. pfd.			57	58
	International Harvester	118¾	118¼	118¾	119
	International Mercantile Marine	24¾	24¼	24¾	25
	Do. pfd.			85	86
	International Nickel	34¾	34¼	34¾	35
	Iowa Central	19¾	19¼	19¾	20
	Do. pfd.			44	45
	Kansas City Southern	28¾	28¼	28¾	29
	Do. pfd.			57	58
	Kennecott Copper	39¾	39¼	39¾	40
	Lehigh Valley	72¾	72¼	72¾	73
	Louisville & Nashville	124¾	124¼	124¾	125
	Maxwell Motor	49¾	49¼	49¾	50
	Do. 1st pfd.			87	88
	Do. 2d pfd.			74	75
	Mexican Petroleum	97¾	97¼	97¾	98
	Miami Copper	34¾	34¼	34¾	35
	Minneapolis & St. L.	19¾	19¼	19¾	20
	Missouri, Kansas & Texas	24¾	24¼	24¾	25
	Do. pfd.			47	48
	Missouri Pacific	24¾	24¼	24¾	25
	Nevada Consolidated	19¾	19¼	19¾	20
	New York Central	84¾	84¼	84¾	85
	N. Y., N. H. & H.	49¾	49¼	49¾	50
	N. Y., Ontario & W.	34¾	34¼	34¾	35
	Norfolk & Western	109¾	109¼	109¾	110
	Northern Pacific	87¾	87¼	87¾	88
	Pacific Mail	24¾	24¼	24¾	25
	Pennsylvania	49¾	49¼	49¾	50
	Pittsburgh Coal	57¾	57¼	57¾	58
	Pittsburgh Coal pfd.			97	98
	Pressed Steel Car	57¾	57¼	57¾	58
	Pullman Palace	149¾	149¼	149¾	150
	Ray Consolidated	29¾	29¼	29¾	30
	Reading	94¾	94¼	94¾	95
	Republic I. & S.	89¾	89¼	89¾	90
	Do. pfd.			107	108
	Rock Island Co.	14¾	14¼	14¾	15
	Do. pfd.			27	28
	Sears-Roebuck	129¾	129¼	129¾	130
	Southern Pacific	104¾	104¼	104¾	105
	Southern Railway	29¾	29¼	29¾	30
	Do. pfd.			74	75
	Studebaker	74¾	74¼	74¾	75
	Tennessee Copper	34¾	34¼	34¾	35
	Texas Company	149¾	149¼	149¾	150
	Third Avenue	39¾	39¼	39¾	40
	Union Pacific	135¾	135	135¼	135½
	Do. pfd.			84¾	85
	United Cigar Stores	129¾	129¼	129¾	130
	U. S. Cast Iron Pipe	29¾	29¼	29¾	30
	U. S. Express			18	19
	U. S. Industrial Alcohol	104¾	104¼	104¾	105
	U. S. Rubber	74¾	74¼	74¾	75
	Do. 1st pfd.	107¾	107¼	107¾	108
	U. S. Smelting	44¾	44¼	44¾	45
	Do. pfd.			69	70
	U. S. Steel	128¾	128¼	128¼	128½
	Do. pfd.	117¾	117¼	117¾	118
	Utah Copper	94¾	94¼	94¾	95
	Vanadium	44¾	44¼	44¾	45
	Virginia-Carolina Chem.	59¾	59¼	59¾	60
	Do. pfd.			107	108
	Wabash	14¾	14¼	14¾	15
	Do. pfd. A	34¾	34¼	34¾	35
	Do. pfd. B	24¾	24¼	24¾	25
	Western Maryland	49¾	49¼	49¾	50
	Western Union	99¾	99¼	99¾	100
	Westinghouse Electric	49¾	49¼	49¾	50
	Willys-Overland	129¾	129¼	129¾	130
	Wilson & Co.	74¾	74¼	74¾	75
	Do. pfd.			97	98
	Woolworth	129¾	129¼	129¾	130
	Worthington	74¾	74¼	74¾	75
	Do. pfd.			107	108

BUSINESS TALKS TO WOMEN.

BY EDDEN LANE SPENCER, Author of "The Efficient Secretary."

What Would You Do?

Advice is something you can get for nothing. Like most things that have no selling price it is worth just what you pay for it.

When you meet a difficulty in your work or in your personal plans there is no one on earth so capable as yourself of getting you through that difficulty.

Instead of going to some one else who cannot possibly know or care as much as you do about the outcome, and asking, "What would you do?" sit down quietly by yourself and say, "What shall I do?"

There are scores of reasons why each of us is more capable of managing his or her own affairs than any other persons may be. A few of these reasons are:

Because no one else can be so much interested in the result;

Because no one else can know so much about our own problems as we ourselves do;

Because each of us alone must stand the penalty of failure if our plans do not work out, or share the glory if success comes to us because of the advice of others.

Looking at it from all angles, it is 50 per cent. dangerous to take advice and 100 per cent. safe for each of us to steer his or her own craft, since no other can possibly see the course ahead as each of us can see it from where we sit.

FINANCIAL.

OFFICE OF THE TIMES, Los Angeles, June 21, 1917.

Bank clearings yesterday were $3,980,040.67, an increase of $1,852,746.13, compared with the corresponding day last year.

	1917.	1916.	1915.
Monday	$3,415,980.19	$4,980,293.72	$3,140,691.46
Tuesday	3,818,214.35	5,731,973.21	3,178,739.55
Wed'day	3,980,040.67	5,756,394.45	3,330,754.30

Irregular.

PRICES UNSTEADY ON LOCAL EXCHANGE.

UNION OIL REGISTERS SHARP ADVANCE.

Associated also Improves—Los Angeles Investment Active—A Larger Amount of Stock Transferred—Tom Reed Wobbly—Call for Arizona Ray Stronger.

Prices were rather irregular at yesterday's session of the Los Angeles Stock Exchange, although the volume of trading was considerably greater than the day before. After opening weaker at 180.00, Union Oil began to climb, and closed the day at 131.62½. Associated was much stronger at 64.25, and General Petroleum sold at 100.25. For the first time in several weeks Los Angeles Investment attracted attention, and a fairly large amount of the stock was transferred at values ranging from .83½ to .86¼. Among the metal shares Tom Reed was again wobbly, and sold down to 1.38 at one time, final dealings being registered at 1.40. United Eastern yas also a trifle softer, and there was a broader inquiry for the cheaper Oatmans.

The stock of the Arizona Ray Copper Company was in good demand, and a total of 12,000 shares changed hands at slightly improved quotations. Brokers report a large number of buying orders from both the immediate locality and from points in Arizona, due no doubt to the rumors that were in circulation Wednesday to the effect that big copper interests are going over the property of the company and operate the same after the reorganization meeting, which is to be held in Phoenix the 28th of the month. Professional interest in the stock is growing greater daily, and a sharp advance in prices would not occasion surprise.

LOCAL CLOSING.

STOCK QUOTATIONS.

[As quoted at the Los Angeles Stock Exchange, I. W. Hellman Building.]

BANK LIST.

	Bid.	Asked.
Cal. Sav. & Com. Bank	$280.00	$125.00
Citizens' National Bank	250.00	254.00
Commercial National	190.00	
Farmers & Merchants' Nat.	500.00	520.00
First National		500.00
Guaranty Tr. & Sav.		265.00
Hellman Com. Bank, L. A.	140.00	
Hibernian Savings Bank	140.00	
Kamper Cuba C. & R. Bank	135.00	150.00
Merchants' National		210.00
Security Tr. & Sav. Bank	155.00	250.00
U. S. National Bank		

BOND LIST.

(With Accrued Interest.)

	Bid.	Asked.
Associated Oil Co.	100	
Edison Elec. Co., 1st Refg.	98	
Home Telephone Co.		94½
Home Tel. Co., 1st Refg.		94½
L. A. Gas & Elec. Co.	94	
L. A. & Pac. Ry., 1st Refg.	87	91
L. A. & Pasadena Elec. Ry.	92	
L. A. Railway Co.	98	
Liberty Bonds		100.4
Mexican Transp. & S. S. Co.	99½	101
Pred. Transportation Co.	99½	101
Union Oil Co.	94	95
Union Transportation Co.	94	95
U. S. L. D. T. & T. Co.	75	85

INDUSTRIAL LIST.

	Bid.	Asked.
California Hospital		$ 10.00
Consolidated Realty Co.		11.50
Hennessey Hospital	$ 95.00	
Home Telephone pfd.	91.50	92.00
Home Telephone com.	61.00	62.00
L. A. Athletic Club	5.00	
L. A. Investment Co.	60¾	.60
Occidental Life Ins. Co.	125.00	
Pacific Mutual Life Ins. Co.	250.00	
Pacific Telephone Co.	132.00	132.00
S. Diego Home T. & T. Co.	1.50	1.75
So. Cal. Edison pfd.	99.00	11.00
So. Cal. Edison com.	100.00	
Title I. & T. Co.	91.00	95.00
Van Dyke Co.	160.00	
Title I. & T. Co. pfd.	40.00	
Union Sugar Co.	45.00	50.00

MINING LIST.

Cuttman District—	Bid.	Asked.
Adams Mining Co.	$ .00	$ .09
Arizona Tom Reed	.75	.90
Big Jim Gold Mining Co.	.13	.15
Boundary Knee	.02½	
Carter Child	.01	.01½
Fairweather Gold		.05
Gilt Edge		*5.00
Gold Bond	.03	.05
Gold Dust	.03	.05
El Rancho	*2.00	*5.00
Iowa Gold	.01½	.02
Yankee Con. Mines Co.	.01¼	.01¾
Oatman	*1.00	
Lucky Boy	.02¾	.04
Nellie Mining	.05	.06
Oatman Combination		.00
Oatman North Star		.05
Oatman United	.01¾	
Original Block	*2.00	.01
San Francisco Gold	.01¼	
Sun Del Gold	.01¼	.02¼
Sunnyside Mining	.08	.09
Tom Reed	1.35	
United Eastern	4.37	4.39
United Northern	.01	.02
United Western	.02	.03
Other Districts—		
Arizona Ray Copper	.01¾	
Rose Gold Mining	.02	.05
Tonopah Belmont	*1.00	*1.50
California Mex.	.01	.02
Consolidated Mines Co.	.01¼	.02¼
Ore Assay	.07	
Searchlight Parallel	*1.00	*1.50
Yellow Pine	1.65	1.70

*—Per 1000 shares.

OIL LIST.

	Bid.	Asked.
Amalgamated Oil	$ 87.00	$ 89.00
Associated Oil	64.12½	64.75
Brookshire Oil	.03	.04
Central	.01	.02
Continental Oil	1.00	1.25
Fullerton Oil	.02½	
Home Oil Co.	.03¾	.04
Hanford Oil	.00	
General Petroleum com.	99.25	
Globe	.01¼	.01¾
Jade Oil Co.	.07¼	.08
Maxol Oil Co.	1.80	
Monday Northern	.15	.16½
Mt. Diablo O. M. & D. Co.	1.25	1.35
National Pacific Oil Co.	.02¾	.02¾
New Process Ref. Co.	.01	.02
Olinda Land Co. (Old)	.21	.25
Rio Bonita Oil Co.	1.30	1.40
Traders' Oil Co.	94.00	
Union	131.25	131.75
United Petroleum	189.00	190.00
United Oil Co.	.13¾	.15
West Coast Oil pfd.	80.00	100.00
Western Union	80.00	90.00
White Star Oil Co.	.04	.05

SALES.

Morning session: 2000 Adams Mining at .03¾; 1000 Arizona Ray Copper at .01¾; 8000 do. at .01¼; 1000 do. at .01¾; 5000 do. at .01¼; 1100 Rose Gold Mining at 1.05; 5 General Petroleum, 100.25; 1000 Ivanhoe Con. Mines at .01¼; 100 L. A. Investment at .05¾; 100 do. at .06; 100 Mt. Diablo, seller 3 days, at 1.19; 1700 do. at 1.20; 1000 Tom Reed at 1.40; 400 do. at 1.40; 500 do. at 1.40; 800 do. at 1.42; 400 do. at 1.40; 20 Union Oil at 130.00; 10 do. at 130.50; 10 do. at 130.75; 5 do. at 131.00; 80 United Petroleum at 130.00; 400 United Eastern at 4.37½; 800 do. at 4.38; 100 do. at 4.38½; 40 do. at 4.40; 100 do. at 4.39; Yellow Pine at 1.70, 100 do., seller 10 days, at 1.69.

Afternoon session: 1000 Tom Reed at 1.40; 500 do. at 1.41; 800 do. at 1.42; 50 Union Oil at 130.00; 15 do. at 131.00.

Afternoon session: 1000 Adams Mining at .06; 2000 Arizona Ray Copper at .01¾; 10 do. at .01¾; 50 Oil at 64.25; 10 do. at 64.12½; 10 do. at 64.25; 100 Consolidated Mines at .02; 1000 do. at .01¾; 1000 Rose Gold Mining at .05; 1000 Searchlight Parallel at .01; 1500 do. at .01¾; 1100 do. at .01¾; 1000 do. at .01¾; 1000 Tom Reed at 1.42½; 100 do. at 1.42; 100 do. at Los; 1000 do. seller 30 days, at 1.50; 1000 do. at 1.49; 50 Union Oil at 131.87½; 10 do. at 131.50; 10 do. at 131.62½.

THE RUBBER MARKET: PRICES IN NEW YORK.

[BY DIRECT WIRE—EXCLUSIVE DISPATCH.]

NEW YORK BUREAU OF THE TIMES, June 20.—No relief appears in sight for the rubber market. Prices continue to be weak because of the unusually light demand, and factors in the trade do not see any improvement in conditions ahead. Prices quoted today were as follows: Crepe, spot, 69 cents; smoked sheets, spot, 68; July to September, 67½; October to December, 66¼@67; up-river fine, 69@70; up-river coarse, 60½; Caucho ball, 64½@65.

Grain.

EMBARGO REPORTS START CORN SALES.

RUMORS OF IMPENDING ACTION BY WILSON DISTURB PIT.

General Unloading Accompanies Prospects of Action to Prevent Cereals Falling into Hands of Germany Through Neutrals. Belgian Plans Help Provisions.

[BY A. P. NIGHT WIRE.]

CHICAGO, June 20.—Reports that President Wilson was likely soon to exercise his power to place an embargo on grain shipments that might reach Germany through neutral countries led to heavy liquidating sales today, especially in corn. Prices for that cereal closed nervous, 1⅛@4 net lower. Wheat also declined, finishing 1@4 down, with July at 2.01 and September at 1.80. Oats lost ¼@⅝ to ¾. Provisions gained 2½@18. General unloading by holders of corn accompanied the talk of a probable sudden enforcement of embargo regulations. It was said recently unusually large purchases of corn for European neutrals had aroused suspicion and that the new authority of the President could provide an efficient barrier to shipments falling into the hands of those hostile to the United States. Hedging sales from the Southwest had a depressing effect upon wheat. Oats were chiefly governed by the same influences that ruled over grain, especially corn. Assertions that the Belgian commission was seeking offers helped to strengthen the provision market.

CLOSING FIGURES.

Wheat, July, 2.01; September, 1.80. Corn, July, 1.52½; September, 1.41¼. Oats, July, 61⅝; September, 52. Pork, July, 28.80; September, 29.15. Lard, July, 21.65; September, 21.85. Ribs, July, 21.50; September, 21.47.

CASH GRAIN.

Corn, No. 2 yellow, 1.66@1.69½; No. 3 yellow, 1.65@1.69; No. 4 yellow, 1.65. Rye, No. 2, 2.42. Barley, 1.10@1.48. Timothy, 4.00@7.75. Clover, 12.00@17.00.

RANGE OF PRICES.

Wheat—	Open.	High.	Low.	Close— Bid.	Asked.
July	2.01	2.01	2.00	2.01	.....
Sept.	1.81	1.81	1.75	1.80	.....
Corn—					
Dec.	.05¾	1.10	1.05¾	1.06¾	1.06¾
May	1.10¼	1.10¼	1.07¼	1.08	.....
July	1.48	1.48¾	1.40¾	1.41¼	1.41¾
Oats—					
Jan.	1.07¼	1.07¼	1.05¾	.....	.....
May	1.10¼	1.10¼	1.07¼	1.08	.....
Dec.	.53⅞	.53⅞	.53⅛	.53⅜	.....
May	.58¼	.58¼	.58¼	.58¼	.61¼
July	.55	.55	.51¼	.52	.....
Pork—					
July	.....	28.80	28.80	28.80	.....
Sept.	29.12	29.15	28.85	28.15	.....
Lard—					
July	21.70	21.70	21.55	21.55	.....
Sept.	21.80	21.82	21.77	21.52	.....
Ribs—					
July	21.25	21.30	21.20	.....	21.30
Sept.	21.45	21.50	21.37	21.47	.....

PORTLAND MARKET.

[BY A. P. DAY WIRE.]

PORTLAND (Or.) June 20.—Wheat, weak; no trading; cash bids, 2@23 lower; bluestem, 2.05; fortyfold, 2.00; club, 2.00; Red Russian, 2.00.

SAN FRANCISCO MARKET.

[BY A. P. DAY WIRE.]

SAN FRANCISCO, June 20.—Barley, December, 1.90; July, new, 1.90 bid, 1.94 asked. Afternoon session: Barley, December, 1.92½; July, new, 2.02 asked.

NEW YORK MARKET.

[BY A. P. DAY WIRE.]

NEW YORK, June 20.—Wheat, spot steady corn, spot quiet; oats, spot weaker. Hay, easy. No. 1, 1.15; No. 2, 1.00@1.07½; No. 3, 85@95.

PRICES ON LOCAL GRAIN EXCHANGE.

These prices are in car lots unless otherwise specified.

	Bid.	Asked.
No. 1 Sonora milling wheat	$3.30	$3.65
Port. standard oats	2.35	2.55
No. 1 bright feed barley	2.15	2.27½
Utah-Idaho mixed bran	....	42.00
Local white bran	....	43.00
Northern shorts	....	46.00
Northern bran	....	38.00
Montana bran	....	39.00
Montana mill run	....	40.00
White oats chop	....	50.00
Cottonseed meal	....	46.00

FUTURES.

Commodity, 100-ton lots:

Barley—		
Second half June	$2.10	.....
First half July	2.00	.....
Second half July	1.95	.....
Milo maize—		
October	2.02½	2.10
November	1.97½	2.05

CALIFORNIA DRIED FRUIT.

[BY A. P. NIGHT WIRE.]

NEW YORK, June 20.—Evaporated apples, dull; prunes and raisins, quiet; apricots and peaches, firm.

CLOSING PRICES ON NEW YORK CURB.

[Furnished by A. H. Crary & Co., Rm. 119 West Fourth street, Los Angeles.]

NEW YORK, June 20.—Closing quotations:

	Close— Bid.	Asked.
B. & N. Y.	1¾	1⅞
Bingham	12¾	13¼
Boston Con.	10⅝	11⅛
Cin. Cop.	27-16	2¾
Con. Ariz.	2¼	2¾
Con. C. M.	5⅜	6
Can. Cac. F.	32	32½
Chemical Pfd.	12¾	13¼
Caledonia	55	60
Davis Daly	⅝	¾
Ely	2⅝	2¾
Emma	1 1-16	1⅛
First Nat.	2¾	3
Freiling	⅝	¾
Howe S.	⅝	⅝
Iron Blos.	11-16	13-16
Int. Nat.	13	13¼
Int. Met.	—	15
Do. pfd.	—	50
Jim M.	9	9¼
Federal	6¾	6¾
Warland	—	1
Jumbo Ext.	1¼	1⅜
Stand Met.	12	13
Cherokee	21	22
Dominion Ext.	24	27
Jerome Ver.	1⅛	1 1-16
Kennecott	39¼	39½
New Lake	4¼	4⅝
La Rose	⅞	1
Magma Cop.	49	49½
M. of Ariz.	1⅜	1⅝
Marcus	3¼	3⅝
Marsh Val.	2¾	2¾
Mex. Dar.	48	50
Mont. Tonop.	18	18¼
Nipah Dat.	9	13
Nak. Tran.	⅛	¼
Mother L.	27	28
Mex. Oil	67	70

NEW YORK OIL STOCK QUOTATIONS.

[Furnished by Logan & Bryan, Members New York and Boston Stock Exchanges, Van Nuys Building, Los Angeles.]

NEW YORK, June 20.—Closing quotations:

	Close— Bid.	Asked.
Angle	20¾	20¾
Atlas. Ref.	400	425
Boston	97	100
Burwell	90	95
Cleveland	30	70
Continental	490	510
Creseon	137	150
Cumberland	155	165
Eureka	200	215
Galena	165	180
Do. pfd.	137	143
Ill. Pipe	265	277
Ind. Pipe	94	97
Nat. Tran.	14	19
N. Y. Trans.	185	195
New Pipe	97	100
Ohio Oil	247	252
Penn Oil	15	14
Prairie Oil	250	255
Prairie P.	265	275
Solar Refg.	400	425
Sun Pipe	92	96
S. W. Pa.	90	95
S. W. P. pfd.	90	95
S. Oil Cal.	267	272
S. Oil Ind.	740	750
S. Oil Ky.	440	450
S. Oil La.	440	450
S. Oil N. Y.	277	282
S. Oil Ohio	420	440
Swan & H.	100	110
Un. Tank	97	99
Vacuum	240	245
Washington	90	95
Wheeler	150	155

THE METAL MARKET; LEAD, COPPER, ETC.

[BY DIRECT WIRE—EXCLUSIVE DISPATCH.]

NEW YORK BUREAU OF THE TIMES, June 20.—These prices were quoted on the Metal Exchange today: Spelter, 9.50 bid today, yesterday; 9.50. Quicksilver, $83.00 bid today; yesterday, $83.00. Bar silver, in London, 39⅝d, unchanged; in New York, 77⅞, unchanged; Mexican dollars, 60¾.

COLORADO TUNGSTEN.

[BY DIRECT WIRE—EXCLUSIVE DISPATCH.]

DENVER, June 20.—Colorado concentrates, 60 per cent., 17.00 per unit; crude ores, 60 per cent., 15.00; 25 per cent., 9.40@12.00; 10 per cent., 4.70@10.00 per unit.

COLORADO QUICKSILVER.

[BY DIRECT WIRE—EXCLUSIVE DISPATCH.]

NEW YORK BUREAU OF THE TIMES, June 20.—Quicksilver: There is a lack of buying interest and the continued free offerings have caused a decline to $85.00 per 76-lb. flask in wholesale quantities.

LEAD AND COPPER.

[BY A. P. DAY WIRE.]

NEW YORK, June 20.—The Metal Exchange quotes: Lead, dull, spot, 11⅛@12⅛. Spelter, dull, spot East St. Louis delivery, 9⅛@9¼. Copper, firm, electrolytic, spot and near by, 35.00@34.00 nominal; third quarter, 29.50@32.00.

LISTED NEW YORK BOND QUOTATIONS.

[BY A. P. NIGHT WIRE.]

NEW YORK, June 20.—Closing quotations:

	Close.
United States Ref. 2s, Registered	99½
United States Ref. 2s, Coupon	99½
United States 3s, Registered	99½
United States 3s, Coupon	99½
United States 4s, Registered	104
United States 4s, Coupon	104
Atchison General

Abroad.

poration

otes

ally June 1, 1918 to 1922
n Trust Company, San
1918 to 1920 non-
Tax deducted.

CORPORATIONS,
CISCO,
FORNIA.

ation and are secured
n County, which prop-
ation.

	Outstanding
age	$ 875,000
age	4,500,000*
age	1,650,000
	3,212,000
	10,490,200

only $3,257,000

Line Company and the
nt capitalization are as

	4 Months 1917
85.24	$1,687,289.96
00.00	272,837.50
85.24	$1,414,452.46

his note issue have been
d E. L. Weil, Esq.

yielding 5%
yielding 5½%
yielding 6%
yielding 6%
yielding 6%

CO.

ds

nts Exchange Building
AN FRANCISCO

State of Tennessee
4½% Bonds
Eligible to secure Postal Savings Deposits at 100% of their par value.
Exempt from Federal Income Tax.
Prices to yield 4.25%
Descriptive circular LT-115 sent upon request
The National City Company
National City Bank Bldg., N. Y.
LOS ANGELES OFFICE
Hibernian Building

½% First Mortgage Real Estate Bonds
ROBERT MARSH & CO.

7% First Mortgages
LAWRENCE B. BURCK

MONEY TO LOAN
Mortgage Guarantee Co.
626 South Spring Street.

STOCKS
Carried on margin
Edwin Kennedy

R MARKET BULLETIN

r Truck Stock
OTIS W. ROWE CO.

COMMERCIAL.

[FRESH] PRODUCE MARKET.

[illegible] continue to come [illegible], and yesterday the [illegible] standard pack could be [illegible] $1.25, and ponies for $2.50. [illegible] Tiptop melons were more [illegible] of $1.50 a crate, and flats [illegible] at $1.25. The demand [illegible] of melons has increased [illegible] with the advent of [illegible] and shipments from the [illegible] and Coachella valleys are [illegible] large. Reports from [illegible] growing sections of [illegible] that the growers are [illegible] prices for their can[illegible] it is expected that wa[illegible] will soon prove to be a [illegible], once the demand for [illegible] weather fruit begins in [illegible].

[illegible] are now on the local [illegible] can be had for $1.50 a [illegible] to advices from the [illegible] sections of California [illegible] crabapples this year is [illegible] one, and prices in con[illegible] are expected to rule low, [illegible] starts. Old crop ap[illegible] enough, and there are only [illegible] that can be purchased [illegible]. The warm weather has [illegible] heavy demand for oranges [illegible], as well as lemons, [illegible] for all kinds of citrus [illegible] jumped. Yesterday the [illegible] of Valencia oranges [illegible] to $3.25 and $3.40 a box, [illegible] of lemons in this city [illegible] playing out.

[illegible] on California rice dur[illegible] week has ruled rather [illegible] prices have eased off about [illegible] hundred pounds. This is [illegible] fact that there has been [illegible] demand, and buyers seem [illegible] sufficient stocks to carry [illegible] time being. Speculators [illegible] carried stocks seem to be [illegible] sell, and this has had a [illegible] depress the market, with [illegible] several lots have been [illegible] the past week at prices [illegible] market quotations. It is [illegible] problematical as to just [illegible] the market will take in [illegible] future, as conditions are [illegible] certain, due to the fear of [illegible] governmental legislation.

[illegible] no change in egg prices [illegible] morning's session of the [illegible] Exchange, and trading in [illegible] was strictly limited. [illegible] to Secretary Hurson, the [illegible] consisted of 424 cases of [illegible] pounds of butter, 7343 [illegible] dozen, 70 sacks of potatoes [illegible] of beans.

hides, 759 in number; hay, 60 tons; wine, 30,100 gallons.

Grain—Corn, California yellow, 3.20@3.40.

Fruit—Currants, chest, 4.00@6.00; plums, box, 65@1.00; strawberries, banners, 6.00@7.00; loganberries, red and black each 5.00@7.00; lemons, 6.00.

Vegetables—Summer squash, 50 box; eggplant, pound, 15; green corn, dozen, 30@45; onions, new red and silverskin, 1.00@1.25 sack; cucumbers, box, 90@1.00.

BUTTER AND EGGS: LATEST QUOTATIONS.

[BY A. P. DAY WIRE.]

NEW YORK, June 20. — Butter, firm, receipts 17,635; creamery, higher than extras, 38¾@39¼; creamery extras (92 score,) 38@38¼; firsts, 37@37¾; seconds, 35¼@36½. Eggs, firm, receipts 15,818; fresh gathered extras, 35@36; fresh gathered storage packed firsts, 33¼@34½; fresh gathered firsts, 32@33. Cheese, steady, receipts 2520; State fresh specials, 22¼@23; average run, 22¼@22½.

CHICAGO MARKET.

[BY A. P. DAY WIRE.]

CHICAGO, June 20. — Butter, unchanged. Eggs, lower, receipts 31,151 cases; firsts, 28@29; ordinary firsts, 26¼@27½; at mark, cases included, 28@29.

SAN FRANCISCO MARKET.

[BY A. P. DAY WIRE.]

SAN FRANCISCO, June 20.—Butter, fresh extra, 37; prime firsts, 36½. Eggs, fresh extras, 31½; fresh extra pullets, 29; extra firsts, pullets, 28½.

LIVE-STOCK MARKET AT VARIOUS CENTERS.

[BY A. P. NIGHT WIRE.]

PORTLAND, June 20. — Hogs, steady, receipts 227. Cattle, steady, receipts 210. Sheep, steady to weak, receipts 1388.

KANSAS CITY MARKET.

[BY A. P. NIGHT WIRE.]

KANSAS CITY, June 20.—Cattle, receipts 9500, steady; prime fed steers, 12.50@13.50; dressed beef steers, 10.00@12.15; western steers, 9.00@13.50; cows, 6.50@11.00; heifers, 8.15@13.00; stockers and feeders, 7.50@10.75; bulls, 7.00@9.25; calves, 7.00@13.25.

CHICAGO MARKET.

[BY A. P. DAY WIRE.]

CHICAGO, June 20. — Hogs, receipts 25,000; strong, 5 to 10 above yesterday's average; bulk, 15.50@16.10; light, 14.95@16.00; mixed, 15.20@16.15; heavy, 15.20@16.17½; rough, 15.20@15.40; pigs, 11.00@14.85. Cattle, receipts 15,000, steady; native beef cattle, 8.75@13.75; stockers and feeders, 7.10@10.35; cows and heifers, 5.75@11.70; calves, 11.00@15.65. Sheep, receipts 8000, strong; wethers, 9.10@11.00; lambs, 10.75@16.50; springs, 14.25@18.75.

TURPENTINE AND ROSIN.

[BY A. P. NIGHT WIRE.]

SAVANNAH (Ga.) June 20.—Turpentine, firm, 38¾; sales, 820; receipts, 664; shipments, 77; stocks, 18,796. Rosin, firm; sales, 1211; receipts, 1667; shipments, 1305; stocks, 63,768. Quotations: A, B, 5.40@5.50; D, 5.50@5.60; E, 5.50@5.65; F, 5.65@5.80; G, 5.70@5.80; H, 5.75@5.80; I, 5.80@5.85; K, 5.90@6.00; M, 6.00@6.20; N, 6.35@6.65; WG, 6.45@6.70; WW, 6.80@6.90.

[CREAMERY] BUTTER AND EGG QUOTATIONS.

[illegible]—Creamery extras, 38 per [illegible] selling price to the trade [illegible] higher than above quota[illegible].

[illegible]—Fresh extras, 32; case [illegible] pullets, 30. All eggs sold [illegible] and fillers, valued at [illegible].

[STO]CK MARKET IN SAN FRANCISCO.

[BY A. P. NIGHT WIRE.]

[SAN] FRANCISCO, June 20. — Re[ceipts:] [illegible] quarters; barley, [illegible] beans, 2089 sacks; pota[toes] [illegible] sacks; onions, 440 sacks;

NEVADA MINE STOCKS; SAN FRANCISCO LIST.

[BY A. P. NIGHT WIRE.]

SAN FRANCISCO, June 20.—Following are sales and range of quotations:

Sales—	Goldfield District—	Bid.	Close— Asked.
......	Atlanta	.11	.12
......	Blue Bull Ex.	.02	.03
......	Booth Ex.	.07	.09
......	C. O. D.	....	.08
......	Columbia Mountain	.04	.05
2,000	Crackerjack	.03	.04
......	Diamondfield B. B. Ex.	.02	.03
......	Diamondfield Daisy	.03	.04
500	Florence	.21	.22
......	Goldfield Con. Mines	.51	.53
......	Goldfield Merger	.05	.06
......	Grandma	.02	.03
......	Great Bend B. I.	.06	.07
......	Great Bend Extension	....	.02
......	Jumbo Extension	.34	.37
......	Jumbo Junior	.06	.07
......	Kewanas	.13	.14
......	Kewanas Extension	....	.01
......	N. G. Ex.	.01	.02
......	Red Hills	.03	.04
......	Sa. Ken	.03	.05
1,500	S. P. Con.	.10	.11
500	Spearhead Gold	.07	.08
......	Yellow Tiger	....	.01
800	Union Amalgamated	.17	.19
......	Big Four	....	.07
......	Morning Glory	.16	.17
	Tonopah District—		
......	Belmont	4.00	....
......	C. B. Con.	.07	.08
......	Gypsy Queen	.02	.03
......	Great Western	.02	.03
......	Halifax	.25	....
......	Jim Butler	.78	....
......	McNamara	.21	.22
......	Mid. Con.	.11	.12
......	Mizpah Extension	.09	.11
......	Montana Pittsburgh	.09	.10
......	Montana	.20	.22
......	North Star	.10	.11
......	Rescue Eula	.22	.23
......	Tonopah Extension	2.40	2.45
......	Tonopah of Nevada	6.00	....
......	Tonopah 76 Con.	.01	.02
......	Umatilla	.01	.02
......	West End	[illegible]	.87
	Gatman District—		
......	Argo	....	.05
......	Big Jim	.70	.72
......	Black Range	....	.05
......	Gilt Edge	....	.01
......	Gold Ray	....	.10
......	Gold Roads Bonanza	.03	.06
......	Hi Henry	....	.01
......	Lazy Boy	....	.02
......	Lucky Boy	.03	.04
......	Nellie	....	.10
......	United Western	.01	.02
......	United Eastern	....	4.50
	Other Districts—		
......	N. C. Point	.09	.10
......	Nevada Hills	.25	.30
......	Nevada Pack	.34	.39
......	Rochester	.52	.53
......	Rochester Merger	....	.21
......	Round Mountain	.35	.37
23,500	Manhattan Con.	.33	.34
......	Man. Red Top	.07	.09
700	Man. White Caps	1.27½	1.30

STOCKS AND BONDS IN SAN FRANCISCO.

[BY A. P. NIGHT WIRE.]

SAN FRANCISCO, June 20. — Following are today's quotations on the San Francisco Stock and Bond Exchange.

	Bid.	Asked.
U. S. Bonds—		
3s quarterly coupon	106¾	105½
State Bonds—		
Highway 4s	4.20	4.80
San Francisco Harbor Imp. 4s	...	4.10
Municipal Bonds—		
San Francisco Municipal 3½s	4.85	....
San Francisco Municipal 4½s	...	4.25
San Francisco Municipal 5s	...	4.45
Miscellaneous Bonds—		
Cal. Central Gas & Electric 5s	....	102
Cal. Elec. Gen. Co. (Ser. A) 5s	88	....
California Tel. & Light Co. 6s	....	99½
Central Cal. Traction Co. 5s	85	....
Coast Counties Light & Power 5s	....	93½
Edison Light & Power 6s	....	106
Home T. & T. of Spokane 5s	88½	92
Los Angeles Electric Co. 5s	100	....
Los Angeles Railway Corp. 5s	....	86
Los Angeles Lighting Gtd. 5s	100¼	....
L. A.-Pac. R. R. 1st Con. Mtg. 5s	85	....
L. A.-Pac. R. R. of California 4s	....	90
Northern California Railway 5s	....	103
Northern California Power Co. 5s	....	95
Oakland Transit Co. 6s	87	90
Oakland Transit Con. 5s	45	46
Oakland Traction Co. 5s	....	41
Omnibus Cable Railway 6s	89½	....
Orpheum T. & R. Co. 6s	98	100
S. J. L. & P. Cor. (Ser. A) 6s	101¼	....
S. F., Oak. & S. J. 2nd Mtg. 5s	....	60
S. F., Oak. & S. J. Con. Ry. 5s	....	45
S. J. & Santa Clara Co. Ry. 4½s	....	70
Sierra Railway of California 6s	75	....
S. P. R. R. 1st C. Gtd. C. 5s	110	....
Gas and Electric Stocks—		
Oro Electric Corp. com.	59	60
Savings Banks—		
Security Savings Bank	825	....
Miscellaneous Stocks—		
Pacific Auxiliary Fire Alarm	457½	....

SALES.

Morning session—11,000 Natomas Co. 6s at 78; 28,000 Spring Valley Water 4s at 93; 6000 Cal. Gas & Electric Unifying 5s at 95½; 4000 do. at 95¾; 1000 Pacific Electric Ry. 5s at 81¾; 1000 General Petroleum Corp. 6s at 100; 5000 Pacific Tel. & Tel. 5s at 90¾; 1000 Pacific Gas & Electric 5s at 88; 20 Union Oil at 181½; 120 do. at 181; 10 Associated Oil at 63; 50 do. at 63¼; 100 do. at 63¼; 50 do. at 63½; 160 Union Sugar at 89¼; 80 Cal. Packing common at 37¾; 250 do. at 37½; 290 General Petroleum common at 100; 20 Pacific Gas & Electric 1st pfd. at 89¼.

Afternoon session—11,000 Pacific Tel. & Tel. 5s at 97; 1000 Market Street Ry. 1st 5s at 76; 4000 Natomas Co. 6s at 77¾; 3000 Pacific Electric Ry. 5s at 81¾; 1000 Union Oil 5s at 94; 6000 Spring Valley Water 4s at 93; 11 Associated Oil at 63; 50 do. at 63¾; 260 do. at 64; 180 Union Oil at 181; 25 Union Sugar at 90; 25 Pacific Gas & Electric 1st pfd. at 89½; 134 General Petroleum common at 100½.

FUNERAL OF PIONEER.

Funeral services for Charles E. Farmer, aged 61 years, a pioneer resident of Los Angeles, were conducted in Rosedale Chapel Tuesday afternoon. Rev. Mr. Rearden of the United Brethren Church conducted the services. Interment followed in Rosedale Cemetery. Mr. Farmer succumbed recently to an attack of sunstroke. He is survived by a widow and five children.

Cotton.

LIVERPOOL CLOSING SETS BACK PRICES.

OCTOBER LOSES 178 POINTS OFF TUESDAY'S CLOSING.

Longs, Apparently Disturbed by News from Abroad, Seem Well Absorbed on the Decline and Afternoon Recovery of a Cent a Pound Sets In.

[BY DIRECT WIRE—EXCLUSIVE DISPATCH.]

NEW YORK BUREAU OF THE TIMES, June 20. — Cotton prices, which have had a phenomenal rise in the last ten days, with March and May deliveries selling at 27 cents, and all other months at 26.46 cents or over, sustained a sharp break today, following the announcement that the Liverpool market had been closed pending conferences between the Cotton Association officials and the British Board of Trade. There was very active and excited selling. October contracts declined to 24.40, making a loss of 178 points from Tuesday's closing figures, and 220 points, or $11.00 a bale, from Tuesday's high record. It looks as though long contracts, disturbed by the Liverpool news, had been pretty well absorbed during the progress of the decline, however, and there was a recovery of approximately 1 cent a pound during the afternoon, with October closing at 25.43, and the general list closing steady at a net loss of 66 to 82 points. For some time it has been apparent that the situation with reference to supplies was becoming very acute in Liverpool. Wednesday of last week, for instance, there was an advance equivalent to 2 cents a pound in the English market, and Tuesday there was even a more violent advance, amounting to nearly 3½ cents a pound. This suggested that active competition had developed between continental and British spinners for the very small stock of American cotton in the English market, and it seemed possible that contracts representing many times the Liverpool stock were being accumulated in the effort to make sure of spinning needs. Today's news suggested that the British government had decided to put a stop to this competitive buying by closing the futures market for both American and Egyptian until the situation becomes more settled.

Option—	Open.	High.	Low.	Close— Bid.	Asked.
January	25.65	26.88	24.61	25.59	25.62
March	25.95	26.07	24.90	25.79	25.81
May	.....	25.78	25.23	25.91	.....
June	.....	.....	.....	25.45	25.50
July	25.90	25.97	24.85	25.54	25.55
August	25.95	25.95	25.32	25.49	25.53
September	.....	25.40	24.95	25.58	.....
October	25.75	25.73	24.40	25.43	25.45
November	.....	.....	.....	25.47	.....
December	25.65	25.84	24.53	25.54	25.56

NEW ORLEANS COTTON.

[BY DIRECT WIRE—EXCLUSIVE DISPATCH.]

NEW ORLEANS, June 20. — The New Orleans spot cotton market to-

day: Low ordinary, 22.56; ordinary, 23.31; good ordinary, 23.81; strict good ordinary, 24.31; low middling, 24.81; strict low middling, 25.00; middling, 25.19; strict middling, 25.38; good middling, 25.56; strict good middling, 25.74; middling fair, 26.11; middling fair to fair, 26.36; fair, 26.61. Sales, 608 bales, including 350 on hedge basis. Tone of market, quiet.

OIL STOCK PRICES IN SAN FRANCISCO.

[BY A. P. NIGHT WIRE.]

SAN FRANCISCO, June 20.—Amalgamated, 59.00 bid; Caribou, 1.50 bid; Claremont, 2.40 bid; Coalinga Central, 10 bid; De Luxe, 25 bid; Empire, 35@50; Globe, 1@3; Illinois Crude, 7 bid; Maricopa No. 36, 1.00@1.50; Mascot, 1.42½; M. J. and M. and M. Cons., 35 asked; New Penn. Pet., 14 bid; Pacific States Pet., 10 asked; Palmer Union, 4@6; Palmer Union pfd., 11 asked; Peerless, 10.00 bid; Pinal Dome, 92 asked; Premier, 15@30; Record, 3.50@3.50; Republic, 9 bid; Section No. 25, 12.00; S. W. and P., 19 bid; Sterling, 2.00 asked; West Coast pfd., 85.00 bid.

All Together.

COMMUNITY SINGING.

Patriotic Music will be Sung by Thousands at Exposition Park Sunday Afternoon — Soloists of Note Also to Take Part.

"All Los Angeles Singing," the slogan adopted by the Community Music Association, will be advanced through community singing at Exposition Park at 2:30 o'clock Sunday afternoon. The event will be one that is expected to attract thousands of persons.

The Seventh Regiment Band has tendered its services, and the Los Angeles Community Chorus will lead in familiar patriotic songs. The programme will also include numbers by vocal and instrumental soloists of note. Seats will be provided for a large number of persons.

Legal.

NOTICE OF SALE OF CAPITAL STOCK DELINQUENT FOR NON-PAYMENT OF ASSESSMENT L. A. PAVING COMPANY, 2900 Santa Fe Ave., Vernon, Calif.

There is delinquent upon the following described stock on account of assessment levied on the first day of May, 1917, the following amounts set opposite the names of the respective shareholders as follows:

Name	No. of Certificate	No. of Shares	Amount
E. R. Werdin	7	100	$1,000.00
E. R. Werdin	8	100	1,000.00
E. R. Werdin	12	1	10.00
E. R. Werdin	17	49	490.00
Chas. Stansbury	15	100	1,000.00
Chas. Stansbury	16	138	1,380.00
J. D. White	18	10	100.00

And in accordance with law, and an order of the Board of Directors made on the said First Day of May, 1917, so many shares of each parcel of such stock as may be necessary, will be sold at No. 2900 Santa Fe Avenue, Vernon, California, on the 26th day of June, 1917, at the hour of 12 o'clock noon of such day, to pay delinquent assessments thereon, together with the cost of advertising and expenses of sale.

L. A. PAVING COMPANY,
J. A. ENDICOTT, Secretary,
2900 Santa Fe Ave., Vernon, California.

Schools and Colleges

SUMMER SCHOOL
On Bay and Ocean
The San Diego Army and Navy Academy offers for $100 a rare combination of study and play for the summer months. A special course of military instruction will supplement the academic work. Write for information.
CAPT. THOS. A. DAVIS
Pacific Beach, Calif.

Summer Sessions of Yale School
At Beach Camp and in City. Tutoring in all Grammar and High School grades. Physical Training, Tennis, Boating, Swimming, etc. Special rates. Write for information to 209 N. Union Ave., Los Angeles, Cal. Phone Wilshire 2436.

HOLLMAN Business College
Now in its new and centrally located quarters—entire Fifth Floor Realty Board Bldg., 631 So. Spring. F5522, Broadway 2860. Terms and information mailed on request.

Schools and Colleges

HARVARD SCHOOL (Military.) Leading Coast School for boys. Eighteenth year. Fits for College or Business. Military directed by two detailed U. S. Army Officers. Graduates become officers U. S. Army Reserve Corps without further examination or training. Accredited to all leading Universities and West Point. Ten-acre Athletic Field, Gymnasium, Indoor Rifle Range, Manual Training Shops, Annual Encampment under Government Inspection. Summer Term begins June 25th. Fall Term September 18th. Send for catalogue. R. B. Gooden, A.M.B.D., Head Master, Los Angeles.

Pro and Con.

PLUMBING FIGHT RESUMES TODAY.

AMENDED ORDINANCE AGAIN BEFORE COUNCIL.

Statement is Made that New Regulation Allows the Home Owner to Make Repairs, but Forbids Him Doing Any Work of a New Character.

The much discussed amendment to the city's plumbing ordinance, which has had several hearings before the City Council and its committees, is to be before that body again this morning. Opposition to the proposed amendment has been based upon the claim that it would prevent owners of property from doing their own plumbing work unless they took out a license and furnished the required bond.

Supporters of the amendment declare the new ordinance would permit any owner of property to make all the repairs he chooses, but prohibits him doing new plumbing. The following statement on the subject has been made by E. R. Wright, a hardware merchant, and a member of the executive board of the State Master Plumbers' Association:

"The ordinance as proposed is one that provides that no installation of new plumbing work shall be made by other than a registered and licensed and bonded merchant plumber. At the previous meeting of the Council several local firms have contested the passage of this ordinance, claiming it would be of great injury to their business for the reason that it prevents owners of buildings from installing their own work, and these concerns have made it their business to sell plumbing materials to these owners.

"However, on the contrary, the Merchant Plumbers' Association of Registered and Licensed and Bonded Merchant Plumbers of this city are proposing the passage of this ordinance and claim their reasons for so doing are not for any particular betterment of their business, but more for the carrying out of their ethical obligation to the community, and they always promote such ordinances and such movements as will be for the best interests of the community at large."

John Hokum, a member of the association, and one of the leading plumbers of the city, said:

"The merchant plumbers of the city feel that this law is necessary to protect the general public more than to be of any benefit to the merchant plumber, for the reason that without proper legislation the city will be filled with insufficient and unsanitary plumbing installments, which are bound to spread disease in the community, for the community has no security against any person who might install inferior plumbing for the sake only of economy.

"The bond required by the city under the present ordinance would insure the general public against any faulty work done by a properly licensed plumber. It can be readily seen that if the field is left open to allow anyone to do plumbing, when it is a known fact that it takes a really experienced and practical man to do this class of work, the plumbers as a rule would have more business in correcting the inefficient work done by improper mechanics. The interest of the Merchant Plumbers' Association in the passage of this ordinance is wholly ethical and one we feel is for the benefit of the community more than for the benefit of the merchants."

The new ordinance does permit any owner making all repairs he chooses, but prohibits him doing new plumbing work.

CRUELTY CHARGE PREFERRED

Former Orderly Accused of Mistreating Hospital Patients.

John Reipen, a former orderly at the County Hospital, was arrested yesterday charged with cruel and inhuman treatment of inmates at that institution. The complaint was sworn out by Norman R. Martin, hospital superintendent.

Police Judge White released Reipen on his own recognizance until his trial tomorrow morning at 11 o'clock.

Reipen has been sought since his disappearance from the hospital on the evening of the 14th inst.

Serious.

FREEDOM FOR A CASH PAYMENT?

Grand Jury Committee Hears of Suspended Sentences.

Defender's Deputy Witness Regarding Traffic.

Special Investigators are to Look Further.

Margaret Pierce, a deputy in the office of Public Defender Pope, appeared before the Criminal Complaints Committee of the county grand jury yesterday to relate the peculiar commerce among certain attorneys in handling the cases of women of the underworld who were arrested by the police. She said her records showed in many cases a local police judge had personally interrogated the women as to whether or not they could raise any funds, and if they said they could, he suggested they employ an attorney instead of having the services of the Public Defender's office.

She related many instances of women who were told they could have suspended sentences if they would pay a certain amount. The suspended sentences, it is alleged, were given, and the women returned to their traffic to earn the money to pay their attorney. So aggravated had the system become, Public Defender Pope decided common decency commanded a reform, and has taken an active lead in cleaning up the condition that is reported to exist.

A newspaper man, formerly connected with the Police Station, has been repeatedly mentioned as a figure in the alleged immunity traffic. Special investigators have been assigned to further investigate his activities.

[DAI]LY EASTERN CITRUS MARKET QUOTATIONS.

Citrus Fruit Shipments.

SOUTHERN CALIFORNIA.

	Oranges.	Lemons.
[illegible]	129	42
[illegible] this season	30,296	5,472
[illegible] date last season	24,280	4,611

CENTRAL CALIFORNIA.

	Oranges.	Lemons.
[illegible]	23	0
[illegible] this season	4,498	164
[illegible] date last season	5,290	146

New York Market.

[BY DIRECT WIRE—EXCLUSIVE DISPATCH.]

[illegible], June 20.—Thirty-six cars oranges, two cars lemons sold. Valencias, St[illegible] higher. Navels steady on sound stock, easier on unsound. Market do[illegible]. Weather fair.

NAVELS—	Avge.	VALENCIAS—	Avge.	SWEETS—	Avge.
Bark, SAx	2.70	Old Mission, CCC	3.85	Lake Hemet, SHx	3.15
Big Chief, OKx	2.45	Defiance, B&T	4.10	Highway, OKx	3.25
Red X, OKx	2.75	Golden Eagle, CCC	3.45	Red X, OKx	3.50
El Camino, SAx	3.65	Lady Rowena, CCC	3.00	Colonial, SAx	3.25
G. Cross, OKx	3.40	Advance, OKx	3.95	Red X, OKx	3.40
[illegible], OKx	2.80	Lake Hemet, SHx	3.90	Carnation, Spch	2.95
Pronghorn, OKx	2.05	Old Mill, ACGx	3.85	Majesty, OKx	2.70
[illegible], AHx	2.95	Old Mis., sf, CCC	4.60	G. Cross, OKx	4.00
Pinecone, BHx	3.90	Condor, B&T	3.80	Victor, OKx	4.20
Blue Hussar, OKx	3.45	Elsso	3.25	G. Cross, OKx	4.05
Swastika, LVBW	3.60	G. Wash., ORx	4.45	Half Moon, CMB	3.40
Mahala, LVBW	4.05	Vista Bonita, SHx	4.20	Robin, Spence	2.80
Maltese Cross	3.20	Fort Pitt, ACGx	4.25	LEMONS—	
Standard, NOCo	2.95	Shamrock, STx	3.25	Arab, SDx	4.20
Prospector, GFCo	2.75			Commercial, AHx	2.95
Columbia	2.70			Pup, SDx	3.45
Swastika, LVBW	3.55				
Claymore, GFCo	3.05				
Columbia, [illegible]	2.95				
Standard, NOCo	2.65				

[illegible] Vista Bonita, 2.05; Quail, 1.90; Colonial, 1.90; Paul Neyron, 2.00. [illegible] Golden Flower, 3.10; Crest, 2.90. (Halves) Moose, 1.65; Pronghorn, [illegible] 1.35; Palm Tree, 1.00. SEEDLINGS—Crest, 3.15. [illegible] 3.10; Hawk, 2.80. J AFFALENCIAS—Natalimo, 3.50; Circus, 3.45. [illegible] Claghorn Fancy, 1.60; Orchard, 1.50; Claghorn, ch, 1.35;

Cleveland Market.

[BY DIRECT WIRE—EXCLUSIVE DISPATCH.]

[illegible], June 20.—Twelve cars sold. Market steady on oranges; stronger on lemons.

NAVELS—	Avge.	VALENCIAS—	Avge.	SEEDLINGS—	Avge.
Arrowhead, RHx	3.45	Pride of West, LMx	2.20	Poppy, RHO	2.30
G. Orange, AHx	3.10	Jupiter, AFD	3.10	ST. MICHAELS—	
Palm Tree, AHx	2.70	Sapho, AFD	3.00	G. Flower, CMB	3.40
[illegible]	2.50	T'phone, cr, LMx	2.95	HOMOSASSAS—	
[illegible], RHx	3.65	LEMONS—		Mars, AFD	4.10
Carrier, RHx	2.90	Blue Flag, QCx	4.55	Jupiter, AFD	3.50
[illegible]	3.00	Commercial, AHx	2.70	Evening Star, AFD	2.90
[illegible]	2.90	Red Flag, QCx	3.75	So. Cross	2.50
VALENCIAS—		SWEETS—		[illegible]	
Aurora, AFD	3.40	G. Flower, CMB	3.40	P. Chicken	2.10
[illegible] Creston	3.05	Chief, RHO	2.30	Dice, LMx	1.75
Aquilas, AFD	2.75				

Pittsburgh Market.

[BY DIRECT WIRE—EXCLUSIVE DISPATCH.]

[illegible], June 20.—Market is firm on good stock oranges; higher on lemons.

NAVELS—	Avge.	VALENCIAS—	Avge.	LEMONS—	Avge.
Amazon, SAx	2.25	Chinese, ch, IFD	3.20	Greyhound, SDx	4.00
Kiag, SAx	1.85	Tesoro Red, TR	3.25	Pup, SDx	4.30
VALENCIAS—		Lighthouse, RMCo	3.05	SEEDS—	
Chinese, fcy, IFD	3.60	Sapho, AFD	3.10	El Vaquero, AOD	2.75
Tesoro Blue, TR	3.50	Wildflower, RMCo	2.95	Colonial	2.95
Wildflower, RMCo	3.25	Strathmore, TCx	3.45	SWEETS—	
Aurora, AFD	3.40	Scotch Lassie, TCx	3.15	Poppy, RHO	3.10
Wildflower, RMCo	3.50	Ate to One, LMx	3.85	ST. MICHAELS—	
Lighthouse, RMCo	2.75	Blank Sidra, LMx	2.80	Red	1.85
Scotch Lassie, TCx	3.05	LEMONS—		Vanutser	1.50
[illegible], TCx	2.90	Housewife, Rivx	4.85		
Ate to One, LMx	3.90	Arab, SDx	4.90		
[illegible], LMx	3.20	Duck, SDx	4.30		

St. Louis Market.

[BY DIRECT WIRE—EXCLUSIVE DISPATCH.]

[illegible], June 20.—[illegible] cars sold. Market steady on both oranges and lemons.

	Avge.	SWEETS—	Avge.	ST. MICHAELS—	Avge.
[illegible], ACGx	4.10	Crafton Spcl, RHx	3.30	Newsboy, RHx	2.85
[illegible], ACGx	2.75	Direct	2.70		
[illegible], ACGx	2.15	Cornucopia	2.85		
[illegible]	3.65	Setter, AHx	2.25		
[illegible], SFCo	2.70	Palm Tree	2.00		

Cincinnati Market.

[BY DIRECT WIRE—EXCLUSIVE DISPATCH.]

[illegible], June 20.—Seven cars sold. Market higher on oranges; unchanged on lemons.

LEMONS—	Avge.	NAVELS—	Avge.	SEEDLINGS—	Avge.
[illegible], QCx	4.15	Setter, AHx	2.50	Setter, AHx	2.50
[illegible], VCx	3.15	[illegible], SAx	2.85	Palm Tree	2.40
[illegible], QCx	3.65			SWEETS—	
				Puritan, SHx	2.75
				Imperial	3.15

Philadelphia Market.

[BY DIRECT WIRE—EXCLUSIVE DISPATCH.]

[illegible], June 20.—Eleven cars sold. Market unchanged on oranges; stronger on [illegible].

VALENCIAS—	Avge.	LEMONS—	Avge.	ST. MICHAELS—	Avge.
[illegible]	3.55	Wireless, LGx	4.10	Aurora, AFD	3.15
[illegible]	3.30	Maduro, QCx	2.65	Sapho, AFD	2.85
[illegible]	3.45	Grizzly, LGx	3.40	SEEDLINGS—	
[illegible]	2.85	SWEETS—		Blue Globe	2.00
[illegible], STx	2.95	S. A. Blue, SOCo	3.25		
[illegible], STx	2.85	Planet, ORx	2.50		
		Searchlight, ORx	2.85		

[illegible] Planet, 1.85.

Boston Market.

[BY DIRECT WIRE—EXCLUSIVE DISPATCH.]

[illegible], June 20.—[illegible] cars sold. Market strong and higher on oranges; unchanged [illegible].

NAVELS—	Avge.	VALENCIAS—	Avge.	LEMONS—	Avge.
[illegible]	2.90	Red C, Covx	2.50	Diplomat, QCx	5.00
[illegible]	2.60	St. Francis, CCx	2.90	Aristocrat, STx	4.15
[illegible]	2.70	Cougar, Covx	3.55	Pet, SDx	4.95
[illegible]	3.00	Dolores, CCx	2.75	Envoy, QCx	5.15
[illegible]	2.00			Lancer, STx	2.85
[illegible]	2.90			Greyhound, SDx	4.15
[illegible]	2.85				

[illegible] CMHA, 2.95; Glen Alps, ACGx, (halves) 1.55; [illegible] Poppy, 2.85; Biplane, 3.45; Chanticleer, 3.30; Golden [illegible] SEEDLINGS—Golden Orange, 2.00; halves, 1.05.

Transportation

"The railways are the arteries of the nation's life."

EVERY business man, manufacturer, farmer, shipper, investor, savings depositor, life insurance holder, is directly concerned in railroad transportation.

The value and importance of the railroads to the entire country in war or peace make their welfare at all times a matter of the greatest consequence.

The questions of efficient regulation and fair compensation are of paramount importance. The public interest demands the maintenance of railroad credit in order to insure service adequate to the needs of commerce and industry.

A better understanding of these questions, and co-operation among the many interests involved will help to solve these problems.

We have prepared an analysis of the railroad situation, outlining its problems and their possible solution, which we shall be glad to send upon request.

Guaranty Trust Company of New York
140 Broadway
Fifth Avenue Office — Fifth Ave. & 43rd St.
Capital and Surplus $40,000,000

Overland
TRADE MARK REG

Saving the Nation a Fortune

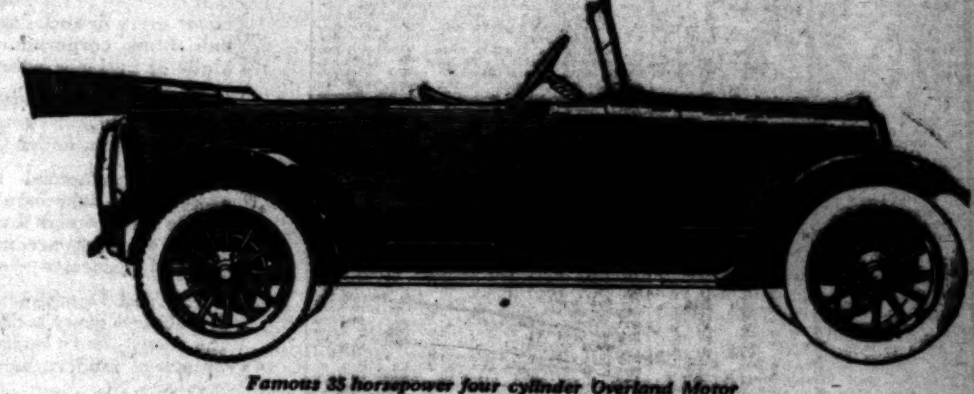

Famous 35 horsepower four cylinder Overland Motor
112 inch wheelbase — Cantilever rear springs
Five Passenger — Auto-Lite starting and lighting

Overland is saving the nation millions of dollars every year.

This famous thirty-five horsepower Overland has for years been produced in larger quantities with better facilities and backed by greater resources than any other car of such comfortable size.

Millions of dollars have been saved in costs by reason of these great Overland advantages.

When you buy the 35 Horsepower Overland Model Eighty-Five Four you get your share of these millions of savings.

For this car is by far the greatest value ever offered in such a beautiful, powerful, economical, easy riding car of such comfortable size.

Get yours now.

WILLYS-OVERLAND OF CALIFORNIA
Factory Branch, Hope at Eleventh, Los Angeles
Main 431—TELEPHONES—60537

Hollywood Branch
6250 Hollywood Blvd.
57299 Holly 2811

Pasadena Branch
[illegible]

$895
f. o. b. Toledo
Subject to change without notice

Farewell.

CLASS DAY AT STATE NORMAL.

Drama, Song, Dance Linked in Pleasing Show.

Is Preface to Commencement Exercises Today.

Over Five Hundred Persons Earn Sheepskins.

Five hundred and nineteen embryo teachers participated in class day exercises yesterday at the State Normal School. In the afternoon the class was given a reception that has never been exceeded by the numbers attending, the brilliancy of decorations or the general atmosphere of a pleasant farewell from "alma mater."

Simplicity marked the morning exercises. There was only a single speech and that was by Miss Carmen Neukom, president of the graduating body, who presented the school with a magnificent stage curtain of blue velvet. In accepting this, Retiring President Millspaugh expressed his appreciation, as well as that of those who in future years will have use for the curtain that had just been hung.

President Millspaugh further expressed the hope that all of the graduates will, in this time of stress, stand ready for any duty which the nation may demand of them.

MAKE MERRY.

The morning programme opened with several songs by Miss Madeline Wadsworth, accompanied by the instructional orchestra. A play, "The Sign of the Cleft Heart," was cleverly presented by Martha Duell and Mary Gard. A Greek dance, classic in its rhythm and accompaniment, was presented by seven of the girl graduates. The exercises closed with the annual class song.

The counsellor of women, Miss Helen Mathewson, was in charge of the afternoon's reception given the departing students by the faculty. There were about 150 members of the teaching body in line to say farewell to their pupils. In addition to this there were about 2000 students and visitors on the campus.

Broad spreading varicolored umbrellas, playing fountains, the green of the sward, trees and flowers made the occasion one to linger long in memory. Refreshments were included in the plan of entertainment. The best feature of all, however, was the pretty group of dancing girls moving lithely and caressingly through the lights and shadows of the campus eucalyptus grove.

The commencement exercises will be held at 4:30 o'clock this afternoon in assembly hall. Gov. Stephens will present the diplomas.

THE GRADUATES.

The list of graduates follows:

[Dense alphabetical roster of graduates, omitted]

NO FOURTH FUNDS.

The Council yesterday denied the application of a delegation from the East Side for $125 to be used in paying a part of the expenses of a celebration to be held in Lincoln Park on the Fourth of July. Ben Grove, secretary of the County Democratic Central Committee, spoke for the delegation. He said the money would be paid for band music, that the citizens of the East Side had arranged to meet all other expenses. The request was turned down because it had previously been decided to appropriate a large sum to the Red Cross.

WANT CITY DRY ON GREAT DAY.

W.C.T.U. Asks Council to Adopt Emergency Ordinance to this Effect.

An effort will be made tomorrow to induce the City Council to adopt an emergency ordinance that will make Los Angeles "dry" on the nation's Independence Day. City Attorney Stephens will be asked to prepare the proposed ordinance, and the forces behind the measure believe they will be successful in inducing the Council to adopt it.

As there is no city ordinance or State law that closes saloons on holidays, except election days, an emergency ordinance would be required. At a meeting of the Federated Woman's Christian Temperance Union yesterday resolutions were adopted asking the Council to take this action.

Curbed.

DO AND DONT'S OF THE FOURTH.

Police to Enforce Law as to Use of Fireworks.

Lots of Displays Permitted, Mostly Harmless.

Illegal Sales in Outlying Districts Reported.

Chief Butler yesterday issued instructions to all policemen regarding the use of fireworks in Los Angeles in anticipation of the Fourth of July celebration.

Any person who violates the city ordinances in regard to fireworks will be arrested and prosecuted. Some reports as to alleged sales in the outlying districts have already been received.

FIREWORKS PERMITTED.

The following fireworks are permitted:

Electric sparklets from four to twenty inches long; colored firesticks, colored fire torches, burning from two to ten minutes; lawn lights two inches square, penny bengolas two inches long, penny shooting stars five inches long, penny Yewtrees three and a quarter inches long, penny cascades four and a quarter inches long, penny chasers four inches long, penny silver rains six inches long, penny golden dragons six inches long, penny electric spangle six inches long, penny magic shower three and a half inches long, penny Vesuvius volcanoes two inches wide, penny son-of-a-gun, penny cracker sticks one and a half chemical composition, old-fashioned paper cap torpedoes, colored fires not to exceed one-half pound packages, penny pinwheels not to exceed two and a half inches in diameter, magic snakes, penny silver showers one inch long, penny gold showers one inch long, penny aluminum showers one inch long, penny silver fountain one and a half inches long, penny gold fountain one and a half inches long, penny colored lights, wood cases one and a half inches long; penny serpents from three to five inches long, penny Vesuvius volcanoes six by two and a half inches wide at the base, penny Mt. Lassen four and a half inches long by one inch inside diameter, flower pots with handles from five to ten inches long, flower pots without handles from four to six inches long, radium wheel nine inches long by one inch inside diameter, aero wheel.

FIREWORKS NOT PERMITTED.

Torpedoes (other than the old-fashioned paper cap,) skyrockets, Roman candles, fire balloons, all firecrackers and shooting matches are strictly prohibited.

FRANCHISE GRANTED.

The Southern Pacific Railroad Company was granted a franchise yesterday by the Council to construct and maintain a spur track across Compton avenue, between Twenty-seventh and Twenty-eighth streets. President Betkouski said the railroad company plans to meet the demands of the industrial concerns in that vicinity and to do so must have the franchise.

FIND FOR DEFENDANT.

On the ground that Gordon Elwell, 16 years old, ran in front of her automobile and contributed to his own injuries, a jury in Judge Houser's court yesterday gave a verdict in favor of Mrs. Gladys Baskette, in the lad's $4250 damage suit. Lena Baskette, the 16-year-old daughter, corroborated her mother.

The Public Service.

At the City Hall.

INDUSTRIAL TRACT DENIED BY COUNCIL.

FOX FILM COMPANY MUST NOT OPERATE A MILL.

Hollywood Residents Object to Noise and Say Moral Influence of Picture Plant not Conducive to Good Home Sites—Kicker Saw Actors Shoot Craps.

The application of the Fox Film Company for an order setting aside the property it occupies in Hollywood as an industrial district was denied yesterday by the Council following a long and spirited discussion. The action of the Council does not mean that the film concern must vacate the property, but it will seriously interfere with its operation of a planing mill, one of the main sources of objection.

Arguing against the application two Hollywood citizens said they could not countenance the plant because it injured that part of the city from a residence viewpoint. One of them said not long ago some of the actors were shooting craps in the street when several small boys passed!

Councilman Conwell said he believed the people of Hollywood should decide as to the disposition of the question. "If the people want the plant there it should stay there," said Mr. Conwell. "If they do not want it it should be removed."

It was admitted by all that the question opens an argument that may be long drawn out and it was the opinion of the Council that all of the film plants in Hollywood district should be considered before drastic action is taken. The matter now rests as it has been.

At the Courthouse.

TAXPAYER LOSES SUIT OVER AUTOS.

INGLEWOOD SCHOOL DISTRICT ACTION TERMINATED.

Judge Holds Specifications for Trucks Intended to Haul Children to and from Homes are Sufficient—No Evidence to Justify Fraud, He Finds.

Judge Shenk gave judgment yesterday for the trustees of the Inglewood High School district in the suit of A. G. Davis, a taxpayer, to enjoin the trustees from paying for two auto trucks. It was contended that the specifications were not regular. There were also allegations of fraud.

The suit was originally brought by D. F. Poyer, one of the bidders, but the suit was thrown out when it was found that he was not a taxpayer. The trucks were intended to convey children to and from school and fitted to carry their lunches and material. The award was to the Moreland Truck Company at its bid of $7500.

The court found that the specifications under which bids were asked were sufficient, and that there was not sufficient evidence to justify the allegations of fraud. Deputy County Counsel Gordon represented the trustees.

INCORPORATIONS. The Sierra Madre Woman's Club, incorporators Hulda O. Ingraham, Cormelia W. Hart, Isabel W. Pierce, Abbie J. Mace-Betts, Henrietta Laws, Stella M. Dennison, Selma Beyers, Hazel S. Woodward, Nell O. Johnson, Annis B. Coffey, Sarah E. Keyes, Sue E. Johnson and Mary H. Gay; Stewart, the Square Tailor, Inc., incorporators Charles Ditullio, John M. Eustace and William B. Ogden, capital stock $5000, subscribed $3.

FACES COMMISSIONER.

A. O. Whitefield, charged with having impersonated a Federal officer, was arraigned before United States Commissioner Hammack yesterday and held in $1000 bond. It was claimed in Whitefield's behalf that his arrest followed his giving information which reflected upon the prosecuting witness, who is the manager of a local butter concern, and that the last desired to get even with Whitefield. The preliminary examination was set for tomorrow morning.

SHE'S HURT BY YE OLDE WAGON.

Woman Injured When Her Horse Shies—Rare Accident in These Days.

Mrs. Mina Micera of One Hundred and Twentieth street and Central avenue was thrown from the seat of her spring wagon yesterday at Jefferson street and Central avenue when her horse shied.

She fell under the wheels of the vehicle and was severely cut and bruised.

The accident is the first one of its kind in the hospital records for several years.

Everything

Were we to specify all the details, great and little, that combine to make our complete service, it would cover every financial need and service of all individuals, firms, corporations, associations, societies and kinds of business extant.

Perhaps the individual is served for the most part in the Savings Department, receiving deposits as often as made, under the interest plan.

The Commercial Department, organized and equipped to take care of every requirement of domestic and foreign business, serves from the individual checking account to the major requirements of large businesses—including loans on usual terms.

A Trust Department is included in our service. It embraces every facility for the efficient handling of the many and varied functions peculiar to that branch of modern banking.

And the Safe Deposit Vaults conclude in providing that positive protection for important papers and valuables at low rates.

You are urged to call and talk with our officers concerning your banking needs.

Bank of Italy
SAVINGS COMMERCIAL TRUST
LOS ANGELES BRANCHES
SPRING AND 2ND ST. HOUSE — BROADWAY AND SEVENTH — 230 NORTH SPRING
Capital Paid Up $3,000,000.00 — Resources $45,000,000.00

When your child's permanent teeth are forming—that's the time to begin the use of

Dr. Lyon's
For The Teeth
Powder ~ Cream
Prepared by a Doctor of Dental Surgery

Send 2c stamp today for a generous trial package of either Dr. Lyon's Perfect Tooth Powder or Dental Cream.

I. W. Lyon & Sons, Inc., 606 W. 27th St., N. Y. City

The STARR-MADE PLAYERPIANO

THIS, the ORIGINAL "Playerpiano" (honored with highest awards by ten international expositions), will actually cost you LESS than inferior instruments, because of the enormous production of the Starr Piano Company, and our system of selling direct to the public through our own local factory branch.
Prices as low as..... $475
On Easy Terms.

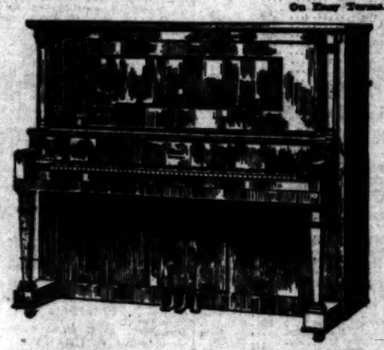

Come in and enjoy a demonstration of the Starr's superior tone and facility of operation and expression.

The Starr Piano Company
Factory Salesrooms
628-630-632 So. Hill St.

The athletic girl does not require health foods; but she enjoys Krumbles because in addition to its great food value it has such a fascinating flavor—and the more it is chewed the sweeter it tastes—

Look for this signature
W. K. Kellogg

© 1917 K. T. C. F. Co

The Saint

Train of—fine equipment,
unusual appointments,
Fred. Harvey cuisine.

Santa Fe

Departs at 5 every afternoon for
San Francisco
Oakland and Berkeley

E. W. McGee, General Agent
Six Eleven Hill Street
60941 Main 738
Santa Fe Station
A 5130 Main 8225
Phone service day or night

This is Red Cross Week.

Established 1881

Hamburger's
BROADWAY AND HILL — EIGHTH STREETS

The Sale!

20,000 Pieces K. T. K.
Dinnerware
Factory Surplus Lots

Think of it—20,000 pieces of the famous K.T.K. decorated open stock dinnerware to sell at less than the cost of production—the sale that happens but twice a year.

Cream Soup Cups 35c
25c to 35c Cups and Saucers ..... 15c and 20c
15c to 25c Dinner Plates ..... 10c and 15c
40c to 75c Open Vegetable Dishes ..... 25c and 35c
25c to 35c Open Vegetable Dishes 15c
10c to 25c Dessert Plates ..... 7c and 10c
10c to 20c Bread and Butter Plates 5c
$1 Covered Butter Dishes 50c
25c to 35c Pickle Dishes 15c
18c to 25c Oatmeal Dishes 11c
15c to 20c Soup Plates 10c
50c to 75c Meat Platters ..... 35c to 50c
$1.00 to $1.50 Covered Vegetable Dishes 65c
40c to 75c Covered Sugar Bowls 25c
$1.50 and $1.00 Pitchers ..... 75c and 50c
25c to 40c Pitchers ..... 15c and 20c
60c to 75c Gravy Boats ..... 35c to 50c
5c to 6½c Individual Butters 3½c
$1.00 to $2.50 Meat Platters ..... 50c to $1.65
25c to 35c Bowls ..... 15c and 20c
40c to 65c Pitchers 25c
7½c to 10c Fruit Saucers 5c

—Pieces are all subject to slight imperfections.

—Hotels, apartments, restaurants, cafes take notice!

(Hamburger's—Basement)

Mystery

No sabe Ud. that no one can make a sea water in which a salt water fish can live que? Yo no se: That is Nature's mystery.

Just as certain vegetables are mineral salts which the chemist can ably extract, yet he cannot reverse and compound these known ingredients form so that they will be assimilated as when taken as vegetables.

Even so Mercey Water furnishes case. No chemist can so combine constituents of this water so they will lated and act in the system as a toxine as this natural spring water.

Indicated for all blood troubles, neuritis, gout, liver, kidney and A diuretic, but not a physic.

Mercey Water Sales Co.
510 Merritt Building
Los Angeles
Main 1472 60478